Tonight: Clear
Saturday: Late Cloud

Victoria Times

94th YEAR, No: 263 ★★ VICTORIA, BRITISH COLUMBIA, FRIDAY, MAY 19, 1978

Prevue Puzzle Prize $450

15 CENTS DAILY, 30 CENTS SATURDAY

Ottawa Subpoenas Law Society Books In Probe of Ad Ban

In an historic move, the Canadian Restrictive Trade Practices Commission this week started an investigation of law society prohibitions against lawyers advertising their services and fees to the public.

The Law Society of British Columbia has been ordered by the commission to surrender a number of internal documents, society treasurer and chief elected official Mary Southin told the annual meeting in Victoria Thursday night.

The action of the commission, a federal agency under the Combines Investigation Act, is seen by many in the legal profession as a direct challenge to their right to regulate their own affairs.

A subpoena was served on the society, returnable May 29 at the Vancouver office of the federal deparment of consumer and corporate affairs.

"I consider this subpoena a gross attack on the profession and a gross invasion of provincial rights," Southin said. She described it as tantamount to blackmail.

Southin said the Law Society, the lawyers' professional body incorporated under B.C. law, will fight this matter to the utmost and has engaged Vancouver lawyer Michael Goldie to represent it.

In an interview, she said she expects the society will commence an action in court to prevent the matter going any further on the ground that it is unconstitutional under the British North America Act.

The subpoena demands the production of such things as a list of the benchers, committees and rules of the society plus all letters, memoranda, notices and the citations issued by the society to lawyers Victor Stephens of Victoria (who is also the leader of the Conservative party in B.C. and MLA for Oak Bay) and Donald Jabour of North Vancouver.

Both lawyers were cited for conduct unbecoming a member of the society, a reprimand that will be included in their conduct record.

Stephens was cited for public interviews shortly after his new practice opened in Vancouver in 1977. Although he did not seek out the media or blatantly advertise, he did detail the new operation, its methods and fee structure when questioned by reporters.

He said later that the case against him threatened freedom of the press and would strongly inhibit freedom of speech, adding that there is a curtain of fear preventing many lawyers from speaking out on major issues involving the profession.

Jabour was accused of conduct unbecoming a member of the society after placing four newspaper advertisements announcing the opening of his North Vancouver legal clinic this year and quoting a sample price list and services offered in the ads and on an illuminated sign outside the clinic.

Jabour contended that advertising does not constitute conduct unbecoming to a society member and that society strictures on advertising are a contravention of the Combines Act.

However, said Southin, "We will have to see if the constitution of Canada protects the Law Society from the mandarins from Ottawa.

"There is in this sort of thing an implication that members of the bar . . . have less concern for public interest than politicians and civil servants, and that proposition I do not accept."

Poor Interest Of Bureaucrats Loses Interest

OTTAWA (CP) — The federal treasury loses an incalculable amount, possibly millions, in potential interest every year because civil servants collecting money from citizens don't put it in the bank fast enough, the Commons public accounts committee was told Thursday.

R. M. Dubois, assistant auditor-general, said during discussion of lax government money handling that many civil servants have shown a "definite lack of interest" when it comes to banking public money.

A study of a handful of government departments showed that money collected for various reasons often wasn't deposited for up to two weeks — in one case 28 days.

Since the government collects an average of $300 million a day, any delay in depositing meant substantial amounts of lost interest. Dubois noted that daily interest on $1 billion is about $219,000. The government ran a daily cash balance of between $1.2 billion and $4.6 billion, with yearly cash receipts of about $75 billion.

Treasury board regulations say civil servants collecting $100 or more are supposed to put it in the bank the same day they receive it. But Dubois said many send the money to central agencies or department headquarters for deposit, meaning a delay in the time the money could be earning interest.

★

TRAVEL FUND JUST A LOAN?

OTTAWA (CP) — The auditor-general has caught some civil servants using standing travel advances as virtual interest-free personal loans, the Commons public accounts committee learned today.

Spot checks in six government departments during 1975-76 showed an estimated $250,000 in travel advances were in the hands of civil servants when they shouldn't have been, R. M. Dubois, assistant auditor-general, told the committee.

The funds were being used in certain cases "almost like personal loans without interest."

"Wow, this is almost bordering on fraud," commented Gordon Towers (PC—Red Deer).

Treasury board officials explained that civil servants who travel a great deal are given travel funds which they can draw on without going through the time-consuming process of applying for, and receiving approval for trips and expenses.

New rules required those given such funds to account for their travel within the first 10 days of each month.

Dubois, who studied government travel claims for the auditor-general, said most regulations affecting travelling civil servants have been "inconsistently applied or substantially ignored."

ROAD BLOCK PROTEST

REVELSTOKE (CP) - A woman caused a one-hour traffic jam Wednesday when she parked her car across Highway 23 to protest road delays caused by B.C. Hydro's work on the Revelstoke Dam.

Betty Bush, who lives in Mica Creek, about 130 kilometres from her work here, said she was protesting a 7 a.m. road closure which forces her to leave her home at 5:30 a.m. to be at work at 9 a.m.

PERFECT WEATHER was provided by weatherman for colorful Victoria Day salute at legislature today. Elementary school youngsters performed maypole dances and there was even a serenade by a massed ukelele band. Event, which drew large crowd in warm sunshine, was sponsored by the Municipal chapter of the Imperial Order of the Daughters of the Empire. (Irving Strickland photo)

Separatist ... At Midnight

QUEBEC (CP) — Are Quebecers really more "separatist" at midnight?

Finance Minister Jacques Parizeau thinks so.

He was questioned in the national assembly Thursday on statements he allegedly made during a tour of European financial capitals last December.

Liberal House leader Jean-Noel Lavoie read from a memo which he said circulated among Euorpean bankers at the time of Parizeau's visit.

Parizeau is reported as saying in the memo:

"Regarding independence, the minister refused to make any predictions concerning the referendum which his government had deliberately postponed until 1980, stating jocularly that Quebecers are resolutely separatist at midnight, after a good dinner, but rather calm and pro-federalist at dawn, the morning after, when comes time to go to work."

Asked if he had truly said that, Parizeau beamed.

"Mr. Speaker," he said, "one of the reasons I can toss off such quips is that I have repeated them about 25 times.

Father Gets Injunction Against Abortion

LONDON (AP) — A British high court, in what is believed to be an unprecedented legal action, has granted an interim injunction asked by a husband seeking to prevent his wife from having an abortion.

"I feel that the baby is half mine and I should have the right to say what happens to it," William Paton told reporters. "I want that baby more than anything on this earth."

Britain's 1967 Abortion Act does not require the husband's consent for abortions, only the signatures of two doctors.

On Wednesday, Paton's lawyers went to a judge in Liverpool, near the steelworker's home in northwest England, seeking an injunction to prevent Paton's 29-year-old wife Joan from having the abortion which she informed her husband she planned to have. The judge granted the interim injunction and ordered a full hearing of the case next Wednesday.

The day her husband went to court Mrs. Paton moved out of the couple's home, went to stay with her parents and instructed a lawyer to start divorce proceedings. The couple has been married four years and has no children.

Norman Jones, Mrs. Paton' lawyer, said: "She is not in good health and it is because of her health that she wants to have this abortion. Until we have thoroughly discussed the significance of the pending injunction she is taking no action."

Troops Discover 44 Dead

Times News Services

KINSHASA — French paratroops dropped into the Zaire mining centre of Kolwezi today and discovered the bodies of at least 44 Europeans executed by rebels, the official news agency AZAP said.

The agency said the Foreign Legion troops were encountering heavy resistance as they attempted to clear the town of rebel pockets in their bid to rescue an estimated 3,000 whites.

Zaire Foreign Minister Umba Di Lutete said the rebel troops had been ordered to massacre the whites they were holding hostage. One radio report said the rebels were ordered to behead them.

AZAP said many of the Europeans appeared to have been shot earlier today, shortly before the paratroopers arrived. U.S. Air Force transport planes began landing in Zaire soon afterwards on a support mission.

Earlier, a French radio report said the paratroopers, reported to number between 600 and 700, jumped on Kolwezi with orders "to act like legionnaires" and clear buildings one-by-one. In Lusaka, Zambia, diplomatic sources said the French were dropped over the European residential area of Kolwezi.

A Zaire radio broadcast reported in Washington said the leader of the invasion forces had called for the destruction of the mining facility in Kolwezi and the "beheading" of the white population.

In Washington, the White House announced that U.S. Air Force C-141 cargo planes are being used to airlift French and Belgian military equipment into Zaire.

White House Press Secretary Jody Powell said the airlift now in progress involves a total of 18 planes, flown by U.S. crews. He said the transports are being used to carry ammunition, fuel, trucks and drivers to areas in Zaire "outside the area of conflict."

Meanwhile, President Fidel Castro summoned the highest-ranking U.S. diplomat in Cuba for a meeting this week to deny that his nation is involved in the rebel war in Zaire, it was reported today.

The New York Times said Castro met Wednesday night with Lyle F. Lane, the chief U.S. diplomat in Havana working at the American interest section under the Swiss embassy.

Moro Killer Hunt Nabs 2

ROME (Reuter) — Police have made two more arrests in their search for the Red Brigades killers of former premier Aldo Moro.

The arrests, in Turin Thursday night, came only hours after police here announced they arrested 10 persons, including a blonde woman they said fitted the description of a woman seen leaving the car in which Moro's bullet-riddled body was found on May 9.

Rome Police Chief Emmanuele de Francesco told a news conference that police, in three days of secret operations, also found two suspected Red Brigades hideouts — an apartment and a printing shop.

He said material found at the hideouts included an electric typewriter of the kind used by the guerrillas to write communiques and a printing press.

The police chief said some of those arrested may be Red Brigades supporters rather than members.

The left-wing Red Help organization, which provides legal assistance to leftist radicals, denounced the arrests as a "police frame-up."

Meanwhile, a Rome newspaper says Italy's secret service believes Moro gave his Red Brigades captors political and military secrets and this has caused alarm in NATO.

Dollar Steady

MONTREAL (CP) — The U.S. dollar in terms of Canadian funds fell today by 1-100 and was selling at $1.1128. In New York, the Canadian dollar was unchanged at $0.8986.

New Banking Proposals Get B.C's Approval

Times News Services

New banking proposals outlined by the federal government Thursday are a step in the right direction, says Rafe Mair, British Columbia's consumer and corporate affairs minister.

Mair, who has been critical of large chartered banks, said in an interview he is encouraged with the proposals which relax the restrictions on new banks being established in Canada and with the stronger measures to ensure bank directors are not in conflict-of-interest situations.

He said, however, he is concerned about proposals affecting near-banks, such as credit unions.

Mair said there is a tendency for such institutions to lose their local identity when plugged into a clearing house system, as suggested by Ottawa.

The proposals, which would change the rules governing the banking industry for the next 10 years, were introduced in the Commons Thursday.

First responses were generally favorable among the companies that will be most affected.

But what all this means to the consumer isn't yet clear.

"If the market place functions as it should, they should get better rates," Finance Minister Jean Chretien said.

INDEX

	Page
Births	41
Classified	41-55
Comics	38
Deaths	55
Entertainment	16, 17
Family	33-35
Finance	6, 7
Gardening	42
Sports	26-31

Food Case Cheques Surface

The research co-ordinator for the legislature's inquiry into food prices says he has evidence of chain supermarket practices that if put before the public now would drive some people out of business.

Robin Smith said he has cancelled cheques, but cautioned that it will be up to the attorney-general's ministry to decide whether they establish any illegality.

Alex Macdonald (NDP—Vancouver-East) had told the legislature that Smith had cancelled cheques that are evidence of kickback payments.

Opposition MLAs have demanded a public inquiry into kickback and payoff schemes which some reports say add as much as 15 per cent to the cost of food in B.C.

Vancouver-Burrard NDP MLA Norm Levi said Thursday that the B.C. Broiler Marketing Board paid about $5,800 to large B.C. food retailers between February and May.

"The whole issue has been known for a long time," Levi later told reporters.

"Nobody wants to talk about it."

Smith declined to identify who turned in the cheques and to whom they were payable.

"They don't establish in my own mind any illegality . . . there's a big difference between illegality and immorality," said Smith.

He said he also has evidence other than the cheques but declined to disclose it even to committee members at this stage.

"If we took some of that stuff around now some people would be out of business," he said.

Consumer and Corporate Affairs Minister Rafe Mair said earlier this week that if supermarket chains are accepting kickbacks no provincial laws were broken and it would be a matter for the federal Combines Investigation Act.

Smith said Mair doesn't know what evidence has been uncovered because the inquiry's staff reports to the legislature's standing committee on agriculture and not to the minister.

"There's no way we would show any evidence even to the committee members until we are ready to present our report," he said. "It (the evidence) all has to be weighed."

What may be a perfectly legitimate business practice could be viewed as a crime in

See FOOD page 2

METERING UNITY

MONTREAL (UPI) — The federal government has found a new tool to promote Canadian unity — the postage meter.

The Post Office this week was mailing out an appeal for users of postage meters to buy and use a new meter die bearing the unity theme, "Canada, it's you and me — Canada, c'est toi et moj".

Enclosed was a postage-free ordering card.

THE OUTCASTS

by Ben Wicks

NOT ENOUGH COOKS

There were two Capt. Cooks on the Princess Marguerite's summer inaugural run from Seattle today — but that was because the other three couldn't make it.

Captain Cook Bicentennial committee chairman Ed Sweeney today said there are now five Capt. Cooks welcoming tourists to British Columbia because there was too much work for one man.

Kelvin Andrew is still the main man, he said, but Roland Hunter of Vancouver, who placed second in the competition for the job, has also been hired. Both were aboard the Marguerite today along with a full load of dignitaries.

The other Capt. Cooks have been hired in Port Alberni, Kelowna and in the Kootenays.

"It's a little bit like having a Santa Claus on every corner but we just had to do it," Sweeney said.

"There were so many requests for him we couldn't meet the demand so now we have five."

AL's SUPER LAWNMOWER
SALES • SERVICE • PARTS
CLOSED SATURDAY ONLY
5481 HAMSTERLY RD.

Ottawa Still Firm On Que. Tax Plan

OTTAWA (CP) - The federal government stood firm on its Quebec sales tax proposals Thursday in the face of another storm of opposition criticism in the Commons, while the controversy spread elsewhere in the country.

Quebec Finance Minister Jacques Parizeau, condemned by the federal government for rejecting Ottawa's idea of an $85 federal income tax rebate as a settlement of the sales tax dispute with the province, was the centre of criticism here and in Toronto.

At the same time the government was under continued Opposition attack, with the New Democrats making a formal attempt to halt consideration of the legislation instituting taxation measures of the April 10 budget, including sales tax cuts.

NDP Leader Ed Broadbent went so far as to call the separatist Parti Quebecois government good federalists for its cutting of the Quebec eight-per-cent sales tax on selected goods and calling for federal subsidy of the move.

Ontario Premier William Davis accused Parizeau of being "illogical, nonsensical and less than accurate" in his suggestion that the federal budget was designed to save the Ontario government from the consequences of its unpopular budget.

Davis was responding to Parizeau's statement Wednesday in the national assembly that the federal government decided to subsidize provincial sales tax cuts because the Ontario government had just raised its taxes by $350 million and needed some pallative for its taxpayers.

Food Cheques

Continued from page 1

the public's view, Smith added.

Norm Duce, a consultant to the inquiry, said earlier that a report now being prepared on the kickback allegations, initially reported by the news media, would be of considerable interest to the public.

Committee chairman Len Bawtree has said the research report will be available to the committee and once approved by it the report will be filed in the legislature — in effect, making it public.

Duce said initially that it was projected the report would be ready in three weeks but following a committee request for a speed-up, efforts are being made to get it out sooner.

Meanwhile, the Toronto-based Retail Council of Canada, representing supermarkets, issued a statement saying recent attacks on "the long-standing and completely legal practices of commercial discounts and allowances" in the food industry reflect a misunderstanding of their purpose and effect.

The only specific allowances referred to in the statement were volume discounts or rebates and co-operative advertising or merchandising allowances.

It made no mention of payments for shelf space or of secret contributions to the cost of advertising.

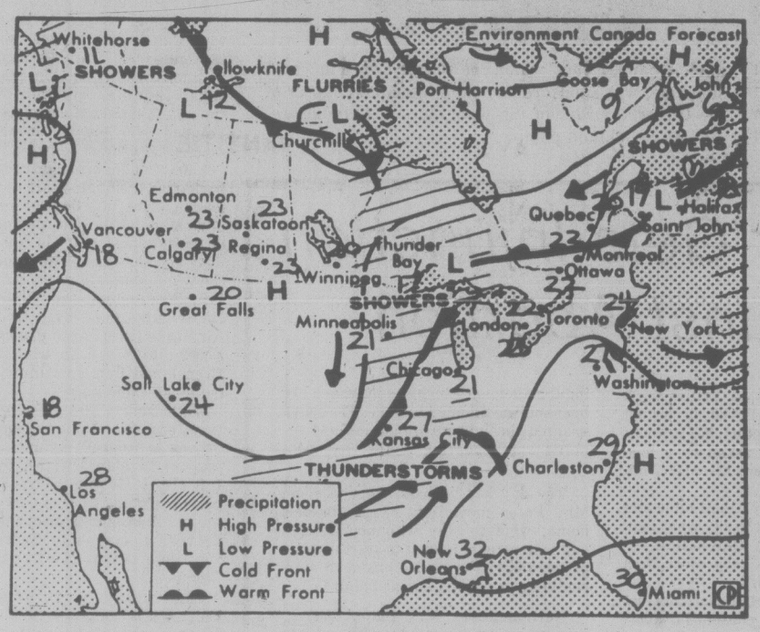

Map valid until midday Saturday

A stout ridge across the southern half of the province is keeping the sky completely clear to the south of a threatening frontal system stalled on the north coast. The front is producing some light rain. Wisps of high cloud are starting to drift southwards from the frontal zone which will reach southern B.C. as a narrow band of clouds on Saturday, resulting in a few showers along the outer coast as it passes. Cool air behind the front will produce variable cloud and cooler temperatures for the balance of the holiday weekend.

ENVIRONMENT CANADA WEATHER OFFICE

10 A.M. FORECASTS

Valid Until Midnight Saturday

Greater Victoria: Today, sunny. High 19 to 21. Low tonight near 7. Saturday, sunny with some late afternoon clouds. High Saturday near 20.

Greater Vancouver, Lower Mainland, East Vancouver Island: Today, mainly sunny. Highs near 18 and up to 22 inland. Lows tonight 6 to 8. Saturday, sunny with some late afternoon clouds. Highs saturday 17 to 19 and 21 to 23 inland.

North and West Vancouver Island: Today, sunny. Highs 15 to 18 except 20 to 22 inland. Lows tonight near 5. Saturday, sunny with cloudy periods. A few afternoon showers in northern portions. Highs Saturday 13 to 15 except near 18 inland.

TEMPERATURES

	Max.	Min.	Prcp.
Yesterday			
Victoria	21	8	—
Normal	18	9	
One Year Ago			
Victoria	14	9	—
Across Canada			
Prince Rupert	13	7	—
Prince George	20	3	—
Terrace	19	8	—
Port Hardy	14	4	—
Tofino	20	7	—
Comox	22	9	—
Vancouver	18	10	—
Kamloops	25	7	—
Williams Lake	19	4	—
Fort Nelson	18	0	—
Peace River	19	5	—
Edmonton	18	3	—
Jasper	19	0	—
Banff	19	0	—
Calgary	17	2	—
Lethbridge	18	3	—
Medicine Hat	19	3	—
N. Battleford	21	3	—
Saskatoon	19	3	—
Swift Current	16	4	—
Prince Albert	17	0	—
Moose Jaw	15	2	—
Regina	17	2	—
Thompson	0	— 2	0.3
Brandon	24	4	1.6
Winnipeg	25	6	0.2
The Pas	7	— 2	—
Kenora	28	15	—
Thunder Bay	31	9	—
Toronto	17	10	—
Ottawa	20	10	—
Montreal	19	10	—
Quebec	22	10	1.2
Halifax	13	8	6.3
Charlottetown	20	10	—
Fredericton	20	10	—
St. John's	19	10	1.3
Whitehorse	12	— 1	—
United States			
Seattle	20	11	—
Spokane	21	7	—
Portland	8	4	9.1
San Francisco	29	14	—
Los Angeles	30	18	—
Las Vegas	30	13	—
Phoenix	34	19	—
Chicago	22	17	—
New York	17	12	1.0
Miami	26	23	43.9

World Temperatures: Amsterdam 19, 13; Athens 27, 17; Bangkok 32, 27; Beirut 27, 18; Belgrade 25, 12; Berlin 22, 9; Bogota 19, 8; Brussels 16, 6; Buenos Aires 16, 6; Cairo 34, 20; Caracas 30, 20; Copenhagen 17, 9; Frankfurt 21, 13; Geneva 15, 8; Helsinki 21, 8; Hong Kong 29, 24; Honolulu 29, 22; Jerusalem 26, 14; Johannesburg 18, 9; Kiev 13, 10; Lima 22, 16; Lisbon 21, 11; London 17, 6; Madrid 23, 10; Manila 35, 25; Mexico City 25, 12; Moscow 21, 10; New Delhi 44, 24; Nicosia 34, 16; Oslo 12, 9; Paris 19, 12; Rio 24, 17; Rome 21, 13; San Juan 29, 24; Seoul 20, 13; Singapore 31, 25; Stockholm 14, 9; Sydney 21, 15; Taipei 25, 22; Tehran 32, 20; Tel Aviv 25, 16; Tokyo 24, 19; Vienna 17, 8.

CITY'S WEATHER RECORD

Sunshine, May	168.0 hrs.
Last May	128.6 hrs.
Normal (30 Years)	157.5 hrs.
Sunshine, 1978	625.2 hrs.
Last Year	691.7 hrs.
Normal (30 Yrs.)	680.7 hrs.
Precip., May	12.0 mm
Last May	21.0 mm
Normal (30 Years)	10.5 mm
Precipitation, 1978	147.3 mm
Last Year	181.2 mm
Normal (30 Years)	278.8 mm

Sunrise, Sunset Friday
(Pacific Daylight Time)
Sunrise 5:27 Sunset 8:54

TIDES AT VICTORIA
(Tides listed are Pacific Standard Time)

	Time	Ht	Time	Ht	Time	Ht	Time	Ht
	H M	Ft.	H M	Ft.	H M	Ft.	H M	Ft.
19	0705	3.2	1400	6.3	1745	5.7		
20	0005	8.3	0735	2.2	1530	6.6	1850	6.1
21	0040	8.6	0800	1.2	1650	7.0	1940	6.6
22	0100	8.8	0855	0.4	1800	7.3	2025	6.9
23	0145	8.9	0935	0.0	1900	7.6	2110	7.2
24	0225	8.9	1010	0.1	1950	7.9	2200	7.3
25	0300	8.7	1100	0.2	2030	8.0	2305	7.4

TIDES AT SOOKE

	Time	Ht	Time	Ht	Time	Ht	Time	Ht
	H M	Ft.	H M	Ft.	H M	Ft.	H M	Ft.
19	0610	3.5	1210	6.5	1645	5.3	2305	8.9
20	0650	2.5	1300	6.7	1730	5.7	2330	9.3
21	0740	1.6	1410	7.0	1805	6.0		
22	0005	9.6	0815	0.9	1500	7.1	1845	6.3
23	0045	9.8	0900	0.5	1630	7.3	2040	6.7
24	0120	9.8	0950	0.4	1630	7.3	2040	6.7
25	0205	9.6	1030	0.7	1725	7.4	2155	6.8

TIDES AT FULFORD HARBOUR

	Time	Ht	Time	Ht	Time	Ht	Time	Ht
	H M	Ft.	H M	Ft.	H M	Ft.	H M	Ft.
19	0140	10.1	0845	3.4	1540	8.6	2010	6.9
20	0200	10.1	0900	2.2	1645	9.3	2100	7.4
21	0230	10.2	0945	1.3	1725	9.9	2205	7.8
22	0305	10.3	1015	0.5	1815	10.4	2250	8.2
23	0330	10.3	1110	0.1	1910	10.8	2345	8.4
24	0415	10.1	1155	0.0	1945	11.0		
25	0050	8.5	0505	9.8	1240	0.4	2035	11.1

STANDARD FURNITURE

HUGE NEW SELECTION OF OCCASIONAL TABLES HAS ARRIVED WITH SOMETHING FOR EVERYONE.

A fascinating selection of styles . . . Here are some by Deilcraft

The "ROMANA" Collection

The elegance of the Renaissance has been captured in this grouping. Smooth lines gracefully drawn, tapered legs are enhanced by an interesting carved affect at their base. Top quality cherry veneers and maple solids are used with custom fruitwood finish.

A. ROUND COCKTAIL TABLE	259.00	D. CHAIRSIDE TABLE	159.00
B. DRUM TABLE	235.00	E. COCKTAIL TABLE	159.00
C. BUNCHING TABLE	95.00	F. COMMODE	165.00

The "TIFFANY" Collection

Cocktail, Chairside, End, Bunching Tables . . . the Deilcraft Tiffany collection is handcrafted of Swedish walnut solids and veneers and life long protected by exclusive duradeil finish. Complementing the fine wood work is the tasteful use of tinted glass and ebony bases.

A. END TABLE WITH SHELF	185.00	D. END TABLE	179.00
B. CHAIRSIDE TABLE	185.00	E. COCKTAIL TABLE	189.00
C. ROUND LAMP TABLE	175.00	F. ROUND COCKTAIL TABLE	165.00

The "VERSAILLES" Collection

The endurance of the French Provincial mood is given new life by Deilcraft. Richly carved leg posts and elaborate rails with delicate flute lines combine to create a refreshing French Provincial look. The artisans at Deilcraft created the tables from top quality cherry veneer and maple solids.

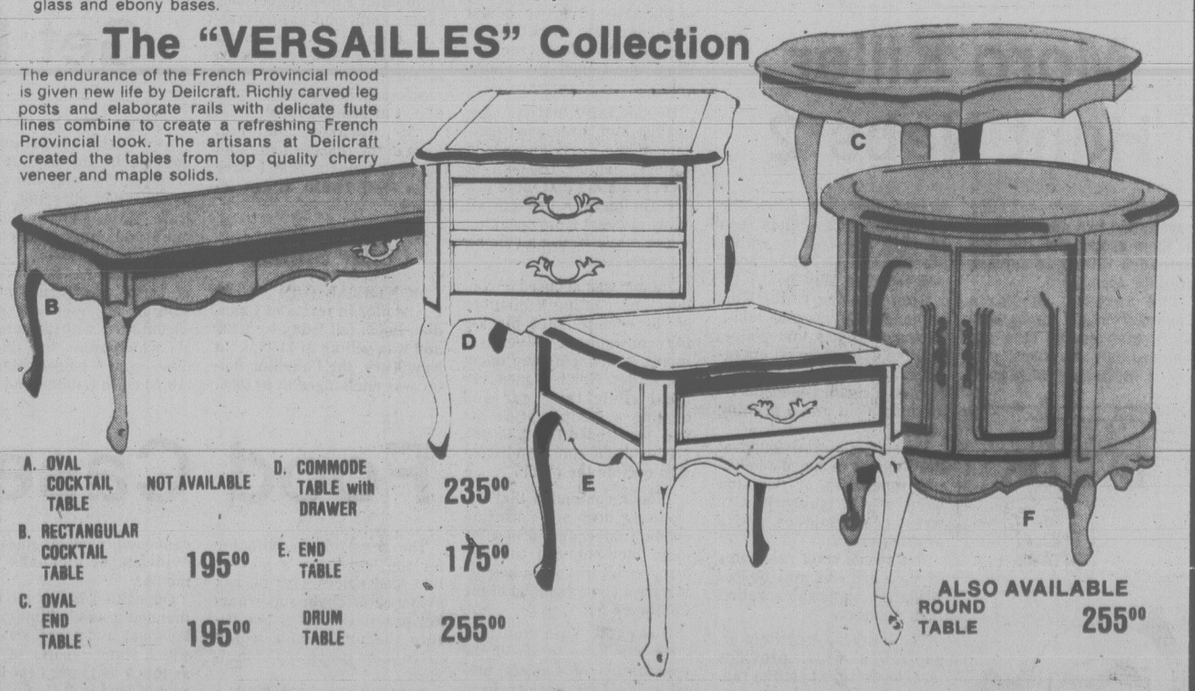

A. OVAL COCKTAIL TABLE	NOT AVAILABLE	D. COMMODE TABLE with DRAWER	235.00
B. RECTANGULAR COCKTAIL TABLE	195.00	E. END TABLE	175.00
C. OVAL END TABLE	195.00	DRUM TABLE	255.00

ALSO AVAILABLE ROUND TABLE 255.00

CHARGEX master charge

* FREE DELIVERY * EASY CREDIT TERMS

737 YATES ST. Downtown 382-5111

5-19

Mountie Backed Break-Ins But Had Them Stopped

OTTAWA (CP) — RCMP Commissioner R. H. Simmonds maintained Thursday that "surreptitious entries" by Mounties acting without warrants aren't illegal.

However, he said, he ordered them stopped last September because they were reaching dangerous proportions.

Simmonds was replying to questions by Stuart Leggatt (NDP—New Westminster) at a session of the Commons justice committee.

Simmonds was commanding officer of the Lower Mainland RCMP division in British Columbia in 1975-76 when some of the investigations occurred.

"A commanding officer would have no awareness at all of many of these cases," Simmonds said.

He said the entries were regarded as legal because "for breaking and entering to be illegal, it must be accompanied by intent" to commit a crime.

Leggatt asked whether Mountries are trained in "housebreaking procedures."

"I'm not going to discuss in any depth techniques," the commissioner replied.

He said that two East Indian girls "buried alive" beneath a garage floor in Burnaby were found because of "a surreptitious entry" into the garage by a policeman.

When Simmonds said many of the intelligence "probes," which are called "fishing expeditions" within the force, were aimed at drug cases, Leggatt asked why the investigators didn't use writs of assistance. Such writs give the officer who holds one power to enter any place at any time.

Simmonds said many officers don't have writs, the number in use is declining, and "this has caused us some difficulty." There was "far too great a restriction on writs."

No Porn Alarm

OTTAWA (CP) — RCMP Commissioner R. H. Simmonds said Thursday there isn't "any high degree of alarm" about pornography in Canada.

Simmonds was testifying before the Commons justice committee, which spent the winter studying girlie magazines and so-called marital aids and concluded that tougher laws are needed to control an industry the MPs linked with organized crime.

But Simmonds categorized police investigation of pornography as wasted time. Courts rarely convict, he said, and this reflects public feeling on the issue.

"The law isn't that bad," the commissioner said of present obscenity sections of the Criminal Code. "What has to happen is that the Canadian people have to get mad."

At present, he added, "there is no consensus on what is right or wrong in these moralistic areas."

Workers Gassed

PORT ALBERNI (CP) — Nine workers at MacMillan Bloedel Ltd.'s pulp and paper division here were treated at hospital Thursday and released after a chlorine gas leak in the kraft mill.

A company spokesman said five workers were treated for exposure to chlorine gas and four others observed before being released.

The spokesman said the leak apparently occurred during preparations for maintenance work.

Cause of the leak was being investigated.

Secret Solicitor . . .

TORONTO (CP) — Mr. Justice Allen Linden of the Ontario Supreme Court Thursday banned the publication of the name of a man who was charged with soliciting a decoy prostitute in midtown Toronto.

John Lamont, lawyer for the man from the Metropolitan Toronto area, said the man's wife, children, friends and employers don't know about the charge.

Lamont said there was no precedent for asking the court to order the name of a person charged with a criminal offence not to be published.

He said publishing the man's name might cause him to have a nervous breakdown, wreck his long marriage and cause him to lose his job.

Mr. Justice Linden, in making his decision, said:

"The name of the person is really totally irrelevant to the whole proceeding.

"It is not the accused alone who is affected by the publishing of his name, but his family; and if the case receives publicity, it will be known that he is the accused."

The man went to court without a lawyer earlier this year and wanted to plead guilty, but the trial judge persuaded him to plead not guilty.

The judge acquitted the man on the grounds that the Criminal Code does not prohibit soliciting by a man seeking a prostitute's services.

capital scene

Garth Homer Achievement Centre Society for Handicapped seventh annual meeting Wednesday, May 24, 8 p.m., 813 Darwin.

Brentwood Bay Block Parents will present a film and discussion about the block parent program Wednesday, May 24, 7:30 p.m., 7085 Wallace.

R. Yorke Edwards, director of the Provincial Museum, will give a talk titled The Magic of Museums to the Women's Canadian Club Wednesday, May 24, 2 p.m., in the Newcombe Auditorium.

The Industrial First Aid Attendants' Association and the Victoria branch of the St. John Ambulance will hold a practical first aid training session on Wednesday, May 24, 7:30 p.m. at St. John House, 941 Pandora Avenue.

A meeting of the Victoria area Committee of the Unemployed, will take place 2 p.m. Wednesday, May 24 at 2750 Quadra. The meeting is open to anybody interested in fighting unemployment.

The Oak Bay Art Club will hold its 36th annual exhibition at Hillside Mall May 23-31. The show will feature oil paintings, drawings and water colors.

All retired teachers are invited to the Retired Teachers' Association annual general meeting luncheon Tuesday, May 30, 12:30 p.m., Holyrood House. B.C. president Murray Hockridge will be guest speaker. Phone 382-4070 for reservations.

Old Gold. A surprisingly fine Canadian Whisky.

FORD FAIRMONT FUTURA "For People Going Places"

. . . conceived and built with the needs of 1978 and the years beyond foremost in mind.

AND THE EXPERTS AGREE

"Ford excels at building quiet cars" (Road and Track)

"Really, the Fairmont has to be driven to be appreciated" (Road and Track)

"The utmost in transportation for the least in original and upkeep costs" (Car and Driver)

Stock No. 1667
1978 FORD FAIRMONT STATION WAGON
2300 cc 4-cylinder engine, 4-speed manual transmission, front disc brakes, bucket seats, white wall tires, exterior and interior accent groups, $5598 low cost bank financing available.

40 MPG HIGHWAY — 28 MPG CITY* *TRANSPORT CANADA RATING 5-19

FOR PEOPLE GOING PLACES START AT
peter pollen ford
YATES AT COOK (DL745A) 384-1144

OLYMPIC STAIN BUY THREE GET FOUR
OVER COAT OR OLYMPIC STAIN
FULL COLOUR RANGE
BUY 3 GET 4*
*GALLONS ONLY

SATURDAY BIG BUY CHARCOAL BRIQUETTES
10 lb. bag
1.57
1500 BAGS ONLY
ON SALE ONLY WHILE THEY LAST

McCULLOCH CHAIN SAW MINI MAC
12" BAR
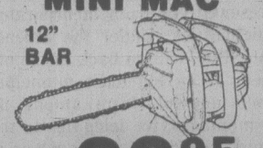
gas model 99.95 ea.

POWER PRICED HOLIDAY WEEKEND SAVINGS
PRICES EFFECTIVE THROUGH MAY 27 OR WHILE QUANTITIES LAST

HIBACHI
10"x20"
Double grill
Complete
6.97
Requires Assembly

PICNIC TABLE KITS
All No. 1 cedar.
Compare our price,
Compare our quality
27.95
Top and seats pre-assembled.

PATIO SLABS
20"x20"
Pebbled or Plain
YOUR CHOICE
1.85 each

CONCRETE MIX
60-lb. bag
Just add water

1.88 each

CEDAR PLANTER BOXES
Great for patio gardens
3' 3.95 ea.
4' 4.95 ea.
5' 5.95 ea.

INCINERATOR KITS
No motar required.
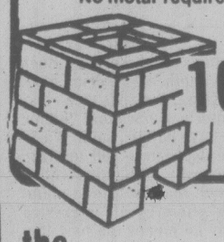
16.95 ea.

GARDEN STAKES Bundle of 10 pcs.
6' 2.65 bdl. 8' 2.95 bdl.

UTILITY P.E.T. 2x4 STUDS Bundle of 6 pcs. 4.95 bdl.

INDOOR-OUTDOOR CARPET
Latex back 2.59 sq. yd. Rubber back 2.79 sq. yd.

SUPERTONE LATEX FENCE STAIN Red only 3.95 gal.

VINYL CARPET RUNNER
27" width. Gold, clear, green. lin. ft. 44¢

PLASTIC GARBAGE CAN 16 gallon with lid 4.59 ea.

SNUG-FIT CELLULOSE INSULATION 28-lb. bag 4.88 ea.

WIN the Steaks for Your Next Bar-B-Que
WIN A $50.00 Shopping Certificate from GRAHAM MEATS
1661 Fletham
Fill out this coupon and deposit it in the barrel
AT LUMBERWORLD

STEAK BAR-B-QUE DRAW
NAME .....
ADDRESS .....
PHONE .....
Draw will take place at 5:30 p.m. this Saturday, May 20th 5-19

LUMBERWORLD
3955 Quadra • 479-7151
OPEN SIX DAYS A WEEK
7:30 a.m.-5:30 p.m.
CHARGEX VISA master charge

Victoria Times

FRIDAY, MAY 19, 1978

GORDON BELL
Managing Editor

STUART UNDERHILL
Publisher

BARBARA McLINTOCK
Editor

Not Yet Irrevocable

With little fanfare Municipal Affairs Minister Hugh Curtis introduced in the legislature earlier this week a couple of major changes to the Municipal Act, buried among the dozens of housekeeping amendents added to the act annually. Although the changes have not as yet attracted much public attention, they should be carefully considered by every B.C. citizen, for, if passed, they will significantly affect all municipal government in the province.

The first change deals with the method of choosing regional board representatives from incorporated municipalities. Under the amendments, B.C. will go back to the old system of having each municipal council appoint, from among its own members, its delegates to the regional board. This system was in use for several years in the late 1960s and early '70s, but was changed in 1973 so that voters directly elected their regional board representatives, provided only that those elected to the regional board had also to be properly elected mayors or aldermen.

Curtis is quite right in saying that the new system hasn't worked well. Voters have been hopelessly confused by the new regional board ballot tacked on to the back of their municipal voting package, and it is nothing short of absurd that persons can win one election (for regional board) but still not get to take their seats because they lost another (for their municipal council).

The problem with Curtis's solution, however, is that the old system didn't work very well either — that was why it was changed in the first place. Municipal voters felt no loyalty at all to their regional districts because they had no real input into the governing of them. Parochialism ran rampant on the boards because, having no mandate other than that of being appointed by their own councils, municipal delegates felt they must protect the interests of their own municipalities at all costs, regardless of what was best for the region as a whole. In some cases, individual mayors were able to exercise considerable control over entire regional boards by appointing delegates who shared their own views, whether or not those views were representative of the general position of council.

Curtis has already had working for several months a public inquiry into all aspects of regional government. It is most peculiar that he insisted on introducing this change now, rather than waiting for the inquiry report. Then he might have had available to him some new options for choosing regional board members, rather than being forced to decide between two alternatives, neither of which has worked in the past.

The second major change in the act is one allowing municipal councils to pass zoning and land-use bylaws by a simple majority rather than requiring a two-thirds majority as is now the case. Curtis describes this change as "more democratic" and, on the surface, it is.

But there are some excellent reasons for retaining the current system. The chief of these is the fact that so many land-use decisions made by councils are irrevocable. If a mistake is made, there is, in many cases, no way of rectifying it. A building has been demolished — it cannot be put up again. A highrise has been built at a certain corner — even if council could order it torn down, that would not restore the land to its original state.

Curtis points out that many important government decisions at the provincial and federal level are made by simple majority. He is quite correct in that, but most of those decisions, while important, are not irrevocable.

In this particular respect, land-use bylaws almost resemble more closely decisions of juries than they do ordinary government policies. And, as in the case of juries, it seems necessary to have as much protection as can reasonably be possible against mistakes. A two-thirds majority requirement is one protection that can be given to ensure, at least, that council is quite sure of the correctness of its position before it commits itself to irrevocable courses of action.

Curtis himself is not yet committed to an irrevocable course with this bill. He should take advantage of that to remove the two clauses mentioned here — the one dealing with regional boards until the inquiry report is in, the one dealing with land-use bylaws forever.

". . . what the heck is beef? . . ."

Godspeed to the Owens

Yesterday B.C. bid a fond farewell to one of its well-loved sons as Walter Owen, lieutenant-governor for the past five years, stepped down into a much-earned retirement.

Although in the last years Owen's health has been shaky, his enthusiasm for the job has never waned. He has brought to the position a sense of dignity and courage that could well be emulated by every citizen of the province.

He and his wife Shirley have developed a friendly, informal atmosphere in Government House, a feeling that the Rockland Avenue mansion really is a place for every British Columbian, be he dignitary or schoolchild. The sincere pleasure the Owens take in meeting B.C. citizens has been evident in everything they do.

Moreover, the lieutenant-governorship has been only the last jewel in a a long string of achievements for Owen. His work in law, in business, in community organizations, and as a soldier during the Second World War are all part of a record of devotion and service.

Today Brigadier Henry Bell-Irving begins his first full day in office as lieutenant-governor. Good luck to him as he moves to fill the shoes Owen left behind; it won't be an easy job.

And Godspeed to the Owens as they return to private life.

letters

Marijuana Smokers

I did not experience the McCarthy Days but feel I am about to witness a similar witch hunt. Of course, I am referring to Dr. McGeer's decision to allow the firing of teachers that smoke marijuana. I do not want to discuss the legal or the moral issues of smoking marijuana but instead take Dr. McGeer's action forward following his logic.

So, once we have fired all the marijuana smoking teachers should we fire all the professors at the universities that teach our teachers? Why should we allow persons that smoke marijuana to take an education degree since they would not be allowed to teach? That's great: we have fired all the teachers that smoke marijuana, and do not even allow students to enter the education faculty — if they smoke marijuana.

But what about the librarians that order the books that our children read? They certainly should be fired if they smoke marijuana. How about the school bus drivers? And we can't forget the janitors who smoke marijuana.

Suppose that Dr. McGeer cleaned out the education system of all marijuana smokers. Then does he call for the other departments of the government to fire all their staff that smoke marijuana? After all, we can not have advisors, clerks, secretaries, etc. that handle the province's affairs smoking marijuana.

After Dr. McGeer has had all the government's employees fired that smoke marijuana his next step would be not to grant any contracts to companies that employ persons that smoke marijuana. Obviously, they can't be trusted to construct our highways, bridges, and buildings.

By this time, thousands of people would be unemployed with no hope of continuing their careers because they smoke marijuana. Of course, all these people will have to be looked after by society but the working man is not going to enjoy paying taxes to feed and house unemployed teachers, professors, librarians, bus drivers, etc. that smoke marijuana. The next logical step would be to create ghettos for them until they can be dealt with . . .

The scary thing about this witch hunt is that it is being allowed to be conducted by McGeer who is an "elected official". I just hope the federal government doesn't decriminalize marijuana before Dr. McGeer has a chance to fire the teachers that smoke marijuana and to escalate his witch hunt.

I am not a teacher and am in no way connected with any of the jobs mentioned above. — James S. Burns, 9683 Ardmore Drive, Sidney.

More Phone Phraud

I am writing in regard to your article entitled Phone Fraud (*Times*, May 1). Admittedly, I am an idealist but I would like to ask the question, anyway. What ever happened to the principle of integrity? Any person with any intelligence at all can think of ways to swindle companies such as B.C. Tel, for instance, out of a few dollars. I don't think printing an article telling people ways that B.C. Tel is being duped will make the average person want to try it. I feel making people aware of these problems is in fact a positive thing.

The average person is not a criminal type. I feel that the average person is like myself, brought up to believe that we should strive for a better society, one where honesty is admired and morals are something to be proud of. I am teaching these principles to my children and I have my parents to thank for the fact that I do not spend all my time trying to think of ways to cheat people but use it much more constructively than that. — Cathy Fulton, 3371 Linwood Avenue.

Minnie Mountain

I am writing concerning the proposed subdivision of land above Ten Mile Point, commonly known as Minnie Mountain.

The developer (Broadmead Farms) has applied to Saanich to put apartments and townhouses in an area which has been traditionally single family. Let's keep it that way!

The land use contract was originally drawn up for the betterment of the environment and to protect the public interest. These two things have to be taken into consideration in the drawing up of the contract by the municipality.

Saanich council is not taking notice of what the individual taxpayer wants if it allows the blight of multiple blocks of apartments to fulminate in this area. In fact it is a blatant misuse of a land use contract.

One good example of wise use of a land use contract is the improvement to the foreshore line of Victoria harbor. Where not so long ago it was a real eyesore, the improvement is nothing short of dramatic, including excellent provision of public access to the water.

Please consider the long range benefits to the taxpayer and to future generations, and do not allow apartments and townhouses in our area. — Margaret A. Vey, 3886 Cadboro Bay Road.

Lottery Money

More and more people are asking and wondering exactly how the proceeds or profits of our government-run lotteries are being distributed.

Should there not be some accountability to the public who pour these millions of dollars into their chances of becoming richer? Any club or organization wishing to run a Bingo or lottery to raise funds must first obtain a licence from the government lottery branch, fill in an application in triplicate and obtain police permission before starting. After the event it is required to prepare and send in to the lottery section a complete statement of the profits, expenses, etc.

Why not then a government statement, showing people how all this money is handled? It could be done quarterly or half-yearly, showing total income from sales, expenses including salaries, also the amounts paid out to the organizations and the names of such. While we understand that sports and culture benefit mostly, I would suggest, and many more agree, that a goodly portion should and could be allocated to our hospitals, where this is urgently needed.

Let our governments consider this seriously, and put the people's money into this useful suggestion where it will benefit whoever is unfortunately taken sick and requires medical attention. — Griff Owens, 31—880 Vernon Avenue.

CLAUDE ADAMS

The End of Ethnic Politics in Washington

WASHINGTON — Last week's senate vote on the Mid-East warplane package is being viewed here as much more than just another U.S. arms deal. For better or worse, it stands as a clear message to American Jews that "ethnic politics" may have had its run in Washington. The decision to sell military jets simultaneously to Saudi Arabia, Egypt and Israel, reached after a mammoth lobbying effort by all interested parties, was by no means the first tangible sign that things are changing. Yet it was probably the most dramatic.

SEN. McGOVERN: warns that U.S. backlash could erupt against Israel.

Kicked off by President Carter's endorsement of the "legitimate" rights of the Palestinians, and propelled by Anwar Sadat's much-vaunted peace initiative, this change in the U.S. political and diplomatic landscape is getting the most mixed reviews.

"A lot of people are stunned by what's been happening," said a congressional Mid-East specialist recently, "not only pleased or hopping mad, but stunned. They sense that some basic changes are taking place, not just in what we are doing but in how we are doing it, and they aren't sure how to react."

In another time, it would have been unthinkable, for example, for a U.S. senator to speak so bluntly about the Jewish lobby as Sen. Mike Gravel of Alaska did just before the warplane vote.

Referring to the many ultimatums that the legislators had been given in the weeks leading up to the vote, Gravel said: "I think this will be the watershed year of Jewish influence in this country.

"When you deliver an ultimatum once you cannot deliver it twice or three times. When you are told 'this is it,' then you have to live with that situation."

Equally remarkable was the candor with which Sen. Abraham Ribicoff, traditionally a firm supporter of Israel, defended his decision to vote for Carter's warplane package. Inviting the wrath of Washington's most powerful lobby, Ribicoff said that western dependence on Saudi oil could not be ignored, and Arab moderates needed U.S. support.

At a secret session, he reportedly also warned his colleagues against letting "ethnic politics" shape U.S. foreign policy.

Another high profile senator, George McGovern, advised Israel's most outspoken backers in Washington not to press their case too hard, lest they set in motion a backlash both in the Middle East and in the United States that can only harm the Israeli cause.

It can be safely argued that the Carter administration and Congress are in tune with the public mood over the Mid-East question. An April poll by CBS News and the New York Times showed that there was substantially more support for Sadat's handling of Arab-Israeli relations than for Menachem Begin's. Barbara Walters and Walter Cronkite with their TV diplomacy probably had as much to do with this perception as anything else.

Saudi Arabia, meanwhile, is taking pains to present itself as moderate. It vetoed a mid-year hike in oil prices, and insisted it would not abandon the dollar as the official currency for oil transactions.

And despite the best efforts of the Jewish lobby to demonstrate otherwise, Israel is no longer seen as the underdog in the conflict. The 1976 raid on Entebbe and the recent invasion of South Lebanon were two important factors in this change of view.

As a state department official put it in blunt terms: "They just can't have it both ways. Either they're underdogs or bullies. Take your pick."

Occasionally during the past 16 months, this not-so-subtle shift in the thinking of the American public and their leaders has spilled over into nastiness. Last spring, for example, national security adviser Zbigniew Brzezinski took the impolitic course of charging Jewish leaders with "intimidation" and portraying their attitude as: "If you don't agree with us, we're going to stamp you an anti-Semite."

At about the same time, a White House aide in charge of liaison with the Jewish community, Mark Siegel, resigned in a much-publicized dispute over policy.

These are nervous times for American Jews who recall a kinder political climate in Washington under previous administrations, but then, the nature of the Mid-East conflict has changed drastically. There is some sharp disagreement among Jews about how Begin is pursuing peace.

"The Jewish community in this country is not monolithic; there is no one point of view out there," says Robert Strauss, the White House special representative for trade negotiations. I would remind you that the Jewish community in Israel is divided on Prime Minister Begin and his policies, and there are also divisions in this country. If Americans don't agree with their own government, why should they agree with the Israeli government?"

Recent events have put into sharp focus the amorphous yet powerful grouping of interests called the Jewish lobby in Washington. It is so wide-ranging and so diverse that it almost escapes definition. Many don't even believe it exists, other than as a state of mind.

MENACHEM BEGIN: his people are no longer seen as the Mid-East underdogs.

"Jewish lobby? There is no such thing," an executive assistant to Sen. Jacob Javits of New York told a reporter for the National Journal, a Washington weekly that did a recent cover story on the lobby.

"Hell! It's not a Jewish lobby. It's an American lobby," said a lobbyist for the Anti-Defamation League of B'nai B'rith.

"It's an inappropriate term that almost smacks of anti-Semitism," said Sen. Howard Metzenbaum of Ohio. "I don't think it's a lobby. Why not call it a 'people-oriented American Jewish community political concern' or something like that?"

Yet other people on Capitol Hill less prone to semanticism marvel at the clout that the grouping has when it comes time to lean on congressmen. The best description comes from a staffer who worked with a coalition of fellow Jews to attack the oil companies after the 1973 Arab oil embargo:

"It's a hand. There are many fingers wiggling around. Then comes the challenge — and we close to form a fist."

Much of the punch in this fist, as outlined in the National Journal article, is provided by the American Israel Public Affairs Committee (AIPAC), headed by the scrappy Morris Amitay. With an annual budget of $750,000 and a membership of 11,000, AIPAC has never been accused of subtlety.

Not so long ago, it mailed to all members of Congress copies of the book *Holocaust*, based on the television series. Its detailed newspaper advertisements lambasting the sale of warplanes to Saudi Arabia made up in vigor what they lacked in subtlety.

AIPAC has access to large numbers of sympathetic newspaper editors and broadcasters across the country and, thus, congressmen are guaranteed almost immediate feedback about any comments they make about the Mid-East, whether perceived as good or bad by AIPAC.

"They can reward a senator for his support in a big hurry," said one political activist on the hill.

When Sen. Ribicoff recently went on record in the *Wall Street Journal* as saying that Americans were overwhelmingly against the spread of Israeli settlements in occupied territories, and also criticized some members of the Jewish lobby, he quickly felt the heat.

AIPAC sent a memo to its members in Connecticut, Ribicoff's home state, charging that the senator had attended a luncheon for the PLO United Nations representative. The senator also received 28 critical telegrams, all charged to the same telephone number, criticizing his stand on the warplane deal.

While AIPAC pounds the Capitol Hill beat, an umbrella group called the Conference of Presidents of Major Jewish Organizations works the White House and the state department. Its current president, Rabbi Alexander Schindler, made headlines not so long ago when he described President Carter as a "question mark" for many American Jews.

Schindler freely admits that the American Jewish community rarely puts forward a "unified" view on any subject. Rather, there are areas of consensus reached by spokesmen for the 32 member groups of the conference.

Where the lobby becomes vague and elusive is among the congressional aides on Capitol Hill. A corp of committed staffers evolved after 1973, and, according to one member, they track the same issues, call on another from time to time, and meet socially. Their impact on policy and legislation can only be guessed at, but it is believed to be substantial.

ANWAR SADAT: his initiatives towards peace have won him high esteem.

However, in the final analysis, observers say, it is the Jewish American constituency of six million which gives the "lobby" its real strength.

"My Jewish constituents are very upset with this plane deal," said one Jewish congressman from New York recently. "There are 500 from the district who are coming down here. They say they want to come down to demonstrate their feelings.

"I told them there's nothing they can do down here except see the cherry blossoms; they ought to be back home writing letters. But they're coming anyway. I guess they've got to get it out of their systems."

Whether they can learn to accept the new U.S. Mid-East policy promises to be one of the more fascinating questions of Jimmy Carter's remaining term as president.

VICTORIA TIMES, established 1884 is published every afternoon except Sunday by the Times Publishers, 2621 Douglas Street, Victoria, B.C. V8W 2N4, a division of FP Publications (Western) Limited. Second class mail registration No. 0625. All undelivered copies and notices of change of address to be sent to the above address. The Canadian Press is exclusively entitled to reprint the local news published herein.

Terrorists: The People Who Gave Up

By FLORA LEWIS

ROME — Some assert that there are operational links among the extremist groups that have been afflicting Europe. No significant ties have been proved. There are differences in methods, slogans, circumstances.

But two things the groups do have in common: a vehement rejection not only of the societies in which they live but of the established, traditional political oppositions, including nominally revolutionary parties, which they denounce as reformist or impotent.

Italy's Red Brigades have been the most spectacular and, by the measure of warm blood spilled, the most successful in provoking unsettling questions about the capacity of democracies to cope with such hatred. There are violent extremists on the right as well, in Italy, in Spain, perhaps among some of the nationalists such as the Irish, the Bretons, the Corsicans.

It isn't always easy to distinguish the paths they followed to their views. Renato Curcio, the jailed Red Brigades' leader, spoke on behalf of an extreme right group in 1964, long before his ideas for "proletarian" armed struggle evolved.

Marxist

But the dominant rhetoric of the terrorists, and of sympathizers prepared to admire if not to support them, and to support them if not to join them, is Marxist. They speak of "the workers" and "the masses," of the poetic society of equals where all is serenity and justice, of destroying what is, on the premise that ashes must produce a phoenix. Of necessity, they are tightly elitist and coldly intellectual, reacting almost always to abstractions rather than to personal, human experience.

It cannot be an accident that most of the extremists come from the middle-class, whether they have gone on to violence as have some in Italy, fewer in Germany and scarcely any in France, or they simply push at politics from the fringes. In those three countries, as in others, they have sought to involve themselves with ordinary workers but have made their impact mostly among students and the philosophically rather than the economically discontent.

Bank robber

But it would probably be a Marxist fallacy to pay too close attention to the backgrounds of the few dozen who have emerged in public view. There are many complex reasons for human behavior, not the least, haphazard circumstance. Thus one of the 13 prisoners whose release the Red Brigades demanded in exchange for the kidnapped former Prime Minister, Aldo Moro, was an ordinary bank robber and murderer whose political conversion took place in jail and whose inclusion may have been primarily a gesture to promote further such recruitment.

Some of the Italian terrorists come from families with a Communist tradition. One, Paulino Maurizio Ferrari, an orphan from Modena, planned to be a priest. Domenico delli Verneri, from a comfortable Naples family, studied to be an engineer. The West Germans — though not Andreas Baader, who was something of a roustabout — seem to have had more definitely bourgeois backgrounds. In France, extremism is largely a monopoly of the universitarian, often brought up to be the "fils a papa," a well-heeled daddy's darling.

RED BRIGADE leaders entering Turin courtroom last week for trial on charges of terrorism. Renato Curcio is in the middle, looking at camera.

Wherever they came from, they all seem to have reached their stage of desperate and aggressive disillusion in the aftermath of the upheavals of 1968. Some went on to join the world as it is, changing their habits and ambitions from those of their parents as each generation tends to do this century, but accepting that as change enough. Some joined opposition parties — Communists and left-wing Socialists — Trotskyist, feminist, gay liberation, ecologist, antinuclear.

The terrorists are the people who gave up. They talk of "action" but they mean the use of brute power to provoke a degree of repression that would make the society which they now find intolerable literally beyond the tolerance of most everyone else. Many of the groups, including those who do not practise violence but tend to condone it, speak vaguely of Maoism and still think in terms of China's Cultural Revolution, though Peking has put that firmly behind. But their thesis isn't really Mao's "fish in the sea" of the revolutionary at home in the accommodating element of the still passive masses. It is rather Che Guevara's harsher thesis that authority must be frightened into making people suffer more acutely so they will be aroused to follow the lead of embittered violence.

'Sold out'

It does not seem to matter to them that the Cuban revolutionary failed in his testing ground of Bolivia, and not because he was killed with the help of the Central Intelligence Agency but because the peasants he chose to lead did not see virtue in worsening their lot. It does matter to them that they have grown impatient, disgusted with what they see as their societies' resistance to their special vision.

The particular ferocity and spread of the phenomenon in Italy has not only to do with Italy's greater economic and social difficulties. It also has much to do with the power and policy of the Italian Communist Party. Most Italian extremists simply reject the Communists as having "sold out." On occasion, however, Red Brigade missives have spoken of dedication to communism and said that their group's purpose is to force a return to original Leninist revolutionary aims, as well as methods, on the fattened party.

Indeed, in its search for respectability, its desire to show a sense of realism in reviving the economy, its concern to conserve the power base it has achieved and participate in government power, the Italian Communist party has neglected layers of people left outside the realm of acquired benefits.

Those who don't belong to a union, who haven't gotten a job through the party, students who see no prospect of admission to the responsible world, form a new subproletariat. Many are turning to the "extreme-parliamentary" groups, not all of them violent, who have outflanked the Italian Communists on the left.

The party is worried and divided about what to do. It recognizes the risks. But its leadership feels compelled to denounce the violent and try to "recuperate the healthy elements" on the far left, as party officials put it.

The French Communists, not faced with the problem to the same degree — at least in part because they have not moved far from orthodoxy — are nonetheless also concerned about the danger of leaving a "vacuum on the left." It is a principal argument of hardliners against the vocal French Communist faction demanding more liberalization, more appeal to moderates. The West German Communist Party is so small that it is rightly dismissed as ineffective by the former leftists, who also turn their backs without explanation or apology against the authoritarian East.

Quiet aid

Whether or not the extremists get secret practical aid from the East bloc and Mocow — and there is no evidence that they do — they get no public or propaganda support. Soviet help for liberation movements and revolutionaries does not extend to people who dispute the very idea of state power and proclaim their ideology as purer than Moscow's. The essentially nationalist extremists such as the Irish and the Basques, whose challenge is far more limited, stand a better chance of quiet aid from that quarter.

The cycle, and the phenomenon, of absolute rejection are not new. Some people dream of glory and salvation in a gentle halo. Some turn their dreams to bloody nightmares. When it happens, though, it is a sign that something is sorely missing from everyday life. The rise of extremism represents a gap, a loss of hope, not necessarily a sign of coming revolution but a decay, whatever the reason offered, whatever the specific human experience.

New York Times

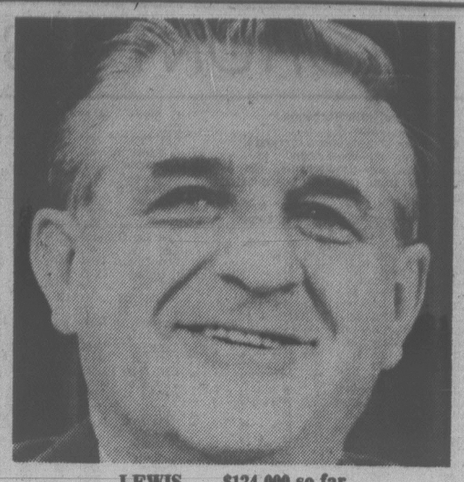

LEWIS . . . $124,000 so far

More Money to Jog Memoirs?

OTTAWA—Former federal NDP leader David Lewis has recently been given his fourth Canada Council grant in as many years to write his memoirs, and now appears to be searching for a ghost writer.

Lewis, who has already missed two deadlines with his publishers, has now had to inform them that the first volume won't be ready for the fall book season as hoped.

Worse news, though, is that his first choice for a ghost writer, the PhD student who has been doing research for him at the Public Archives of Canada, has turned him down. He has ambitions of writing a book of his own on Lewis' career and may even scoop his mentor with the effort.

The politician who campaigned in two elections against corporate welfare bums, living off government handouts, put the touch on the federal grant agency late last year for a (final) $40,405 grant, to go along with the $83,594 he has been awarded in three separate grants since he retired in 1974.

The money, now totalling $123,899, was granted to go toward the research for an expected two-volume memoir covering a history of the social democratic movement in Canada from the perspective of his career in the Co-operative Commonwealth Federation and the New Democratic Party.

The total falls slightly short of the $172,979 that the council gave former prime minister John Diefenbaker toward the research and writing of his three-volume memoirs.

However, the generous amount has even some New Democrats worried. They view with alarm the time Lewis is taking, and the fact that his repeated trips to the Canada Council may have cleaned out the pot — at a time when other party notables such as Stanley Knowles and former leader T. C. Douglas are expected to retire and write their life stories as well.

Lewis has been a professor at Carleton University's Institute of Canadian Studies since 1975.

The Globe and Mail

Lawyers 'Pompously Protective'

THE GLOBE AND MAIL
An Editorial

In the ranks of Canada's law societies there lurks a traditional element to whom advertising is a vulgarity best left to car dealers, soap salesmen, and the distributors of Twenty Electrifying Hits. This is the same element that has brought down on the head of the profession such choice epithets as privileged, monopolistic, restrictive, elitist, and secretive.

An unfortunate image, but one which could be readily dispelled by removal of the mystique placed between lawyers and the public. One helpful move in this direction would be to allow lawyers to convey basic, vital information to the public about the services they have to offer and — let's not shrink from the vile subject of money — how much they are likely to cost.

Call it advertising, if you will; or simply communication. It is certainly not going to demean the profession to make things a little easier for the people who want to avail themselves of the services. It may, in fact, be illegal for the law societies to prohibit their members from doing so; federal Consumer and Corporate Affairs Minister Warran Allmand has suggested that this might run contrary to the terms of the Combines Investigation Act, if it unduly limited competition.

There are reputable lawyers willing to handle uncontested divorce cases for fees that ran at about one-fifth that of some established law firms — a difference in cost which, though perhaps crucial to a member of the public, will remain academic if he doesn't know about it.

Mr. Allmand's contention is that the denial of freedom to attract business by advertising prices lowers the incentive to cut fees, develop cost-saving techniques or increase efficiency. He has the general support of his Ontario counterpart, Larry Grossman, who said: "I believe that the legal profession should stimulate, encourage and de-mystify public awareness of legal services through advertising."

There is an intriguing irony in the thought that the lawyers' present position may rest on an illegality, but we would not like to see the matter resolved in that way. Even if it were found that the ban on advertising did not conflict with the Combines Investigation act, common sense would still argue that it should be dropped as an outdated, unrealistic, unfair vestige of one of the profession's more pompously protective traditions.

Ennui Under the Elms

russell baker

"Ladies and gentlemen, we interrupt this program to take you to Washington where something may have happened. Standing by in our Washington Studio is Winston Jakes. Can you tell us, Winston, whether something really has happened in Washington and, if so, what?"

"As you may have heard, Chuck, the rumor that something had happened began spreading through Georgetown during the cocktail hour this evening and reached the White House shortly before 7 o'clock. What precisely may have happened is still uncertain. But for a more detailed report, our White House correspondent, Harry Kripp, is on the White House lawn beautifully posed under the lovely old White House elms. What can you tell us, Harry?"

"Right, Winston. This is Harry Kripp reporting from under the Lovely old White House elms. Jody Powell has just told me that if anything has happened in Washington the White House is unaware of it, although the president has asked for an immediate report."

★ ★ ★

"Harry Kripp, this is Chuck Pompadour at New York News Central. We've had these rumors before that something has happened in Washington, haven't we?"

"Indeed we have Chuck. Five of them in the past eight months. All turned out to be false. The government cannot assume, of course, that this is just another empty rumor."

"And it's gratifying to know, Harry, that the government is using all its resources to track down the source of this report. For a report on that search, we go to Grit Harte at FBI headquarters. What is happening, Grit, as the FBI now attempts to find out whether something really has happened in Washington?"

"Chuck, agents have already fanned out through all the principal centres of government and their reports are being fed into this central computer, which processes them and transmits them directly to a federal analysis centre in Kansas City, which is specially designed to detect the slightest evidence that anything has happened in Washington.

"So if something really has happened in Washington, Grit, the federal analysis centre will report it instantly."

"That's right, Chuck. Instantly. So far, it has detected nothing except that the FBI has fanned out through the principal centres of government. Normally, as you know, the FBI is concentrated picketing courthouses, and so the fanning out in itself is in the nature of a happening."

"Right, Grit Harte, but hardly a happening of the first magnitude. We are getting reports from the Pentagon that its warning system has picked up signs that there may be life in Congress. To check that out, let's go back to Winston Jakes in our Washington studio."

"This is Winston Jakes in the Washington studio, Chuck. For more on this startling report, Harry Kripp is standing by under the White House elms, waiting to call in our congressional correspondent, Drone Bloor."

"Thank you, Winston. This is Harry Kripp under the White House elms, switching you now to Capitol Hill and Drone Bloor."

★ ★ ★

"Thank you, Harry. Thank you, Winston. Thank you, Chuck. This is Drone Bloor on Capitol Hill. Assistant Capitol Correspondent Caroline Custerd has just arrived at the House of Representatives to check rumors that signs of life have been discovered on that side of the Capitol. Here is her report."

"Thank you, Drone. Thank you, Harry. Thank you, Winston. Thank you, Chuck. This is Caroline Custerd reporting from the House of Representatives, where sources tell me absolutely nothing has happened, including the discovery of life in Congress. Back to you, Drone."

"Thanks, Caroline. Back to you, Harry."

"Thanks, Drone. This is Harry Kripp standing under the White House elms. Back to you, Winston."

"Thanks, Harry. Back to you, Chuck."

"This is Chuck Pompadour at New Central. At my side is Erwin Ergot, former Washington insider who was hired by this network after we were outbid for Henry Kissinger and the Gerald Ford family. Erwin, is there a contingency plan that goes into effect automatically in case something happens in Washington?"

★ ★ ★

"There certainly is, Chuck. The details are top secret, or course, but it concludes with the president being notified that something has happened in Washington."

"Fortunately, Erwin, that procedure rarely has to go into effect down there."

"Not these days, Chuck, although early-warning radar has recently picked up signals suggesting that something may happen before 1980, and if so . . ."

"Excuse me, Erwin, but I have just received a report that the FBI confirms that something has indeed happened in Washington and that the president has been notified."

"This is a rare moment, Chuck. Do we know yet what it is that's happened?"

"Yes, Erwin. Winston Jakes has changed his hair stylist. The White House has no comment. This is Chuck Pompadour. We return you now to 'Squad Car Fiddler.'"

New York Times

BEDDING PLANTS
3 BASKETS 1.40
MIX OR MATCH YOUR SELECTION

- Snapdragons
- Salvia
- Portulaca
- Stocks
- Impatiens
- Lobelia
- Petunia, double and single
- Marigolds, short and tall
- Tomatoes
- Alyssum
- Zinnia
- And many other varieties

TO CLEAR PACKAGED BULBS
Dahlia, Gladiola, Anenomes etc.
Reg. 95¢ to $1.25
SPECIAL 75¢ PKG.

SAT. SUN. MON. ONLY

FISH FERTILIZER
Good for begonias and fuchsias
½ gal. 64 oz. 1.40

LEYLANDI CYPRESS
Grows 15-20 ft. in 5 years. Ideal windbreak, reduces traffic noise, tolerates salt spray, takes trimming well.
1-gal. pots
20 for $27

TUBEROUS BEGONIAS
Upright and pendula. Assorted colours. In 4½ pots. ..... ea. 75¢

6-8-6 ORGANIC
40 lbs. 4.95

ONION SETS 2 lbs. 1.40

SOIL 40 lbs. 1.75

SHRUBS
1.40 each
20 for $25
Pampas Grass
Junipers Heathers
Thuja Pyramidalis
Hedging
Flowering Shrubs
and Many Other
Varieties
1-Gallon Pots
Mix and Match Your 20

OPEN EVERY DAY
8 A.M. TO 5:00
PERSONAL SHOPPING ONLY

Marigold NURSERIES LTD.
7874 LOCHSIDE DRIVE
PAT BAY HWY. TO MT. NEWTON — TURN LEFT ON LOCHSIDE

TORONTO STOCK EXCHANGE TRADING

Toronto Stock Exchange
May 19

Quotations in cents unless marked $. z—Odd lot, xd—Ex-dividend, xr—Ex- rights, xw—Ex-warrants. Net change is from previous board-lot closing sale.

Stock	Sales	High	Low	1:49 p.m.	Net Ch'ge
A					
A.G.F.M	300	200	200	200	—10
Abitibi	12650	$12⅞	12¾	12¾	
Abitibi 10	z328	$55	55	55	
Acklands	100	$11	11	11	
Action Trd	1300	85	85	85	
Afton Min	200	$9⅛	9⅛	9⅛	
Agnico E	7700	480	470	475	+ 5
Agra Ind A	150	$6½	6½	6½	
Albany	30650	74	70	73	+ 4
Alf Energy	1355	$16¼	16⅛	16⅛	— ⅛
Alta Gas A	5882	$15¼	15	15	
Alta G C p	200	$70	70	70	
Alta G F	220	$29	29	29	
Alta G 9.76	570	$28⅝	28½	28½	— ¼
Alta Nat	750	$40	40	40	
Alcan	13394	$32¼	31⅝	32⅛	+ ⅜
Algo Cent	3050	$18	18	18	+ ½
Algoma St	6900	$20	20	20	
AStel p	1200	$27¾	27¾	27¾	
Algon	100	$7	7	7	+ ¼
Algon pr	14760	$5¾	5¾	5¾	+ ¼
All-Can B	2000	465	465	465	+ 5
Allarco Dv	1100	$26⅞	26¾	26¾	— ¼
Alum 3rd p	375	$27⅞	27⅞	27⅞	
Am Bonza	2550	$36	35⅛	35¼	— ¼
Am Eagle	8200	220	211	212	+ 2
Am Leduc	1000	23	23	23	
Andres W	350	$15	15	15	
Ang CT 4½	100	$27	27	27	
Ang U Dev	4400	170	170	170	— 2
Aquitaine	2602	$17	16¾	16¾	— ¼
Argus B pr	200	$34½	34½	34½	
Asamera	12975	$15	14¾	14⅞	+ ⅛
Asbestos	2200	$38	38	38	— ¾
Ashland C	1000	$16¼	16¼	16¼	
Asoc Porc	z9	74	74	74	
Atco A	2050	$13½	13½	13½	
BP Can	1400	$14⅝	14½	14⅝	
Banister C	2000	$10¾	10¾	10¾	— ¼
Bank BC	1925	$35	33½	34½	+1¼
Bank Mtl	75378	$20⅞	20¼	20½	+ ½
Bank N S	43530	$23½	22½	22½	+ ⅛
Bankeno	1400	230	225	225	
B Cdn Nat	3572	$17	16⅜	16⅞	+ ⅜
Baton B	100	$11⅜	11⅜	11⅜	— ⅛
Bay Mills	225	$12½	12½	12½	+ ½
Bell Canad	12018	$57½	57	57⅛	— ½
Bell A pr	z11	$57	56⅝	56⅝	
Bell 2.28	800	$30⅞	30¾	30¾	— ¼
Bell 1.96	6245	$26½	26	26⅛	
Bl Hawk	z400	13	13	13	
Black P A	1300	$8⅜	8½	8⅜	+ ⅜
Blakwod A	100	375	375	375	— 5
Bomac A	200	$6⅝	6⅝	6⅝	— ⅛
Bovis Corp	1552	62	61	61	
Bow Valy	7450	$28¾	28½	28¾	+ ⅛
Bralor Res	5200	$5¾	5⅝	5¾	
Bramalea	1127	$10¼	10¼	10¼	— ⅛
Brameda	3800	131	127	131	+ 1
Brascan A	7886	$16¾	16⅝	16⅝	
Brenda M	12200	$11¾	11¼	11½	+ ⅛
Brinco	382	405	405	405	+ 5
BCFP	670	$28¾	28¾	28¾	— ¼
BC Pack B	300	$49½	49½	49½	
BC Phone	9725	$16⅞	16½	16¾	+ ⅜
BCPh 4¾ p	100	$55	55	55	
BCPh 4½ p	100	$56	56	56	+ ½
BCPh 5¾ p	z50	$71⅜	71⅜	71⅜	
BCPh 6 pr	z50	$75¼	75¼	75¼	
BCPh 6.80	150	$22½	22½	22½	
BCP 7.04 p	800	$23¾	23½	23½	— ¼
Brout Reef	1600	26½	26½	26⅞	
Brunswk	56600	395	375	390	+20
Budd Auto	1600	$10½	10½	10½	
Burns Fds	1300	$11	10¾	11	
C					
CC Yachts	500	285	285	285	—15
CAE A	900	$13¾	13¾	13¾	
Cad Frv	z135	$12⅝	12½	12⅝	
Cal Pow A	1042	$38	37¾	37⅞	
Cal Pow B	z80	$38	38	38	
Cal P 4 p	27	$53	53	53	
Cal P 10 p	260	$114	113¼	114	
Cal P 2.36	250	$29⅞	29⅞	29⅞	
Cal P 8¾	200	$109	109	109	
Calvrt Die	200	265	265	265	
Calvert	11000	60	59	60	+ 1
Cam Mine	1000	39	39	39	+ 1
Camflo	3200	$13⅜	13⅛	13¼	+ ⅛
C Chib A	2300	86	6	6	
Camp RL	1100	$37	37	37	
Campeau B	2800	$13	12½	12½	— ⅜
Can Cem A	650	$10¼	10⅛	10¼	+ ⅛
CCe C p	700	$16¾	16¾	16¾	+ ⅛
CDC pr B	254	$106¾	106½	106½	— ½
Can Matt A	500	$29½	29	29	— ⅛
C Nor West	4500	$11⅞	11⅝	11¾	+ ⅛
C Pakrs C	200	$22½	22¼	22½	+ ⅛
C Perm	127037	$17¾	17¼	17½	— ⅜
C Safway p	z20	$85	85	85	
CS Pete	1200	475	475	475	— 5
Can Trust A	2120	$26¼	26½	26½	
C Trust 7¼	700	$21½	21½	21½	— ¼
C Tung	1100	$14¾	14¾	14¾	
CCablesv A	1200	$16¾	16½	16¾	+ ¼
C Cable w	1460	52	52	52	+ 2
Cdn Cel	200	$7¼	7¼	7¼	— ⅛
C Curtis	2100	71	71	71	
CG Invest	100	$19	19	19	
C Hidrogas	4220	360	350	350	—10
C Homestd	1200	$8⅝	8½	8⅝	+ ⅛
C Hydro	550	$9¾	9⅝	9⅝	
Cl Bk Com	28508	$28⅞	28¼	28½	+ ⅛
Cl Bk r	709880	70	64	66	+ 4
CIL	1050	$19¾	19⅝	19¾	+ ⅛
CLI Pete	2500	85	85	85	
C Manoir A	100	$5⅝	5⅝	5⅝	— ⅛
C Marconi	3200	$6⅝	6½	6½	
CNat R	6800	320	310	320	+ 5
C Ocdntl p	125	$29¼	29¼	29¼	+ ⅛
CP Inve	32280	$20¼	20⅛	20¼	+ ⅛
CP Ltd	18905	$19¼	19⅛	19¼	
C Reserve	1000	$7⅞	7⅞	7⅞	
Cdn Sup O	6100	$5⅝	5⅜	5⅜	— ⅛
Cdn Tire	400	$22⅝	22⅝	22⅝	
Cdn Tire A	1561	$24½	24¼	24¼	— ¼
C Utilties	23935	$15¾	15½	15½	— ¼
CU 10¼	310	$29¾	29¾	29¾	
C Util 9.24	765	$29½	29	29	
C Util 7.30	100	$27⅞	27⅞	27⅞	
Canray	14200	165	156	165	+ 1
Canron	1100	$25⅜	25¼	25⅜	+ ⅛
Cara	10600	$16¼	15½	16¼	+ ¾
Carl OK	10150	445	435	435	—10
Carl A p	300	$26¼	26¼	26¼	
Carl B p	168	$32½	32½	32½	+ ½
Carma A	300	$12	12	12	+ ⅛
Cassiar	2650	$9⅝	9½	9½	— ⅛
Cassidy L	300	490	490	490	—10
Casidy A p	200	$6⅞	6⅞	6⅞	— ⅛
Celanese	7500	360	355	360	— 5
Cent Pat	2000	120	120	120	+ 1
Chncltr	3200	150	145	150	+ 5
Chib Kay	8000	12½	12	12	— ½
Chib M	z399	30	30	30	
Chieftan D	100	$18¾	18¾	18¾	+ ⅛
Chieftain p	z40	$76	76	76	
Chromaco	z10	165	165	165	
Chrysler	6098	$13⅜	13	13⅛	+ ⅛
CHUM	25	$9	9	9	
CHUM B	z10	$9⅝	9⅝	9⅝	
Cockfield	2000	355	350	355	— 5
Coin Lake	1000	9	9	9	
Comb Met	22500	31	30	31	— 1
Cominco	2733	$28⅞	28⅝	28¾	— ¼
Com Cap	125	$57⅝	57⅜	57⅝	— ⅛
ComCap Tr	500	$10	9¾	10	+ ½
C Holiday	3525	$7½	7⅜	7⅜	— ⅛
CHlns A p	300	26	26	26	
Conduit A	400	385	385	385	
Con Bath A	350	$28	27⅞	28	— ⅛
C Bath 68 w	1600	$8¾	8¼	8¾	
Con Bldg	410	400	400	400	
Con Fardy	700	285	285	285	
C Durham	2000	80	79	79	+ 1
C Morisn	2000	156	155	155	— 1
C Rambler	2200	110	110	110	
Con Textle	500	240	240	240	— 5
Con Distrb	31200	$11⅞	11¼	11¾	+ ½
Cons Gas	5960	$17¾	17½	17⅝	+ ⅛
Con Gas D	900	$25⅜	25¼	25⅜	
Control F	700	430	430	430	
Conwest	500	495	495	495	— 5
Cornat Ind	11800	$7½	7⅛	7⅜	+ ⅜
Cr Food A	225	$35½	35½	35½	
Cseka R	16050	$6⅜	6¼	6¼	
Costain R	1800	$13⅜	13¼	13⅜	
Courvan	3000	12	12	12	
Craigmt	750	380	380	380	— 5
Crain R L	1000	$11¼	11	11	— ½
Crestbrk	7200	$6½	6½	6½	
Crwn Life	805	$54⅜	54	54	— ½
Crwn Trst	300	$25	25	25	+ ¾
Crush Intl	3314	$14½	13⅝	14½	+ ⅜
Cyprus	550	$7⅞	7¾	7¾	— ⅛
Czar Res	1030	$22	21	21	—1½
D to G					
Daon Dev	100	$8⅞	8⅝	8⅞	
Daon A	100	$7	7	7	
D Aragon	3000	24	24	24	
D Eldona	500	88	88	88	
Denison	2660	$68¼	68⅛	68⅛	
Dicknsn	2035	$5¾	5⅝	5¾	+ ⅛
Dist Tr A	250	$6¾	6¾	6¾	— ⅛
Doman I	1700	$5⅝	5½	5⅝	
Dome Mine	1500	$82⅛	81¾	81¾	+ 1
Dome Pete	9222	$60⅞	59½	60¼	— ½
D Bridge	2335	$25½	24⅞	25½	+ ⅜
D Cifrs A	100	$9½	9½	9½	
DExplor	6000	22	22	22	
Dofasco A	2800	$26¼	25¾	26⅛	— ⅛
Dom Store	z50	$16⅛	16⅛	16⅛	
D Textile A	4189	$10⅝	10⅜	10½	
Domtar	17550	$18⅜	18¼	18⅜	— ⅛
Domtar pr	1220	$13¼	13¼	13¼	+ ¼
Douglas L	1800	400	400	400	
Dr Mc C A	100	$17¾	17¾	17¾	
Dusfbane	200	$7⅞	7⅞	7⅞	
Dylex Ltd	100	$14½	14½	14½	
Dylex L A	300	$11⅝	11⅝	11⅝	— ⅛
Dynamar	9600	150	147	150	+ 7
E-L Fin	1100	$10⅝	10½	10½	
E-L Fin w	z100	80	80	80	
East Sul A	1910	190	190	190	
Estn Prov	400	415	410	410	
Ego Mines	6900	219	210	210	— 4
Electro K	500	45	45	45	— 4
Electro A	3460	360	350	350	—10
Elks Stors	1300	$11⅞	11⅜	11⅜	+ ⅛
Exquisite	200	290	290	290	
Extndcar	400	$11¾	11¾	11¾	+ ¼
Falcon C	19550	$6¼	5¾	6	+ ⅛
Fibrg Nik A	9724	$23¼	21½	23	+1¾
Fidelity Tr	1000	455	455	455	
Fidelity Tr p	100	$20¼	20¼	20¼	
Finning T	100	$22	22	22	+ 1
Fireco SA	z10	220	220	220	
F City F wt	1000	325	325	325	— 5
F Mar	5120	48	44	48	+ 4
Foodex S	4306	$7¾	7⅜	7¾	
Ford Cnda	110	$78¾	78¾	78¾	— ¼
F Sea A pr	100	$8¼	8¼	8¼	
Francana	1100	$7⅞	7¾	7½	+ ⅛
Fraser A	200	$31	31	31	+ ¼
Gaz Metr	800	$6¼	6¼	6¼	
Gen Baker	100	$8	8	8	+ ⅛
G Distrb w	2000	145	140	145	
GMC	136	$69	69	69	
Genstar L	4168	$28	27⅝	27⅞	+ ⅜
Gnstar 1.50	z15	$27	27	27	
Gnstar L w	4560	$10½	10¼	10½	+ ⅛
Gerin Ist p	100	$8⅝	8⅝	8⅝	— ⅛
Gesco Dis	400	380	375	375	— 5
Giant Yk	z10	$12½	12½	12½	
Gibraltar	7140	$5⅝	5½	5½	
Goldund M	z100	30	30	30	
Graff G	100	$30½	30½	30½	+ ⅜
Granduc	1000	72	72	72	— 3
Gt Oil Sds	z25	$6½	6½	6½	
GL Paper	600	$30½	30¼	30½	— ¼
GL Pap w	1610	430	400	410	—20
Gt West S	400	190	185	190	+ 5
Grevhnd C	4800	142	135	142	+ 7
Grevhnd	457	$20⅛	20⅛	20⅛	
Guar Tr p	600	$20	20	20	
Guard Cap	z50	$5½	5½	5½	
Gulf Can	840	$26⅞	26¾	26¾	— ⅛
Gulfstrm	28000	67	65	65	
H to L					
HCl Hldg	1000	430	430	430	+15
HCl Hld w	1100	160	160	160	+ 5
H Group A	1100	465	440	465	+15
Hard Crp A	500	345	330	345	+10
Hard Crp C	10000	275	275	275	—10
Harlequin	3890	$12¾	12⅜	12⅜	— ⅜
Harris J A	100	$6½	6½	6½	— ⅛
H Wood	3500	100	100	100	
Hawker A	2050	$7¼	7⅛	7¼	+ ⅛
Hayes D A	1100	$8½	8½	8½	+ ¼
Hedway A	1000	370	370	370	— 5
Highmont	300	103	103	103	
Hollinger A	150	$33⅛	33⅛	33⅛	— ⅜
Home A	3230	$40½	40	40	— 1
Home B	240	$37½	37½	37½	— ½
H Bramor	100	242	242	242	— 8
Hud Bay A	1825	$17⅞	17⅝	17⅞	+ ⅜
H Bay Co	8900	$19¾	19½	19½	— ¼
HB Oil Gas	1900	$42¼	42¼	42¼	— ⅛
Huntr Dug	120	$10	10	10	
Husky Oil	6750	$28¾	27⅝	28⅜	+ ⅝
Husky E w	1200	$11⅛	10¾	11⅛	+ ⅛
Hydra Ex	225	41	41	41	
IAC	27280	$18½	18⅛	18⅜	+ ⅜
IAC 4½ p	290	$72	70	70	
ITL Ind	600	395	390	395	+ 5
IU Intl	18750	$13¼	13	13⅛	+ ⅛
Imasco A	2335	$34¾	34½	34½	— ½
Imasco A p	z10	370	370	370	
Imp Oil A	14418	$19⅝	19⅜	19½	
INCO A	48605	$20⅞	20¼	20⅝	+ ⅛
Inco 7.85	10000	$25¼	25¼	25¼	— ⅛
Indal	1500	$12	12	12	
Inland Gas	400	$10⅝	10½	10½	— ⅛
Inland G p	110	$12½	12½	12½	
Inter-City	600	$7	7	7	— ⅛
Inter C B w	1500	405	390	390	—20
Infrmetco	250	$8¼	8¼	8¼	
IBM	129	$292	290	290	— 5
Int Mogul	1075	475	455	475	+30
I Mogul A	800	$12	11¾	11⅞	— ⅛
Int Pipe A	2800	$14⅞	14¾	14⅞	+ ⅛
Ipsco	800	$15¼	15	15¼	+ ¼
Inv Group	100	$12½	12½	12½	
Inv Grp A	800	$12½	12½	12½	
Inv Grp 5 p	575	$21	21	21	
Irwin T A	2400	310	295	310	+10
ISO	3400	150	150	150	
Ivaco A	100	$9¼	9¼	9¼	+ ¼
Ivaco 8.85	350	$49⅝	49¾	49⅞	+ ⅛
Jannock A	3300	$18¼	18	18¼	+ ¼
Jannock B	560	$18¼	18¼	18¼	+ ¼
Jannock 8	1637	$14½	14½	14½	
Jannock w	3675	$8¾	8½	8¾	+ ⅛
Jorex Ltd	8800	71	70	71	— 2
K-Tel Intl	100	$5⅞	5⅞	5⅞	— ⅛
Kaiser Re	76400	$14⅞	14¾	14¾	
Kam Kotia	500	155	153	153	— 3
Kapps Tran	4300	135	132	132	— 2
Kelly D A	100	$9	9	9	
Kelsey H	200	$20	20	20	— ⅛
Kerr A A	1400	$10⅞	10¾	10¾	— ⅛
K Anacon	10522	17	17	17	+ 1
Koffler A p	600	$9	9	9	+ ¼
La Luz	1350	$8½	8½	8½	+ ¼
La Vrndr	1500	$9	9	9	+ ¼
La Vrndr A	500	$9	9	9	+ ¼
Labatt A	1025	$22⅛	21⅞	22⅛	+ ⅛
Lacana	20630	$7	6⅞	6⅞	+ ⅛
Lacana w	5500	470	470	470	+ 5
Laidlaw A	105	$13⅞	13⅛	13⅞	+ ⅛
LOnt Cem	100	360	360	360	— 5
Laurasia	1000	26	26	26	
Lau Fin	2600	$9¼	9	9¼	+ ⅛
Lau F 1.25	z25	$16½	16½	16½	
Leigh Inst	6200	410	400	410	+ 5
Levy A pr	300	$5	5	5	
LL Lac	519	225	225	225	+ 5
Livingsto	100	$25½	25½	25½	
Lob Co A	200	435	435	435	— 5
Lob Co B	400	440	440	440	+10
Lob Co pr	875	$29	29	29	
Lob Ltd Ap	220	$18⅜	18⅜	18⅜	
Lochiel	30000	345	325	330	—15
Loeb M	100	$5¾	5¾	5¾	
M to O					
MDS Helth	5000	475	475	475	+30
MICC	700	$10	10	10	+ ¼
MICC A	200	$26¾	26¾	26¾	
MTS Inter	500	19	19	19	— 1
Maclarn B	492	$40	39½	39½	
Mclan H A	600	$15¾	15⅜	15¾	+ ¼
MB Ltd	9460	$19¾	19¼	19¾	+ ⅜
Madeline	z200	56	56	56	
Madsen	1000	70	70	70	
Magna Int	500	$25	24¾	24¾	— ¼
Magna A	100	$27¾	27¾	27¾	
Magnason	600	175	175	175	+ 4
Maher pr	z5	$6¾	6¾	6¾	
Maislin I	200	330	330	330	— 5
Maistc Wil	700	276	275	276	+ 1
Man Bar	2000	105	103	103	— 1
Marcana	2111	21	21	21	
Maritime	300	$22⅞	22¾	22⅞	+ ⅛
Mar T 940	225	$11	11	11	
Markboro	3600	$18¼	18	18¼	
Markel F	400	$6	6	6	
Mass Fer	16645	$13¼	13	13¼	
Mas F A	1575	$21⅝	21¼	21⅜	— ⅛
Mas F B	1200	$21⅜	21⅜	21⅜	— ⅜
Matchan	7000	14½	14	14	
McGraw H	200	$8⅛	8⅛	8⅛	— ⅛
Mc Intyre	2750	$24¾	22⅞	24¾	+ 2
McLaghlin	100	$8¾	8¾	8¾	
McLghl 9 p	450	$23¾	23¼	23¾	+ ¼
Melcor	45400	$11¼	11	11	
Mentor	2500	235	235	235	+ 8
Mercantil	18373	$15	14	14½	+ ½
Merland E	4525	$6⅛	6	6⅛	
Met Str 6?p	150	$15½	15½	15½	— ¼
Granduc	1000	72	72	72	— 3
Gt Oil Sds	z25	$6½	6½	6½	
GL Paper	600	$30½	30¼	30½	— ¼
GL Pap w	1610	430	400	410	—20
Gt West S	400	190	185	190	+ 5
Grevhnd C	4800	142	135	142	+ 7
Grevhnd	457	$20⅛	20⅛	20⅛	
Guar Tr p	600	$20	20	20	
Guard Cap	z50	$5½	5½	5½	
Gulf Can	840	$26⅞	26¾	26¾	— ⅛
Gulfstrm	28000	67	65	65	
H to L					
HCl Hldg	1000	430	430	430	+15
HCl Hld w	1100	160	160	160	+ 5
H Group A	1100	465	440	465	+15
Hard Crp A	500	345	330	345	+10
Hard Crp C	10000	275	275	275	—10
Harlequin	3890	$12¾	12⅜	12⅜	— ⅜
Harris J A	100	$6½	6½	6½	— ⅛
H Wood	3500	100	100	100	
Hawker A	2050	$7¼	7⅛	7¼	+ ⅛
Hayes D A	1100	$8½	8½	8½	+ ¼
Hedway A	1000	370	370	370	— 5
Highmont	300	103	103	103	
Hollinger A	150	$33⅛	33⅛	33⅛	— ⅜
Home A	3230	$40½	40	40	— 1
Home B	240	$37½	37½	37½	— ½
H Bramor	100	242	242	242	— 8
Hud Bay A	1825	$17⅞	17⅝	17⅞	+ ⅜
H Bay Co	8900	$19¾	19½	19½	— ¼
HB Oil Gas	1900	$42¼	42¼	42¼	— ⅛
Huntr Dug	120	$10	10	10	
Husky Oil	6750	$28¾	27⅝	28⅜	+ ⅝
Husky E w	1200	$11⅛	10¾	11⅛	+ ⅛
Hydra Ex	225	41	41	41	
IAC	27280	$18½	18⅛	18⅜	+ ⅜
IAC 4½ p	290	$72	70	70	
ITL Ind	600	395	390	395	+ 5
IU Intl	18750	$13¼	13	13⅛	+ ⅛
Imasco A	2335	$34¾	34½	34½	— ½
Imasco A p	z10	370	370	370	
Imp Oil A	14418	$19⅝	19⅜	19½	
INCO A	48605	$20⅞	20¼	20⅝	+ ⅛
Inco 7.85	10000	$25¼	25¼	25¼	— ⅛
Indal	1500	$12	12	12	
Inland Gas	400	$10⅝	10½	10½	— ⅛
Inland G p	110	$12½	12½	12½	
Inter-City	600	$7	7	7	— ⅛
Inter C B w	1500	405	390	390	—20
Infrmetco	250	$8¼	8¼	8¼	
IBM	129	$292	290	290	— 5
Int Mogul	1075	475	455	475	+30
I Mogul A	800	$12	11¾	11⅞	— ⅛
Int Pipe A	2800	$14⅞	14¾	14⅞	+ ⅛
Ipsco	800	$15¼	15	15¼	+ ¼
Inv Group	100	$12½	12½	12½	
Inv Grp A	800	$12½	12½	12½	
Inv Grp 5 p	575	$21	21	21	
Irwin T A	2400	310	295	310	+10
ISO	3400	150	150	150	
Ivaco A	100	$9¼	9¼	9¼	+ ¼
Ivaco 8.85	350	$49⅝	49¾	49⅞	+ ⅛
Jannock A	3300	$18¼	18	18¼	+ ¼
Jannock B	560	$18¼	18¼	18¼	+ ¼
Jannock 8	1637	$14½	14½	14½	
Jannock w	3675	$8¾	8½	8¾	+ ⅛
Jorex Ltd	8800	71	70	71	— 2
K-Tel Intl	100	$5⅞	5⅞	5⅞	— ⅛
Kaiser Re	76400	$14⅞	14¾	14¾	
Kam Kotia	500	155	153	153	— 3
Kapps Tran	4300	135	132	132	— 2
Kelly D A	100	$9	9	9	
Kelsey H	200	$20	20	20	— ⅛
Kerr A A	1400	$10⅞	10¾	10¾	— ⅛
K Anacon	10522	17	17	17	+ 1
Koffler A p	600	$9	9	9	+ ¼
La Luz	1350	$8½	8½	8½	+ ¼
La Vrndr	1500	$9	9	9	+ ¼
La Vrndr A	500	$9	9	9	+ ¼
Labatt A	1025	$22⅛	21⅞	22⅛	+ ⅛
Lacana	20630	$7	6⅞	6⅞	+ ⅛
Lacana w	5500	470	470	470	+ 5
Laidlaw A	105	$13⅞	13⅛	13⅞	+ ⅛
LOnt Cem	100	360	360	360	— 5
Laurasia	1000	26	26	26	
Lau Fin	2600	$9¼	9	9¼	+ ⅛
Lau F 1.25	z25	$16½	16½	16½	
Leigh Inst	6200	410	400	410	+ 5
Levy A pr	300	$5	5	5	
LL Lac	519	225	225	225	+ 5
Livingsto	100	$25½	25½	25½	
Lob Co A	200	435	435	435	— 5
Lob Co B	400	440	440	440	+10
Lob Co pr	875	$29	29	29	
Lob Ltd Ap	220	$18⅜	18⅜	18⅜	
Lochiel	30000	345	325	330	—15
Loeb M	100	$5¾	5¾	5¾	
M to O					
MDS Helth	5000	475	475	475	+30
MICC	700	$10	10	10	+ ¼
MICC A	200	$26¾	26¾	26¾	
MTS Inter	500	19	19	19	— 1
Maclarn B	492	$40	39½	39½	
Mclan H A	600	$15¾	15⅜	15¾	+ ¼
MB Ltd	9460	$19¾	19¼	19¾	+ ⅜
Madeline	z200	56	56	56	
Madsen	1000	70	70	70	
Magna Int	500	$25	24¾	24¾	— ¼
Magna A	100	$27¾	27¾	27¾	
Magnason	600	175	175	175	+ 4
Maher pr	z5	$6¾	6¾	6¾	
Maislin I	200	330	330	330	— 5
Ma

EARNINGS

Acklands Ltd., three months ended Feb. 28: 1978, $74,000, one cent a share; 1977, $72,315, one cent.

Calgary Power Ltd., three months ended March 31: 1978, $16,437,000, $1.54 a share; 1977, $12,714,000, $1.35.

Canadian Homestead Oils Ltd., three months ended March 31: 1978, $903,000, 14 cents a share; 1977, $697,000, 11 cents.

WHOLESALE DISTRIBUTOR
VANCOUVER ISLAND
Presently covering Vancouver Island. Would be happy to service your present accounts and assist you in opening new accounts.
748-2312

9% PRIME55
• 1 Year Savings Certificates
• Withdrawable at 9%
WESTCOAST SAVINGS CREDIT UNION

Risk Management
The effective management of business risk requires a mutual committment between broker and client. Only such a relationship will result in intelligent and timely response to risk. Our approach is practical risk management, without the traditional bias towards insurance purchase. Let our risk management work for you - today.
HARBORD INSURANCE
VICTORIA • VANCOUVER • CALGARY • EDMONTON
MEMBERS OF Assurex INTERNATIONAL

BUSINESS OPPORTUNITY PLUS

2500 sq. ft. grocery store. Doing over $300,000.00 gross per year. PLUS 1 acre of land PLUS separate 2 or 3-bedroom home. ALL THIS FOR ONLY $189,000. Call us anytime for more information.
JACK HOWES 658-5100 — GODFREY WALLS 656-4891
5-18 THE PERMANENT

15% FIRST MORTGAGE FUNDS REQUIRED
NORTHERN PACIFIC REALTY
ROBERT ELLIS 479-1687
4-7

It's here. A special beer from Labatt's.

Labatt's Special Lite, with less than 99 calories per bottle. Labatt's Special Lite, a special beer with a refreshing, less filling taste. Quality brewed for a lighter, real Canadian beer flavour.

Average analysis per 100 grams	
Calories	28
Carbohydrates	1.3 grams
Less than 99 calories per bottle	
4% alcohol by volume	

Labatt's Special Lite
When Labatt's brews it, you know it's beer.

ALBERTA

Complete tabulation of Thursday transactions. Quotations in cents unless marked $. Net change is from previous board-lot closing sale.

Stock	Sales	High	Low	Close	Net Ch'ge
Abacus	2600	56	57⅝	6	
Acroll	200	130	130	130	+5
Ashlu	1800	125	120	120	—5
Bashaw	9000	8	8	8	
Black Gold	500	35	35	35	
Cal West	3000	75	75	75	
Can Obas	1000	240	239	240	
Cavalier	498	400	400	400	
Clearport	62500	195	170	175	+10
Cochrane	333	445	445	445	
Commercl	8000	45	42	45	+3
Concept	2850	340	340	340	
Conventur	2200	$5⅝	5⅜	5⅜	+ 1/8
Dixie	1000	80	80	80	—5
Edm Inter	400	112	112	112	—3
Flin Flon	500	53	53	53	+3
Kinfla	1500	70	70	70	
Jupiter	1500	40	40	40	—10
Lariat	15600	81	75	81	+11
Mongowin	15591	190	180	190	+10
N FortyFour	500	57	6¾	6¾	— ¼
Nordex	4000	57	57	57	
Northrim	11171	140	137	140	—5
Omega	300	310	310	310	+10
Peregrine	17000	145	135	130	—15
Rio Alto	1200	295	290	295	
Savanna	5000	165	165	165	
Seagull	19357	315	295	310	+20
Troy	4000	210	200	200	—10
Univ Expl	600	185	185	185	+10

Total sales: 193,990.

Commodities

THURSDAY

Silver, New York (per 100 oz.)

	Open	High	Low	Close	Ch'ge
May	516.00	518.00	513.50	518.30	+5.60
Jun	517.70	516.70	515.50	519.50	+5.60
Jul	520.50	523.50	517.20	523.00	+5.60

Copper, New York (per 100 lbs.)

May	60.10	60.80	60.20	60.90	+1.10
Jul	60.90	61.80	60.90	61.70	+1.10
Sep	62.00	62.80	61.90	62.70	+1.00

Lumber, Chicago (per 1,000 bf.)

May	219.00	219.50	214.60	214.70	—4.30
Jul	209.30	209.70	207.30	208.30	— .90
Sep	199.60	199.80	197.50	198.60	— .70

Plywood, Chicago (per 1,000 sq. ft.)

May	201.50	201.80	200.20	201.80	—.20
Jul	202.50	203.50	202.00	203.20	—.20
Sep	199.50	200.00	198.70	200.00	—.70

Porkbellies, Chicago (per 100 lbs.)

May	70.00	70.75	69.00	69.10	—1.90
Jul	69.70	70.00	67.30	68.30	—2.00
Aug	67.70	68.20	67.17	67.17	—2.00

Gold, Chicago (per oz.)

Jun	177.60	178.80	177.10	178.60	+1.70
Sep	181.20	182.60	180.90	182.30	+1.80
Dec	185.00	186.40	184.40	186.30	+2.10

Gold, Winnipeg (per oz.)

	Open	High	Low	Close	Wed.
Jly	178.80	180.30	178.80	180.30	178.50
Oct	182.45	184.10	182.45	184.10	182.10
Jan	185.60	187.70	185.60	187.70	185.60

MOST ACTIVE

THURSDAY

ACTIVE STOCKS

Stock	Sales	High	Low	Close	Ch'ge
Simpsons	137901	$5½	5¼	5⅜	
Inco A	89958	$21	20	20½	+ ¾
Oshawa A	75850	$6½	6¼	6⅜	+ ⅛
Bank Mtl	69175	$20	19⅝	20	+ ½
BC Tel	63725	$16¼	16	16	— ⅛
Mines and Oils					
Brunswk M	68650	370	360	370	+15
Gulfstrm	44000	68	63	65	—1
Manitou B	26000	109	103	104	—8
Gibraltar	25900	$5½	5¼	5½	+ ⅛
Ego Mines	23500	227	213	214	—11
Tr-Can Res	40150	244	236	240	—7
Asamera O	39900	$15⅛	14¾	14¾	— ⅛

BOX SCORE

	Thurs.	Wed.
Issues traded	711	690
Advances	248	262
Declines	234	184
Unchanged	229	244

EARNINGS

Canadian Reserve Oil and Gas Ltd., three months ended March 31: 1978, $1,793,000, 19 cents a share; 1977, $1,833,000, 19 cents.

Coast Copper Co. Ltd., year ended Dec. 31: 1977, $64,500, two cents a share; 1976, $27,000, loss, one cent.

Consumers Distributing Co. Ltd., 13 weeks ended April 29: 1978, $291,000, 5.8 cents a share; 1977, $696,000, loss, no share figure available.

Digitech Ltd., nine months ended March 31: 1978, $394,000, 19 cents a share; 1977, $69,000, loss, no share figure available.

Home Oil Co. Ltd., first quarter: 1978, $10,663,000, no share figures available; 1977, $9,738,000.

Inland Natural Gas Co. Ltd., nine months ended March 31: 4,670,000, $1.28 a share; 1977, $4,480,000, $1.20.

Island Telephone Co. Ltd., three months ended March 31: 1978, $544,989, 44 cents a share; 1977, $444,353, 47 cents.

Maplex Management and Holdings Ltd., three months ended March 31: 1978, $191,864, 43.6 cents a share; 1977, $330,823, 75. 3 cents.

Monarch Investments Ltd., three months ended March 31: 1978, $393,000, 18 cents a share; 1977, $470,000, 22 cents.

Normick Perron Inc., three months ended March 31: 1978, $1,105,000, 24 cents a share; 1977, $724,000, 16 cents.

Polysar Ltd., three months ended March 31: 1978, $800,000, no share figures available; 1977, $4,800,000.

Scurry-Rainbow Oil Ltd., first quarter: 1978, $965,000, no share figures available; 1977, $1,675,000.

Steep Rock Iron Mines Ltd., three months ended March 31: 1978, $852,407, 11 cents a share; 1977, $453,295, six cents.

Surpass Chemicals Ltd., three months ended March 31: 1978, $196,468, 25.6 cents a share; 1977, $100,776, 13.2 cents.

Superior Acceptance Corp. Ltd., three months ended March 31: 1978, $147,627, 12 cents a share; 1977, $122,629, 10 cents.

Toromont Industries Ltd., three months ended March 31: 1978, $337,000, 11 cents a share; 1977, $276,000, nine cents.

Wardair International Ltd., year ended Dec. 31: 1978, $3,834,000, $1.08 a share; 1977, $1,037,000, 22 cents.

Foreign Exchange

MONTREAL (CP) — Friday's foreign exchange nominal selling rates at 11 a.m. EDT supplied by the Bank of Montreal: These rates are called nominal because they fluctuate during the day and vary at each bank. Australia dollar 1.2670; Austria schilling .0740; Bahamas dollar 1.1200; Barbados Eastern Caribbean dollar .5635; Belgium convertible franc .03365; Bermuda dollar 1.1200; Brazil cruzeiro .0695; Bulgaria lev 1.2399; China renminbi .6610; Colombia peso .0329; Czechoslovakia crown .2175; Denmark krone .1950; France franc .2405 Germany mark .5300; Greece drachma .0308; Hong Kong dollar .2395; Hungary forint .0292; India rupee .1320; Italy lira .001285; Jamaica dollar .7300; Japan yen .004910; Mexico peso .0505; Netherlands guilder .4925; New Zealand dollar 1.1230; Norway krone .2047; Poland zloty .0342; Portugal escudo .0264; Romania leu .2497; South Africa rand 1.2812; Spain peseta .01370; Sweden krona .2405; Switzerland franc .5675; United Kingdom pound 2.0206; United States dollar 1.1133; U.S.S.R. ruble 1.6469; Venezuela bolivar free .2638.
Quotations in Canadian funds.

BEST BUY

MAZDA GLC
$3828
50 MPG Hwy., 39 MPG City
PACIFIC mazda PEUGEOT
Johnson 385-1451

NEW YORK

Alcan	28¾	Inland St	40⅜
Alcoa	47⅜	IBM	264½
Ald Chem	41⅞	Int Harv	33⅜
Al-Chim	32½	INCO	18½
Am Air	12⅞	Int Paper	43⅛
Am Brnd	50	ITT	31⅛
Am Bcast	50½	Johns-Man	33¾
Am Can	40¾	Kaiser Al	33½
Am El P	21½	Kennecott	23½
Am Motor	4¾	Kraftco	46⅞
Am Tel T	62½	LTV	8⅛
Ampex	15	Litton	19½
Asarco	17	Lockheed	23¾
Ashland	30	McD Doug	32⅞
Atl Rich	51¾	McLean	19¾
Avco	25½	Merck	57½
Avon	54⅜	Mer Lyn	20⅜
Bell How	20½	Minn MM	55
Bendix	39¼	Mo Pac	52⅞
Beth St	24⅜	Mobil	63⅞
Boeing	47½	Monsanto	54¼
Boise Cas	29¼	Motorola	47¼
Borden	28½	NCR Corp	55
Borg-W	31¾	Natomas	40⅜
Bri My	35⅜	Newmont	20⅜
Brunswk	15¾	Nort Sim	20⅜
Burl Ind	19⅞	Owen Ill	21⅞
Burl Nor	41¼	Pac Gas	23¼
Burroughs	71⅝	Pan Am	7⅛
Caterpill	57¾	Pan El P	46⅞
Col Bcast	55	Peop G	34⅛
Celanese	43½	Pepsico	31⅞
Chase M	32¾	Phil El	18⅛
Chessie	33½	Phil Morr	68
Chrysler	11¾	Phil Pete	34⅝
Cleve El	19⅛	Pit Bowes	24½
Coca-Cola	43⅜	Polaroid	35⅛
Col-Palm	22½	Proc Gam	86⅜
Comsat	44	Pub Sv EG	22⅞
Con Frt	26⅛	RCA	28⅛
Con Nat G	40⅛	Repub St	26¾
Cont-Data	31¼	Revlon	47⅞
Con Ed	22	Rockwell	33½
Cont Oil	31⅛	Schlumberg	75
Crown Ck	30¾	Scott Pap	16⅛
Crown Zell	33⅜	Sea Cstle	30½
Delta Air	43½	Sears	24¾
Disney W	39⅝	Seatrain	12¼
Digital E	47½	Shell	34¼
Dow Chem	26½	Singer	23
du Pont	115	Sony	7⅝
East Air	10⅜	So Cal E	23⅝
East Kod	53⅛	South Pac	33¾
El Paso	17¼	Sperry	42¼
Exxon	47⅜	Stand Cal	43¼
Fair Cam	36⅛	Sun Oil	42⅞
Firestone	14⅜	Teledyne	97⅛
Ford	50¼	Telex	5¾
Gam Sko	26⅛	Texaco	24⅞
Gen Dyn	57	Tex Gulf	20½
Gen El	53⅛	TWA	21
Gen Food	30	Un Carb	41
Gen Mot	62	Un Pac	49¼
G Tel El	29	Un Brd	9
Gen Tire	26	Un Oil	51⅜
Ga Pac	26⅞	UAL Inc	27⅛
Gillette	28⅛	U.S. Steel	29⅞
Goodyear	17¼	West Air	10⅞
Greyhound	14¼	Westghse	21¼
Gulf Oil	23⅝	Weyerhsr	25⅞
Hilton	37¼	Wometco	15⅝
Homestake	35¼	Woolworth	20½
Honeywell	57	Xerox	52⅝
Houston	28⅜	Zenith	15½

Bonds

TORONTO (CP) — Prices were moderately lower in active trading on the Canadian bond market Thursday. The short end of the market was unchanged. Mid-, long-term, provincial issues dropped three-eighths of a point. Corporate issues fell one-eighth. Day-to-day money was available at 8⅛ per cent. Three-month treasury bills were traded at an average of 8.07 per cent, down from 8.13 per cent last week, and six-month bills at 8.34 per cent, down from 8.42 per cent.

OPTIONS

Distributed by CP

Closing prices of all traded options. Sales unit is 100 shares. (Trans-Canada options combine Montreal and Toronto exchange option trading):

Thursday, May 18.

Options			Open Vol	Int	Last	Stock Close
Abitibi	May	$10	20	86	$2⅝	$12¾
Abitibi	May	$12½	32	176	20	$12¾
Abitibi	Aug	$12½	5	176	95	$12¾
Abitibi	Nov	$12½	10	345	140	$12¾
Alcan	May	$30	7	62	$2½	$31⅞
Alcan	Aug	$25	2	72	$7¼	$31⅞
Alcan	Aug	$30	21	285	$3⅛	$31⅞
Alcan	Aug	$27½	8	94	$4⅞	$31⅞
Alcan	Aug	$32½	53	189	170	$31⅞
Alcan	Nov	$30	8	104	$3¾	$31⅞
Alcan	Nov	$27½	21	125	$5½	$31⅞
Alcan	Nov	$32½	8	108	$2½	$31⅞
Asama	Jan	$10	1	24	$6¼	$14¾
Asama	Jan	$15	4	134	$3	$14¾
Asama	Jan	$12½	20	125	$4¼	$14¾
Asama	Jul	$15	65	254	150	$14¾
Asama	Jul	$12½	9	483	$3	$14¾
Asama	Oct	$15	77	221	$2½	$14¾
Asama	Oct	$12½	35	650	$3½	$14¾
Bell Can	May	$55	10	48	$2⅛	$57⅝
Bell Can	Aug	$55	5	80	$2⅝	$57⅝
Bell Can	Nov	$55	30	136	$2¾	$57⅝
BCdn Nt	Nov	$17½	20	248	25	$16¼
Brscn A	May	$15	83	207	160	$16⅝
Brscn A	Aug	$15	3	718	$2⅛	$16⅝
Brscn A	Aug	$17½	71044	80		$16⅝
Brscn A	Nov	$17½	21	960	125	$16⅝
Bk Mtl	May	$20	27	104	15	$20
Bk Mtl	May	$17¼	43	80	$2¼	$20
Bk Mtl	Aug	$15	20	46	$5	$20
Bk Mtl	Aug	$20	59	423	90	$20
Bk Mtl	Nov	$20	85	557	140	$20
Bk Mtl	Nov	$17½	17	570	$3¼	$20
Prov BC	Aug	$14¾	30	30	35	$14⅝
CP Ltd	May	$20	5	45	1	$19¼
CP Ltd	May	$17½	2	85	165	$19¼
CP Ltd	Aug	$20	6	651	60	$19¼
CP Ltd	Nov	$20	2	2	110	$19¼
Dom MJul		$80	11	32	$5	$82
D Pete	Jan	$60	16	155	$9¼	$60¾
D Pete	Jan	$65	4	44	$7	$60¾
D Pete	Jan	$70	4	73	$5½	$60¾
D Pete	Jul	$50	4	31	$11¼	$60¾
D Pete	Jul	$55	17	85	$8	$60¾
D Pete	Jul	$60	79	412	$4½	$60¾
D Pete	Jul	$65	33	214	$2½	$60¾
D Pete	Jul	$70	48	392	150	$60¾
D Pete	Oct	$50	10	33	$14⅛	$60¾
D Pete	Oct	$55	11	119	$10⅛	$60¾
D Pete	Oct	$60	24	261	$7	$60¾
D Pete	Oct	$65	40	139	$4⅞	$60¾
D Pete	Oct	$70	13	161	$3½	$60¾
Gulf C	May	$30	4	74	1	$27
Gulf C	Aug	$27½	5	71	120	$27
Ho OA	Jan	$45	2	21	$2½	$40¾
Ho OA	Jul	$50	30	257	40	$40¾
Ho OA	Oct	$40	10	69	$3½	$40¾
Husky	Jul	$25	1	50	$3	$27¾
Husky	Jul	$30	6	61	75	$27¾
Husky	Oct	$25	10	139	$3¾	$27¾
Husky	Oct	$30	24	181	130	$27¾
Husky	Oct	$27½	12	114	50	$27¾
IOil & A	May	$20	42	755	5	$19½
IOil	AMay	$17½	11	40	$2	$19½
IOil	AAug	$20	23	708	115	$19½
IOil	AAug	$17½	2	55	$3⅛	$19½
IOil	AAug	$22½	8	408	45	$19½
IOil	ANov	$20	11	641	180	$19½
IOil	ANov	$17½	14	170	$3⅞	$19½
MB Ltd	May	$20	3	204	5	$19⅜
MB Ltd	May	$17½	42	101	175	$19⅜
MB Ltd	Aug	$17½	1	172	$2¾	$19⅜
MB Ltd	Nov	$20	15	181	175	$19⅜
MB Ltd	Nov	$17½	2	140	$3¼	$19⅜
Moore	May	$35	10	20	125	$36
Moore	May	$32½	1	2	$3¾	$36
Moore	Aug	$35	7	159	185	$36
Moore	Aug	$32½	2	44	$3¾	$36
Mas F	May	$10	5	58	$3⅜	$13¼
Mas F	Aug	$10	12	95	$3⅛	$13¼
Mas F	Aug	$15	15	199	60	$13¼
Mas F	Aug	$12½	11	226	135	$13¼
Mas F	Nov	$12½	58	258	$2	$13¼
INCO	AMay	$15	2	5	$5	$20½
INCO	AMay	$20	127	318	70	$20½
INCO	AMay	$17½	35	29	$3	$20½
INCO	AAug	$15	56	77	$5¾	$20½
INCO	AAug	$20	206	462	165	$20½
INCO	AAug	$17½	23	294	$3¼	$20½
INCO	ANov	$15	30	331	$5⅞	$20½
INCO	ANov	$20	121	267	$2⅛	$20½
INCO	ANov	$17½	18	382	$3⅜	$20½
NorcnMay		$15	211	625	30	$15⅛
NorcnMay		$12½	2	13	$3	$15⅛
NorcnAug		$15	261	209	130	$15⅛
NorcnAug		$20	102	003	30	$15⅛
NorcnAug		$17½	2513	589	65	$15⅛
NorcnNov		$15	34	531	$2	$15⅛
NorcnNov		$17½	311	048	105	$15⅛
Noran A	May	$25	70	16	175	$26¾
Noran A	May	$22½	1	16	$3¾	$26¾
Noran A	Aug	$25	12	58	$2⅝	$26¾
Noran A	Aug	$22½	1	57	$4¼	$26¾
Noran A	Aug	$27½	39	100	130	$26¾
Noran A	Nov	$25	1	71	$3	$26¾
Noran A	Nov	$27½	1	30	165	$26¾
Nor Tel	Jan	$30	7	18	$3	$31½
Nor Tel	Jan	$32½	5	10	125	$31½
Nor Tel	Jul	$30	15	45	150	$31½
Nor Tel	Jul	$27½	2	29	$3½	$31½
Nor Tel	Jul	$32½	5	5	50	$31½
Pac P	May	$40	5	342	1	$36⅜
Pac P	May	$32½	2		$3½	$36⅜
Pac P	Aug	$35	11	89	$3¼	$36⅜
Pac P	Aug	$40	14	309	120	$36⅜
Pac P	Nov	$35	5	46	$4¼	$36⅜
Pac P	Nov	$40	12	115	$2⅞	$36⅜
Roy Bk	Jan	$30	10	85	$2¼	$30⅛
Roy Bk	Jul	$30	22	58	135	$30⅛
Roy Bk	Oct	$30	17	277	150	$30⅛
Shell C	May	$15	5	108	1	$14⅛
Shell C	May	$17½	10	184	1	$14⅛
Shell C	Nov	$15	9	139	100	$14⅛
Shell C	Nov	$17½	10	183	25	$14⅛
Sflco	AMay	$25	22	168	50	$25⅝
Sflco	AAug	$25	16	386	135	$25⅝
Sflco	ANov	$25	15	248	185	$25⅝
TrC PL	May	$15	1	39	20	$15⅛
TrC PL	Nov	$15	15	137	100	$15⅛
SegrmJul		$25	9	98	$3¼	$28⅜
SegrmJul		$27½	1	25	$6⅜	$28⅜
SegrmJul		$27½	1	59	140	$28⅜
SegrmOct		$25	3	113	$4	$28⅜
SegrmOct		$30	7	7	85	$28⅜
SegrmOct		$27½	4	78	185	$28⅜

Total volume 3156.
Total open interest 44085.

MUTUAL FUNDS

THURSDAY

Institute Members	
AGF Group	
Amer Grwth	5.23
Cdn Gs Egy	18.13
Cdn Sec Gth	6.32
Cdn Trusteed	4.65
Corp Invest	6.11
Corp Inv Stk	6.08
Gwth Equity	9.00
Japan	11.97
nMoney Mkt	10.00
Special	4.88
All Canadian Grp	
Compound	6.58
Dividend	7.07
Northrn Egy	4.20
Revenue Gth	4.18
4000	4.73
Bolton Tremblay	
vnEquity	5.96
nvIncome	10.00
nInternatnl	7.89
Calvin Bullock Gr	
Acrofund	1.46
Banner Fund	5.30
CIF	4.51
Cambridge Group	
Intl Energy	2.77
Intl Growth	4.98
Intl Income	3.68
Nat Res Gth	4.38
Univest	6.00
Growth	7.33
Ciag Inv Group	
vnCo-opera	10.31
vnLdmk GF	10.86
Comfed Group	
Dolphin Eqty	5.01
vDolphin Inc	5.12
Cundill Value	5.34
Eaton-Bay Group	
Commwth	17.66
Growth	11.02
Income	4.63
Internatnl	11.14
Leverage	5.40
Venture	5.40
Viking	5.36
Guaranty Trust Gr	
vnInv Equity	7.67
vnInv Income	4.34
vnMortgage	10.12
Guardian Group	
vEnterprise	.95
vGIS Comp	12.30
vGIS Income	3.46
vGrwth Fnd	11.42
vNorth Amer	4.62
vMutual Acu	5.95
vMutual Inc	4.95
vSec Income	9.46
vWorld Equit	5.95
Investors Group	
vDividend	7.00
vGrowth	11.03
vInternatnl	6.71
vJapan	11.68
vMortgage	4.97
vMutual	5.38
vProvidt Stk	5.35
vRetiremnt	5.89
Planned Invest Gr	
Canada Cum	7.23
vPld Resourc	4.85
vTaurus	7.92
Pret et Revenu Gr	
American	10.77
Canadien c	6.88
vFonds H	4.99
Retraite	7.24
Principal Gr.	
Collective	7.88
Growth	5.24
Venture	4.70
Prudential Gr	
Growth	6.03
Income	5.33
Savings Invest Gr	
American	10.77
Canadian	6.88
vH Fund	4.99
Retiremnt	7.24
Scotiafund Gr	
Scotiafund	.95
Scotiafd Mtg	1.04
United Bond Share	
vRoyFund	6.57
vRoyFnd Inc	5.10
Universal Group	
Equity	10.19
Income	5.19
Resource	5.16
Non Members	
yAssoc Inv	6.18
yBeaubrian	4.20
CSA Mgmt Gr	
Goldfund	4.33
Goldtrust	2.62
Canagex Gr	
yBond	9.54
Fund	10.87
Internatnl	8.40
yMortgage	10.27
Capital Grth	11.78
xChase	6.47
ynCompCp Mg	10.10
Desjardins Gr	
yCanadian	7.32
yHypotheq	4.40
yInternatnl	7.48
yObligatns	5.19
yQuebec	3.75
yPEP	2.15
nySpec	5.43
Dixon Krog Gr	
Dixon, Krog	7.21
Heritage	2.27
Vanguard	7.66
Dreyfus Group	
yInc	13.36
yInternatnl	15.51
yDomin Comp	8.19
nExecutv Can	6.59
nExecutv Intl	1.64
xFid Trend	22.98
nFst Cdn Mg	10.43
Fiscon Fund	5.78
nHarvard	7.90
Industrial Gr	
Indust Amer	2.81
Indust Div	5.68
Indust Eq	8.06
Indust Gth	5.27
yIndust Incm	10.60
yIndust Pens	28.82
ynJones Hewrd	4.80
Keystone Gr	
Cus K-2	5.16
Cus S-1	17.68
Cus S-4	4.83
Polaris	3.44
xLex Rsrch	14.75
xManhatn	2.67
yMaritime Eq	2.46
Marlborough	11
Natrusco	13.56
NW Group	
Canadian	4.96
Equity	8.75
xOne Wm St	14.56
xOppenhmr	5.98
Pemberton Gr	
nPacific Div	6.12
nPacific Ref	5.20
nPacific US	5.25
PHN Group	
Bond	11.03
yCanadian	9.24
Fund	18.73
yPooled	30.91
nyRRSP	13.85
PMF Managmnt	
nPension Mu	6.99
nXanadu Fnd	4.67
nPutnam	10.75
Sterling Group	
Equity	5.99
yMortgage	5.12
xTech	8.07
Temple Gth	17.25
Trans Canada Gr	
A	5.33
C	10.95
Special	4.33
United Group	
yAccumula	3.84
yAccumula R	4.32
yAmerican	1.78
yCont Mortg	5.19
yHorizon	2.77
ySecurity	4.70
yVenture	2.94
yVenture Ref	4.37

Canadian Pacific Appointment

J. C. AMES
The appointment of J. C. Ames, formerly secretary of the company, as vice-president and secretary of the company is announced by Ian D. Sinclair, chairman and chief executive officer of Canadian Pacific Limited. In his new position, Mr. Ames will assume additional responsibility for liaison and co-ordination of corporate matters within the Canadian Pacific group of companies.

Gold

LONDON (AP) — Closing gold prices Thursday in U.S. dollars an ounce: London-177.75; Paris-178.27; Frankfurt-176.69; Zurich-178.125; Hong Kong-173.53.

SILVER

THURSDAY

Closing basic price of 1,000-ounce certificates in the Victoria area, according to the Scotiabank, $5.16 U.S. bid per troy ounce and $5.18 asked. Previous day $5.10 and $5.14.

W. G. MOORE
Tel. 388-5464
Pager 700

OPEN HOUSE
SAT. 1:30-4:00 p.m.
REDUCED TO $84,500
1909 FERNDALE
SEA VIEW — SWIMMING POOL
Five bedrooms, three washrooms, large kitchen, separate dining room, den, recreation room, beautiful fenced garden.
SUNRISE REALTY
1842 Oak Bay Ave. 595-3341

RECEIVER'S SALE
Business assets of Fairweather Enterprises Ltd., operating under the trade name of Dans Deli, including supplies, goodwill, fixtures and equipment. Lease available in newly renovated premises.
The business is ideally located on Cadboro Bay Road close to the high school and recreation centre.
Offers in writing to R. W. Denson, Receiver-Manager for Fairweather Enterprises Ltd., accompanied by a certified cheque for 5% of the offered price.
Lowest or any offer not necessarily accepted.
For further information, contact George Brice at 384-4131.

"OVERHEARD IN VICTORIA"

MDs Tackle Pot, 2,4-D And Uranium

VERNON (CP) — Members of the British Columbia Medical Association had a busy first day at their annual convention here Thursday, tackling resolutions on the herbicide 2,4-D, marijuana and uranium mining.

The 200 delegates voted to oppose the provincial government's plan to use 2,4-D to fight Eurasian milfoil in the Okanagan Lake system.

Dr. Robert Woollard, chairman of the association's environmental health committee, said the herbicide presents a potential health hazard with which he would not like to be in contact on a regular basis.

The association is also supporting a recommendation that marijuana and its derivatives be removed from the Narcotic Control Act.

Dr. K. T. Barnum, chairman of the association's drug and alcohol committee, said the committee is not supporting the legalization of marijuana. It feels, however, that penalties should be more in keeping with the dangers presented by marijuana, he said.

He said that since marijuana is not a narcotic, it is illogical and unreasonable to have it under the Narcotic Control Act.

He said placing marijuana under separate legislation covering cannabis and its natural or synthetic derivatives would remove the stigma of a narcotics conviction for those arrested for possessing or using it.

CAPITAL 44th Anniversary Sale

ENDS SATURDAY
SHOP DAILY 9-5:30
Thurs., Fri. 9-9

CAR TOP CARRIERS
Tubular steel bars. 2 styles — rain channel brackets or soft rubber roof pads.

Regular 19.95 set.
ANNIVERSARY SALE
14.44

KEYHOLE LIFEJACKET
Government approved, kapok filled keyhole style lifejackets in 3 popular models for pleasure craft, etc.

Child's up to 50 lbs. ANNIVERSARY SALE 6.44
Child's 50 to 90 lbs. ANNIVERSARY SALE 7.44
Adult over 90 lbs. ANNIVERSARY SALE 8.44

FLOATER COAT
MUSTANG men's and ladies' floater coats. Heavy duty 2-way zipper and zippered pockets. Choose from navy, royal, gold, green, etc.
ANNIVERSARY SALE 38.44

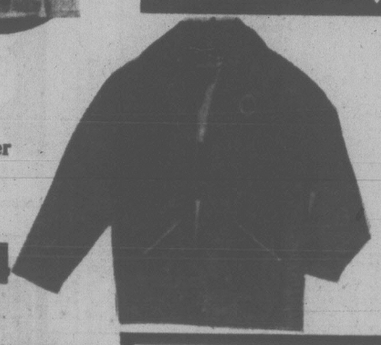

40-PIECE SOCKET SET
SAE and METRIC combination ¼" and ⅜" socket set — drop forged steel and triple chrome plated. A great gift for the budding mechanic or home workshop. Reversing ratchet, 3" extension, nut driver handle, spark plug socket ⅜"x¼" adaptor, 9 only ¼" 6 pt. sockets 3/16" to ½", 7 only ⅜ sockets from ⅜" to ¾", 18 sockets from 4.5mm. to 19 mm. plus metal carrying case. Reg. 22.95 set.
ANNIVERSARY SALE 15.44

REINFORCED HOSE
½" x 50-foot nylon reinforced plastic garden hose with full-flow brass couplings. Reg. 7.49 length.
ANNIVERSARY SALE
5.44

HEAVY DUTY WHEELBARROW

ERIE farm or heavy duty garden wheelbarrow. Tubular steel or wood frame, square nose for easy dumping and pneumatic tire.
ANNIVERSARY SALE ... 54.44

RAINWAVE SPRINGLER
MELNOR #61 oscillating sprinkler waters areas from 6'x9' to 34'x65' depending on your water pressure.
ANNIVERSARY SALE 4.44

MELNOR SPRINKLER
#525. MELNOR oscillating sprinkler for "gentler than rain" watering of lawns, gardens, etc. Waters up to 2200 sq. ft. depending on your water pressure. 3 settings.
ANNIVERSARY SALE 7.44

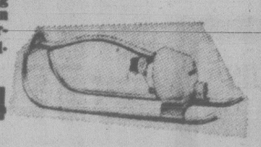

RUBBERMAID CAN

17-gal. family size OLIVE GREEN plastic garbage can with locking lid. Our regular price 12.95 each.
ANNIVERSARY SALE
8.44

FIRE EXTINGUISHER

SUPER 6 dry chemical fire extinguisher for boats, trailers, RVs, homes, etc. Effective on grease, electrical or gasoline fires. Complete with mounting bracket.
ANNIVERSARY SALE
10.44

TORCH KIT

BERNZRITE torch kit by BERNZOMATIC. 14.1 oz. propane cylinder with brass burner head. Reg. 10.99 set.
ANNIVERSARY SALE
6.44

SLEEPING BAGS

Come in and see the LARGEST and BEST SELECTION of sleeping bags on Vancouver Island including these special ANNIVERSARY SAVINGS!

SPORTMASTER 3
3-lb. polyester fill, finished size approx. 34"x76" with rugged cotton outer shell, warm flannelette lining, full YKK zipper. Reg. 24.95.
ANNIVERSARY SALE 17.44

REBEL
2-lb. Dacron II with deluxe nylon outer shell, sports flannelette lining, full zipper and stuff bag. Ideal for backpackers, etc.
Reg. 29.95.
ANNIVERSARY SALE 22.44

WOODS DACLITE
3-lb. Dacron II fill, Ripstop nylon outer shell and lining, full zipper, storm welt and stuff bag. Finished size approx. 30"x78".
Reg. 49.95 each.
ANNIVERSARY SALE 39.44

POLYWEAVE TARPS
Fibre reinforced polyweave utility tarps complete with reinforced sewn edges and grommets. Cut sizes are slightly smaller when finished.

5'x7' ANNIVERSARY SALE 3.44
6'x8' ANNIVERSARY SALE 4.44
8'x10' ANNIVERSARY SALE 7.44
10'x12' ANNIVERSARY SALE 10.44

7'x7' TENT
RIDGELINE 7'x7' cut size x 5' high outside frame tent. Canvas roof and walls, plastex floor. Screen door with zipper and rear window. Regular 54.95.
ANNIVERSARY SALE ..... 39.44 ea.

NYLON TENTS

TAYMOR RIPSTOP nylon hiking tents complete with pegs, poles, ropes and carrying bag. Bathtub style polyweave floor.

TRAILMASTER
5'x7', two-person size.
ANNIVERSARY SALE 20.44

HUNTER
3-person, 7'x7', with 18" sidewall.
ANNIVERSARY SALE 30.44

POLYFOAM PADS
2"x27"x72" 6.44
3"x27"x72" 9.94
4"x27"x72" 13.44
2"x48"x72" 12.44
3"x48"x72" 18.44
4"x48"x72" 24.44
Non allergenic GREEN polyfoam. Rolls up for easier handling.

ANNIVERSARY DAIWA SPECIALS

- DAIWA 734 FLY REEL. Reg. 21.95. ANNIVERSARY SALE 16.44
- DAIWA 1500 SPINNING REEL. Silver series. Reg. 25.95. ANNIVERSARY SALE 18.44
- DAIWA 8300 SPINNING REEL. Reg. 32.95. ANNIVERSARY SALE 24.44
- DAIWA 501 SPINNING REEL. Reg. 19.95. ANNIVERSARY SALE 14.44
- DAIWA 504 SPINNING REEL. Reg. 27.95. ANNIVERSARY SALE 20.44
- DAIWA 9' SHADOW SPIN ROD and DAIWA 506 REEL. Reg. 57.90. ANNIVERSARY SALE 38.44

PF2000 TACKLE BOX
Woodstream "Old Pal" 3-tray, 24-compartment tackle box for fresh or salt water tackle.
ANNIVERSARY SALE 11.44

NORDIC LURES
While they last. Limit 6 per customer. Luhr Jensen lead body jigging, mooching or casting lures. 25-40-60 gram sizes in assorted finishes with stainless steel treble hook. Reg. 1.85 to 2.25 each.
ANNIVERSARY SALE ..... 1.44 ea.

PAL FLASHERS
#2 or #3
ANNIVERSARY SALE ..... 2.44 ea.

COLEMAN ANNIVERSARY SPECIALS!
Take advantage of the savings on the most trusted name in camping equipment now!

- COLEMAN TOURIST STOVE. Gas model, 2-burner with Easi-Lite® 27.44
- SPORTLITE LANTERN. Gas model, single mantle. Easi-Lite® 24.44
- LOWBOY COOLER. Blue enamelled metal, 40-qt. size. 29.44
- DURABOND COOLER. #5288, 25-qt. size. 13.44
- 10-lb. PROPANE TANK 25.44

CAPITAL PAINTS

Save now on Capital's own brand of exterior house paints. Choose from high hiding exterior latex paint — excellent for stucco, brick, masonry or wood. Also, there's CAPITAL exterior oil base paint — recommended over primer or previously painted surfaces. Available in white, chocolate brown, plus 600 custom mixed colors.

Quarts, Reg. 4.29
ANNIVERSARY SALE QT. 3.44

Gallons, Reg. 12.95
ANNIVERSARY SALE GAL. 10.44

MARINE ENAMEL
BAPCOLITE high gloss enamel. Good for boat or home use. This top quality BAPCO product is available in black or white plus 16 colors.

Quarts, Reg. 5.99 to 6.49
ANNIVERSARY SALE ..... QT. 4.94

Gallons, Reg. 17.95 to 19.95
ANNIVERSARY SALE ..... GAL. 15.94

FABRICS

SHAMROCK SUITING
Pastel shades are fashionable this summer, and we have a linen weave fabric made of 85% polyester/15% cotton, in heathertone shades of light orange, mint, blue or yellow. These colors also come in co-ordinating stripes and plaids. A great combination for skirts and jackets, etc. 45" wide. Reg. 5.49 yd.
ANNIVERSARY SALE, yd. 3.94

SEERSUCKER
This fabric is crisp and summery; just right for tops and slacks. Two-toned striped and plaid designs are available in combinations of red/white, blue/white and black/white. 65% polyester/35% cotton in 45" width. Reg. 4.95 yd.
ANNIVERSARY SALE, yd. 3.44

60" SUITINGS
Sew mix and match outfits with this versatile suiting of 65% polyester/35% viscose. Plain shades are red, navy, tan and black. Co-ordinating plaid and striped designs have ivory backgrounds, with varying combinations of the above mentioned plain colors. Reg. 4.95 yd.
ANNIVERSARY SALE, yd. 3.94

MEN'S WEAR

T-SHIRTS
Men's short-sleeve knit T-shirts by HARBROOK. Made of 100% cotton. 3-button placquet front with knit collar. Styled in a wide rugby stripe in combinations of blue/white, green/white, navy/white, or red/white. Sizes S to XL. Reg. 6.95.
ANNIVERSARY SALE ..... 5.44 ea.

"SCRUBBIES®" CUT-OFFS
Get ready for the summer sunshine with cut-offs from GWG. Made of 100% cotton pre-washed denim. There's 2 front western pockets and 2 back patch pockets. These "Scrubbies®" cut-offs are slight irregulars, but this will not affect the wear. Available in sizes 26-40.
Reg. 9.95 pr.
ANNIVERSARY SALE. Pr. 7.44

COVERALLS
BUCKEYE coveralls for men made of sturdy 100% cotton denim or 100% cotton drill in Spruce green. These coveralls have a metal zipper in front with a snap closure at collar. Other features include ragian sleeves, 2 patch pockets in back, 2 slash pockets in front plus 2 chest pockets — one with a snap closure. Chest sizes 36-46.
ANNIVERSARY SALE
18.44

CHARGEX, MASTERCHARGE
FREE PARKING IN OUR LARGE PARKING LOT
CAPITAL
1900 STORE STREET
385-9703
IRON & METALS LTD.
5-19x

23rd Lt.-Gov. Sworn In

Brig. Henry Pybus Bell-Irving was sworn in as B.C.'s 23rd lieutenant-governor in a ceremony at Government House Thursday.

Bell-Irving, a Vancouver realtor, takes over as the Queen's representative to this province from Walter Owen whose five-year appointment ended with the investiture of Bell-Irving.

Chief Justice of the B.C. Court of Appeal, John Farris, administered the oath of office.

Premier Bennett and most of his cabinet were among the guests which also included former lieutenant-governors Owen, John Nicholson, Gen. George Pearkes, Clarence Wallace and the wife of the late Frank Ross.

Justice Minister Ron Basford was the federal representative at the ceremony. Appointments are made by the prime minister.

Bell-Irving and his wife, Nancy, will be the new tenants at the Government House mansion on Rockland Avenue for the next five years — the usual term of office.

Bell-Irving's military background was evident by both his ramrod-stiff demeanor during the swearing-in ceremony and by his first official proclamation as the new lieutenant-governor.

"I think the bar is open," Bell-Irving said to his guests just as the official speeches had finished. The time was one minute past noon.

"He's smack on time," Attorney-General Garde Gardom observed. "The sun's over the yardarm. He's a true military man."

Bell-Irving said he was looking forward to the coming years and paid tribute to the departing Owen and his wife, Shirley.

Owen for his part good-naturedly chided reporters, asking them if they'd come to observe the fading away of the old, or the beginning of the new.

Bell-Irving said he was glad Owen was there to help him with his first duties and he praised the strength and dignity he showed in his term of office.

He thanked the Owens on behalf of all British Columbians for their service to the province.

Bennett said he was looking forward to as close a working relationship with Bell-Irving as he'd had with Owen.

Basford congratulated Bell-Irving on behalf of the prime minister and the privy council and told the guests that *Owen had set an example for all Canadians in these times of adversity.*

—John McKay photo

Chief Justice John Farris oversees signing ceremony making Henry Bell-Irving B.C.'s 23rd Lieutenant-Governor

ACCIDENT PROBE SECRECY FEARED

VANCOUVER (CP) — A Toronto coroner said Thursday the federal government's proposed Transport Accident Investigation Commission would seriously impair the function of every coroners' court in Canada because of its unprecedented powers of subpoena and secrecy.

Dr. Elie Cass, a coroner for 21 years, said in a telephone interview that proposals outlined in Transport Canada's discussion paper on the commission will be an "an absolute disaster if enacted in its present form.

"It's the worst example of government secrecy I've ever seen," said Cass, noting that Transport Minister Otto Lang has promised fast action on the commission in the wake of the Feb. 11 jet crash at Cranbrook, B.C., that killed 43 persons.

The 15-page document proposes that the commission be empowered to conduct investigations and hearings into every type of transportation accident under federal jurisdiction involving loss of life, including plane crashes, train wrecks, other types of land disasters, marine accidents, pipeline and oil rig accidents.

The commission would have an annual budget of about $1.5 million.

Island Saw Co.
617 Chatham Street 385-5500

Drunk Film Wasn't Allowed

KAMLOOPS (CP) — RCMP Insp. Vic Edwards said his detachment prepared video tape evidence for a drunk driving trial two years ago but it was not allowed in court.

Edwards was commenting on a claim by Vernon RCMP that an upcoming trial there will be the first in Canada in which video evidence of a driver's performance after his arrest will be used.

"The same thing was tried here in Kamloops two years ago but it wasn't successful in court," he said.

The accused must plead guilty in order for video evidence to be allowed, said Edwards, and the accused must also have been advised of the filming and agreed to it.

"No drunk would agree to this and then plead guilty," he said.

Edwards said that in the case here two years ago, the accused pleaded not guilty so the video evidence was abandoned.

Edwards said the concept of video evidence is a good one.

"It gives a very true picture of a person's action, but it's like a wiretap. You have to protect the rights of people, you have to follow the rules."

Vernon RCMP, copying a system used in Snohomish County in Washington state, have marked black lines in the corridor leading to the breath test room at the RCMP building. Drivers perform four basic balance tests in front of the cameras.

Hospital Breath Test?

KAMLOOPS (CP) - Coroner John Wrinch says the installation of a breath-test unit at Royal Inland Hospital would prevent drunk drivers from eluding charges by sobering up while waiting for medical treatment.

It would be a simpler solution, he said, than a plan being studied by the government to replace breath tests with blood tests.

"We want a portable breathalyser machine in the hospital," said Wrinch. "Too many people are getting away with being drunk."

No Phone Rate Hike

MONTREAL (CP) - Gordon MacFarlane, chairman of British Columbia Telephone Co. said Thursday there will be no increase in telephone rates in the province this year. Speaking to a group of institutional investors, MacFarlane said the company is opposed to a Canadian National-Canadian Pacific Telecommunications (CNCP) application to the Canadian Radio-television and Telecommunications Commission to connect its transmission system to those of Bell Canada and other telephone companies.

b.c. briefs

Riding Changes

ROSSLAND (CP) — Chris D'Arcy (NDP—Rossland-Trail) told the electoral reform commission Thursday that British Columbia should adopt a system of single-member ridings of almost equal population. His brief to the commission said the province should be divided into 55 single-member ridings and there should be no more than a 10-per-cent variation in their populations.

Support Pledged

MATSQUI (CP) — Delegates to the annual convention of British Columbia Federation of Peace Officers voted unanimously Thursday to support any candidate in the next federal election who supports the restoration of the death penalty.

U.S. Interested

VANCOUVER (CP) — The United States government has given local educators a $175,000 grant to study the first few years of public funding of British Columbia's independent schools. The Educational Research Institute of B.C. is sponsoring the project, which will employ a team of B.C. professors and researchers.

MDs Accept Fees

VERNON (CP) — British Columbia doctors have voted 80 per cent to accept a 7.2-per-cent increase in fees received from the provincial Medical Services Commission.

Parkland Urged

VANCOUVER (CP) — Environment Minister Jim Nielsen has proposed that all but 100 acres of the 1,263-acre University Endowment Lands (UEL) be preserved as parkland, but the head of a study commissioned by Nielsen on UEL use said Thursday all the land should be preserved as park. Byron Olson, whose study recommended last fall that all the land be kept as park, said "we're the only city in North America to still have a large tract of wild, wooded land at our doorstep and we should preserve it by any means possible."

Miners Settle

GRANISLE (CP) — Workers at the Granby Mining Corp. copper mine about 350 kilometres north of Vancouver Wednesday voted 71 per cent of a new one-year contract. The 257 workers will receive a wage increase of 5.3 per cent and a further one per cent increase in fringe benefits.

$1799.00 (+ fr. and P.D.I.)
XS500 ('77 Model)
MULLINS MARINE SALES
925 YATES 382-4515
4-19
YAMAHA
When you know how they're built

5 DOORS
50 MPG HIGHWAY
39 MPG CITY
MAZDA GLC HATCHBACK
You're gonna love our great little car with five doors. It's roomy and comes with a split rear seat, standard, which lets you take a back-seat passenger along, along with two weeks groceries or golf clubs or luggage or what have you. Both seats folded down reveal a plushy carpeted deck. Very nice. There's a nifty little button under the dash that electrically unlatches the hatch or you can open it from the outside, too. It comes in either automatic or standard. You're gonna love it!
Corner of Blanshard and Johnson 385-1451
PACIFIC mazda PEUGEOT

Cedar Hill
Victoria's Finest Garden Centre!
COME TO BEDDING PLANT LAND
We still have a large selection of first-quality bedding plants.
MAY WE SUGGEST A BED OF RED SALVIA EDGED WITH POWDER BLUE AGERATUM. THIS WILL MAKE A WONDERFUL SHOW.
All Bedding Plants 79¢ basket
TOMATOES
● SUPER SONIC Solid fruit of excellent quality, 8 oz. fruit.
● JET STAR An early hybrid quite free from cracking.
● PATIO Specially developed for planting in tubs or boxes.
● SWEET 100 Pick hundreds of cherry-size tomatoes all summer. Individually grown in 3" pots. 29¢ each.
SALE — SAVE 25% OR MORE!
● FLOWERING TREES
● SHADE TREES
● FRUIT TREES
● Flowering Cherries ● Flowering Crabappies ● Flowering Plums ● Tulip Trees ● Sour Cherry, beautiful for pies ● Hawthorne Dwarf Apples and Plums ● Walnuts ● Filberts ● Laburnum ● Magnolias ● Birch—Clumps or Weeping ● Locust ● Red Sunset Maples ● Purple Beech ● Weeping Willow ● Liquidambar ● Crimson King Maple ● London Plane Trees ● Japanese Maples ● Vine Maples ● Red Horsechestnuts ● Sumac ● Bamboo ● Mountain Ash ● Pin Oaks ● Ginkgo, Maiden Hair Tree.
Don't miss this wonderful sale.
Cedar Hill GARDEN CENTER
CHARGEX
5-19x
OPEN SAT. 9 to 5:30
SUN. 10 to 5:00
MONDAY (Victoria Day) 10 to 5:00
1550 CHURCH AVE. Half Block West of Shelbourne
'Serving Victoria Gardeners for Over 25 Years'

LINK CUBBON ON COOK LINK
CUBBON LINK
Kem
Color Excitement For Every Room in your Home
Kem-Glo Kem Kem-Tone Kem Kem Hi-Gloss
KEM HOUSE and TRIM PAINT GAL. 15.95
KEM EXTERIOR FLAT LATEX GAL. 13.95
KEM EXTERIOR GLOSS LATEX GAL. 14.95
Cedar FLOWER BOXES
2' — 4.99 ea.
3' — 5.89 ea.
4' — 6.39 ea.
5' — 6.89 ea.
Cedar Strapping ½x4' Lin. Ft. 6¢
Cedar 6' TRELLIS EA. 5.49
1x6—1x8 Good Neighbour Fencing
Rough — Fir
1 Gallon Ranchstone Stain with every 50' of Fence
4' — 1.89
5' — 2.19
6' — 2.59
Per Running Ft.
Cedar Lawn Chairs EA. 9.95
Cedar LAWN TABLES EA. 6.99
ECONOMY 2x4s 25 Per Bundle
6' — 25 pieces 7.45
7' — 25 pieces 8.95
8' — 25 pieces ... 10.95
ECONOMY 2x6s 8' Pces. EA. 64¢
EXTENSION CORDS 100', EA. 11.49 EXTERIOR
TORO WEED WHIP EA. 79.95
Weldwood Ranchtone Fence STAIN Gal. 4.99
inCOLWOOD 2650 Nobhill Rd. 474-1281
onCOOK 1720 Cook St. 384-8181
STORE HOURS 8 A.M.-5:30 P.M. MON.-SAT.
on SALTSPRING ISLAND RAINBOW ROAD GANGES 537-5564
CHARGEX 5-19
LINK CUBBON IN COLWOOD LINK

Pickets Object To Whale Talk

SEATTLE (AP) — About two dozen Greenpeace demonstrators marched in Seattle Wednesday as a special scientific subcommittee of the International Whaling Commission began a week-long meeting.

The demonstration took place at an entrance to the National Oceanic and Atmospheric Administration headquarters at Sand Point, where the conference is being held.

Dr. Paul Spong of Vancouver, scientific adviser to Greenpeace, said one of the things being protested was that the session represents a closed forum completely isolated from public opinion.

"The committee has a long history of secrecy and poor judgment and greed," Spong said.

"The meeting is not secret," said Dr. Ray Gambell, International Whaling Commission secretary. "We just don't let the public or the media attend."

Asked about the Greenpeace demonstration, Gambell said "it's perfectly reasonable to expect some people to want no killing of whales. Some people don't eat pigs, some don't eat cows.

"But if you do eat pigs and cows, you have to figure out how to farm them. That's what we're trying to do."

COLONY
MOTOR INN
TOM MIDDLETON
ONE WEEK ONLY
5-15 385-2441
COACHLIGHT ROOM

NDP Tackles Policy

By PAUL NICHOLSON
Times Staff

The more than 900 delegates to the NDP annual convention which starts tonight at the University of Victoria will be asked to consider adopting policies ranging from ending holiday weekend conventions to keeping B.C.'s nose out of Quebec affairs.

Delegates from around the province will converge on the UVic campus for the four-day convention.

They will consider 202 resolutions brought forward from the constituency level to be debated and perhaps adopted by the provincial party.

Leader Dave Barrett will address the convention about 8.30 p.m. tonight.

National leader Ed Broadbent will be the keynote speaker at 2.30 p.m. Sunday.

A number of the resolutions call for a re-affirmation of the NDP policy to nationalize B.C. Tel at the first opportunity.

One suggests B.C. Tel reduce its rates during strikes because its service deteriorates during those times.

A number of different constituencies want the provincial party to be on record as defending the rights of the Quebec people to choose their own future, and once constituency goes as far as to say the federal government has no right to use force of any kind to impose a decision on the people of Quebec.

Several resolutions in areas as diverse as education and human resources call for de-centralization of government administration.

One suggests individual school boards be responsible for the development of curriculum at each school so cultural and social requirements can best be met.

Several constituencies want the NDP to bring back community resources boards when the party is returned to power to de-centralize the human resources ministry.

The Victoria constituency calls for a greater de-centralization of all government bureaucracy and suggests greater local citizen control be a cornerstone of the next NDP election platform.

The energy policy sub-committee is calling for a resumption of the Thompson oil ports inquiry and wants the inquiry to hold hearings throughout the province.

It suggests funds be made available to groups opposing the pipeline.

Labor supporters in the party want a policy passed that would remind NDP MLAs that labor is an equal partner and an integral part of the party.

They propose any MLA who disassociates himself from labor be reprimanded and face the prospect of losing party support for re-nomination.

Freedom of information legislation, an end to the jailing of juveniles, an eventual end of sales tax and a reduction of school taxes are all included in the resolutions to be debated.

CDC PROFIT OFF

VANCOUVER (CP) — The Canada Development Corp. (CDC) reported Thursday net income of $1.6 million for the quarter ending March 31, compared with $8 million for the corresponding period in 1977.

Revenue was $304 million, a 77-per-cent increase from the first quarter of 1977, CDC said in a news release.

CDC reported a loss of nine cents a share compared with net earnings of 13 cents a share in the same period in 1977.

H.A. Hampson, CDC president, said expected first quarter start-up losses at the new Petrosar plant in Sarnia, Ont., of which CDC's share was $7.1 million, were responsible for the decreased earnings. The plant successfully started operations and its drain on CDC's earnings will diminish sharply over the remainder of the year, he said.

MANAGEMENT OPPORTUNITIES
McDonald's
If you've been waiting to show your ability . . .
Here's your chance

McDonald's Restaurants is rapidly expanding in the Lower Mainland and is presently hiring individuals to train as Managers for our new restaurant locations.

Responsibilities will include profit of the individual business, purchasing, inventory and accounting control, product quality, local store marketing and supervision of store personnel.

Since we are the undisputed leader in the fast-food industry, we provide competitive salaries as well as:
- Opportunities for advancement
- Training programmes
- Salary adjustment after training
- Paid vacations and holidays
- Non-contributory profit sharing programme
- Stock purchase plan
- Educational assistance allowances
- Sabbatical programme
- Medical and Dental benefits package

Location: Victoria, B.C.

Please forward resume and enquiries to:
The Personnel Director,
McDONALD'S RESTAURANTS
OF WESTERN CANADA LTD.,
Sperling Plaza One,
400-6400 Roberts Street,
Burnaby, B.C. V5G 4C9

Handgun Ban For Tourists

WHITEHORSE, Yukon (AP) — Canada Customs says that as of June 15 non-residents travelling in transit through Canada will no longer be able to carry handguns and other restricted weapons, sealed or unsealed.

In the past, persons travelling through Canada en route to or from Alaska could carry weapons if they were sealed by Canadian customs agents at a Canadian port of entry and remained sealed in Canada.

W.J. Wilson, Canada Customs area director here, said Thursday that movement of such weapons through Canada will be prohibited completely beginning June 15.

The ban affects handguns, automatic firing weapons and weapons which can be folded or telescoped to a length of less than 26 inches. The ban does not apply to sporting rifles or shotguns of 26 inches or more in length.

"Any person arriving at any Canadian customs port of entry with a restricted weapon will be required to return it to the United States," Wilson said.

He said anyone failing to declare a restricted weapon on entering Canada faces seizure of the weapon, seizure of the vehicle in which it is being carried, and prosecution.

5-Inch Continuous
GUTTER
in baked enamel
10% OFF
INSIDE OR OUTSIDE
STORM WINDOWS
THERMO WINDOWS
479-7121
FREE ESTIMATES
B.C. ALUMINUM
"THE NAME YOU KNOW"

Guides Want Out

PRINCE GEORGE (CP) — The Western Guides and Outfitters Association is recommending that members drop out of the British Columbia Wildlife Federation, association vice-president Bob Henderson said Thursday.

Career Opportunity

Assistant to the Supervisor of the Infant Development Programme serving the Capital Regional District.

Assist in providing a home-based infant stimulation service for developmentally delayed infants — birth to three years.

Qualifications: Professional training in areas related to early childhood development is essential (i.e. special education, nursing, speech, etc.). Demonstrated experience in working with young children and families.

Salary: Commensurate with the qualifications and experience of the successful candidate.

Apply: Send resumes to Victoria Press, P.O. Box 63.

Competition deadline June 7, 1978.

CLERK—
STENOGRAPHER III

DUTIES: Under general direction an employee in this position is required to perform a variety of complex stenographic, clerical and typing duties. To act as secretary to a Board of Directors and other staff members; to take and transcribe minutes; to compose letters and memoranda; to maintain confidential personnel files and answer telephone inquiries; to keep records of holiday, sick leave, etc.; to process invoices for a variety of programs. Bookkeeping and payroll experience required.

EDUCATION: Education equivalent to Grade 10 and a Business College Certificate or a Secondary School Commercial Certificate. A minimum of three years' stenographic experience in the Provincial Government or its equivalent. Ability to type at the rate of approximately 50 words per minute; ability to take dictation at the rate of approximately 110 words per minute.

MONTHLY SALARY: $1,016.00 to $1,113.00 per month.
LOCATION: 6th Floor — 1515 Blanshard St., VICTORIA, B.C.
CLOSING DATE: June 1st, 1978

Apply in writing to:
Administrator,
COMMUNITY CARE SERVICES SOCIETY,
6th Floor — 1515 Blanshard Street,
Victoria, B.C.,
V8W 3C8

Le Car is here.
At last, an economy car that doesn't economize on fun.

Unlike a lot of small cars, Le Car's a ball to drive. Rather than a bore.

Which is why in Europe, where driving is as much a passion as a means of transportation, there are more Le Cars on the road than Rabbits and Fiestas combined.

A lot of things contribute to Le Car's fun. Like a combination of standard features you won't find on Rabbit or Civic. Including front wheel drive, rack and pinion steering, torsion bar suspension and Michelin steel-belted radials. All of which aid performance. There's even an optional sun roof, so big we call it a Fun Roof.

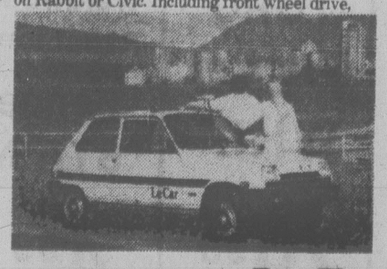

Le Car doesn't economize on comfort either.

Le Car has an extra long wheelbase to provide an extra smooth ride.

And it comes with the most comfortable seats this side of your living room.

For an extra measure of comfort Le Car gives you more front and rear headroom than Rabbit and Civic. Even a wider hatch.

Yet Le Car slips into parking spaces they'd have to pass up.

In fact, the only thing Le Car economizes on is gas. Getting 57 mpg (92 km/g) on the highway,* and 40 mpg (64 km/g) in the city.*

Test drive one at your nearest Renault dealer soon. You'll realize for all its fun, Le Car is one small car you should seriously consider.

Some of the equipment illustrated optional at extra cost.
*Based on Transport Canada approved standards.

Le Fun Offer
We believe that if you drive Le Car, you'll like it. So we're offering a free "Le Car Freak" T-Shirt if you test drive Le Car before June 30, 1978.

Le Car by Renault

Capital City Auto Ltd.
1750 Government Street
386-7508
dealer licence number 00162A

The Tall Ships are coming!
The Tall Ships are coming!

This summer, the Tall Ships call in at the Inner Harbour
If you live at Laurel Point that's your front yard!

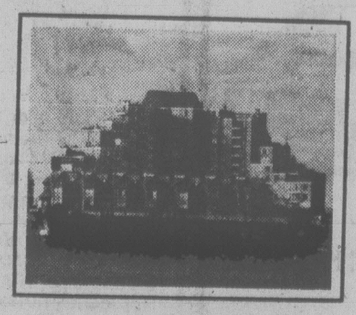

Part of the Captain Cook Bicentennial celebrations this year is a visit of the Tall Ships—right to the Inner Harbour. Nobody's going to have a better picture-window view of the whole proceedings than you—because you're living at Laurel Point.

Laurel Point offers Victoria's unique condominium townhome concept—built around the luxury living concept—and built to be the best. And less than half of the original number is still available.

Still time to get a 'front-row-centre' seat on the Tall Ships. Talk to the Laurel Point team about owning a piece of The Point.

Laurel Point
225 Belleville Street, Victoria

CEDRIC STEELE REALTY LTD.
A qualified team of realtors, ready to discuss trades, guarantees and financing. Phone 388-6258.

$84,000 to $180,000

4-28

LIMBERING UP on the lawns of the Parliament Buildings, Big Brother Bruce Izard, right, of 1909 San Ferando, and his Little Brother, Rory Johnson, 13, of 2501 Blanshard, are joined by Premier Bill Bennett. They are preparing for their part in the first Big and Little Brother cross-country marathon which begins 9 a.m. Saturday, May 27 at the legislature, and from the legislature in St. John's Nfld. at the same time. Relays of runners will cross the country, meeting in Ottawa on Father's Day. Money will be raised through pledges. Locally, city Mayor Mike Young will declare next Friday Little Brother-Little Sister Day.

Rights Board to Expand

CLOSURE DEBATE STUDIED

Speaker Harvey Schroeder reserved decision Thursday on a request by NDP leader Dave Barrett for a special debate on what he said was closure by the Social Credit majority on the legislature's public accounts committee.

Barrett said government members prevented the questioning of a public servant legally called before the committee to give information.

"This action completely destroyed the effectiveness of this committee," he said.

Barrett said that the Speaker ruled Wednesday that this was not a matter of privilege and therefore an immediate and full debate is essential.

Schroeder ruled Wednesday that the privileges of Liberal leader Gordon Gibson as an MLA had not been breached or impeded by the public accounts committee.

The provincial Human Rights Commission will be broadened this year to allow for wider geographic and social representation, Labor Minister Allan Williams said Thursday.

Williams said in the legislature, during debates of his budgetary estimates, that the now-defunct commission will be reconstituted and restructured as soon as possible.

"It is my view that the human rights commission should be broadened to include representation from the various segments and regions of our province to ensure development of programs in concert with input from a broad spectrum of our various communities," the minister said.

The commission's mandate expired Dec. 31, 1977, and since then Williams has been under pressure from various civil rights groups and opposition MLAs to resurrect it.

Total funding for human rights programs has been increased to $507,000 from $402,000, he said, adding this "is reflective of the increased activity foreseen for the human rights commission."

Williams also said he is looking into the possibility of setting up another board of review under the Workers' Compensation Board. He said there has been a considerable backlog of cases before the four boards or review.

He said it had been expected that there normally would be about 750 cases under review, but the number rose to 1,575 last October. Since then, it's been reduced to 1,300.

Williams said that while persons appealing WCB decisions in 1977 had to wait up to five months to have their appeals heard and decided on, new procedures have cut that time in half.

He stressed that the main function of his ministry is job training and employment opportunity programs. He said that 75 per cent — or $30 million — of his ministry's total budget is committed to this end.

HCBC Sale Help

An advisory committee has been appointed to assist in the planned sale of the Housing Corporation of B.C., Housing Minister Hugh Curtis said Thursday.

Curtis said in a news release that the five-man committee will be calling for purchase proposals starting June 1 and will review all offers received.

The minister said two corporation officials — chairman T. A. Toynbee and A. Spiro, immediate past chairman of the HCBC board's audit committee — will serve on the special committee but other officers have been excluded because some have expressed their intent to submit offers.

Curtis stressed he would have no part in the negotiations leading up to the sale of the corporation.

Lawyer Told Police Escaper Going Back

VANCOUVER (CP) — A woman lawyer charged with harboring a prison escaper told police she was preparing to having the man turn himself in when the prisoner was arrested, Judge J. C. Cowan heard Thursday.

RCMP Corp. Howard Johnston was testifying at the provincial court trial of city lawyer Patricia Colleen Connor, charged in connection with the escape of Russell Elliott last July 8.

She is also charged with possession of a 9 mm. Luger pistol not registered to her, and with possession of the gun as a stolen article.

Court was told Elliott escaped at knife-point from a Lower Mainland Regional Correctional centre guard in the washroom of the Vancouver General Hospital where the prisoner had been taken for treatment.

He was recaptured Sept. 9 when RCMP and city police staked out a house and shot him after he was twice warned to stop or be shot.

Police witnesses said that as they arrived to stake out the house they saw a car parked nearby with Miss Connor at the wheel. They entered the house and waited for the escaper to arrive, then confronted him outside where the shooting occurred.

Johnston testified that when Elliott fell a Luger pistol went to the ground from his possession and that seconds later the car driven by Miss Connor arrived at the scene as police were handcuffing the escaper and calling for an ambulance.

"I went over to the car, my service revolver in my hand," Johnston said. "I pointed it at her and told her to get out with her hands up, which she did."

"I was just going to turn him in," Johnston quoted the lawyer as telling him.

He said Miss Connor said that she had made a phone call to city police in this regard that day and that this could be verified by calling Detective George Barclay.

Detective Harry Gammie said that on that day, while he was in police headquarters, he did receive a call from an unidentified woman who asked for Detective Barclay and said he told her the detective was not in the office.

1978 MINI

CANADA'S LOWEST PRICED NEW CAR

$79 PER MONTH*

*Based on 60 months. 14.5% interest with $374.00 down payment O.A.C.

PURCHASE PRICE $3545

PLIMLEY ON YATES

1010 YATES (D.L. 572A) 382-9121

Now the Oldest Established Auto Firm in Western Canada

5-19

STANDARD FURNITURE

20" Blackstripe

Color Television by Toshiba

★ Runs on 96 watts, the power of a light bulb
★ Electronic rotary tuner lasts longer
★ Automatically adjusts brightness to day and night time viewing
★ Easy to tune
★ Mid-band stations available
★ When you turn if off . . . it's all off
★ 50 MONTHS PARTS AND LABOUR,
★ IN-HOME SERVICE GUARANTEE.

SPECIAL 689.00

* FREE DELIVERY * EASY CREDIT TERMS

737 YATES ST. Downtown 382-5111

The Opportunity to Save for Anything you want . . .

BE A SMART SAVER AS HUNDREDS ARE NOW DOING

BE A TIMES CARRIER

Also—

Learn the Value of Money.

Enjoy the experience of meeting people and managing your own business.

APPLY TODAY

By Calling the Victoria Times Circulation Dept., 382-3131

OR MAIL THIS APPLICATION

VICTORIA TIMES
2621 Douglas St.,
Victoria, B.C. V8W 2N4

Name .....

Address .....

Phone ..... Age .....

Your Application will Receive Immedaite Attention.

Hockey Blows Whistle On Unity Hearing Here

The Montreal Canadiens-Boston Bruins Stanley Cup game Thursday night was blamed for poor attendance at a public hearing of the B.C. Committee on Canadian Unity.

Hugh Stephen, a committee member and former Victoria mayor, told the 14 persons who attended the hearing the game apparently had kept Victorians glued to their television sets.

Ross Marks, B.C.-Yukon representative on the national Task Force on Canadian Unity, said "the size of the group really doesn't concern me that much."

One man asked how much the task force was spending. Marks replied that the budget was $3 million.

"I came tonight to see what I could find out, and frankly, I've learned nothing," the man said.

He then left.

Another man said he had lived in Quebec for several years and felt some people had preconceived ideas that Quebecers were unfriendly. The people of Quebec have strong hearts, he said, and are sensitive to that kind of reaction. He said he would like Quebec to remain part of the country.

A French-speaking man said he was concerned that Canada has become Americanized. He said French-language radio and television should be fully implemented in Western Canada.

One woman said that in some Canadian schools there are "Scottish teachers teaching Parisian French."

She said she dropped French in Grade 8 because it was not relevant to her experience in Canada.

Marks said the task force is committed to a Canadian federation with authority of state shared by two orders of government. He said the creation of the task force is a testimony to the stress which the federal system now is under "and all regions of Canada are reflecting and expressing this malaise."

The committee has visited Prince George, Cranbrook and Courtenay. Its next stop is Kamloops May 29.

Oil Spill Would Miss Here

Vancouver Island beaches likely would escape serious pollution from an oil spill in Juan de Fuca Strait, results of a study indicate.

A. Ages, hydraulic research engineer at the Institute of Ocean Sciences at Patricia Bay, said Thursday preliminary results of a year-long study show that currents in the strait would carry oil slicks toward the shores of Washington State.

Ages said he is preparing a report on his findings and will give it to the federal government this summer.

He said he conducted the study by stringing together hula hoops, floating them in the strait and monitoring their movement for two days.

None of the clusters of hoops, Ages said, moved towards B.C. shores.

Ages said his attempt to produce an accurate computer-based formula for predicting precise movements of oil slicks has been hampered by lack of adequate information on surface currents in the strait.

Deepsea Ships In Port

(All cargoes are forest products unless otherwise stated.)

Esquimalt — Villanger, in for work.

Crofton — Fresno City, Maribor.

Gold River — Star Bulford.

Tahsis — Harfleet.

BEAUTIFUL WATERFRONT

Over 1200 ft. of glorious sandy beach. The only one left on the Saanich peninsula that I know of. If you haven't lived on the ocean, you really haven't lived. TRY IT AND SEE. 95% of those who do will NOT sell. Only 20 minutes from Victoria. Almost 10 acres. Clear Title $195,000.

SEE PETER BROWN OF P. R. BROWN & SONS LTD. 385-3435 almost anytime

4-20x

THE TOP HATS ARE COMING

Seaspray Prop. Ltd. Northern Pacific Realty Ltd.

COUNTRY HOME LOCATED IN MILL HILL REGIONAL PARK

(Open House Sun., 2:00-4:00) $54,900

Well not quite in this beautiful regional park, but it's right next door. Located at 521 Atkins Road it abounds with country atmosphere and what is especially nice is that there is an elementary school just down the road. Farm animals graze just across the road so you know you're in the country. The house is only 5 years old, immaculate condition, 1715 sq. ft., 3 bedrooms (2 up, 1 down), 2 fireplaces and much, much more. It's time for you and your family to spend every summer in the country! With this LOCATION at this PRICE you better be first at the door. For More Details Call:

REALSPAN PROPERTIES LTD.

LAURIE COMO
479-1179 (res.)
388-6454 (office)

5-19

SOUTH OAK BAY

957 PATTULLO PLC., off NEWPORT

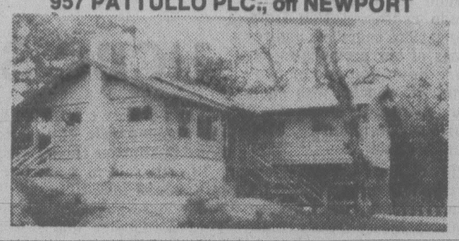

OPEN HOUSE

SAT. and SUN., 2-4 p.m.

A BRAND NEW EXECUTIVE home set in a landscaped garden situated on a quiet cul-de-sac featuring 4-5 bedrooms, living room with heatform fireplace, formal dining room, super kitchen with Jenn-air stove and cooktop, garburetor, built-in dishwasher, family room also with heatform fireplace, master bedroom with Franklin fireplace and ensuite plumbing. Built-in vacuum, skylights, all thermopane windows, fully insulated. Extensive use of cedar and old brick inside and out. These are just a few features found in this top-quality home, come discover it all for yourslf.

Asking $138,000

For full particulars 598-5812

OPEN HOUSE SAT. 1:30-3:30

3931 CEDAR HILL RD.

Big Yard — Convenient Location

Super big level lot 81'x150' with solidly built 2-bedroom home. Convenient floor plan includes modern cabinet kitchen with dining nook off to one side and separate utility room on the other. Bright living room with fireplace, two spacious bedrooms (and third bedroom down) and a large vanity bathroom. This beauty is located near the McKenzie Library, shopping malls and schools. Priced in the sixties, this home is ideal for the young family who desire room to move and expand. Phone Jim Webber at 658-5977 or Brian Lawless, 598-8323. New MLS 32733.

5-19 **TOWN AND COUNTRY REALTY**

WANTED — SOUTH OAK BAY

Must be close to the village to $85,000 cash. Possession can be arranged to suit you. Please call if you are considering selling.

SUSAN or JACK BETTS
385-2481 477-4042

5-19

REALTY WORLD
Swinerton Stewart Clark Ltd.

We Dare You to Compare

QUALITY and PRICES

$37,000 AND UP

2 bedroom corner suites, 1½ baths, some with fireplaces and utility room, thermopane windows, covered parking.

1052 ROCKLAND (corner of Cook)

OPEN HOUSE 1:30-5 daily except Mondays for special appointment call

WHYTE & GOWER OAK BAY PROPERTIES 2227 Oak Bay Ave. 592-2407 **LORETTA HOGARTH** 592-3537

5-16

SUPER SETTING
SUN, SAND, SEAVIEWS

All the above plus an artistically-developed lot, a fenced backyard to protect little people or pets, two decks for sun or shade, and two-car garage. The house offers a bright, spacious living room with fireplace, dining room, good-sized kitchen and three bedrooms. Rec. room to be developed to your taste (fireplace is in) and a roughed-in bathroom down. It can be yours for $68,900 (MLS).

Century 21 MAYFAIR REALTY Mayfair Centre 386-2955

MARION BRADSHAW
477-4125

5-19

OPEN HOUSE SAT.-MON. 1:30-4:30

ROCKLAND-ST. CHARLES. 1515 REGENT'S PLACE

Good location, quiet street close to buses, shops and minutes to downtown. Built in 1956, this well priced bungalow is priced to sell at $79,000. **Main Floor:** Living room, dining room in line, 31 x 12 approximately, 3 good bedrooms, 4 piece bath, kitchen with eating area. Closed in porch, full high basement with large rec room, extra bedroom, workshop, shower and 2 piece bathroom. Private fenced garden — fruit trees, vegetable garden in,well landscaped. To view please call:

386-3124 PAULINE CASS 598-1448

SEASPRAY PROPERTIES LTD./ REALTORS SEASPRAY PROPERTIES LTD. 386-3124

5-19

THREE ATTRACTIVE HOMES

EXCITING BROADMEAD CONTEMPORARY
4622 AMBLEWOOD DRIVE
$108,000

Set on a knoll above the street. This original design will delight you with its blend of intimacy and practicality. 3 generous bedrooms compliment its split-level floor plan. Sundecks and gracious secluded rear grounds lend a feeling of nature to the home. Won't last long at reduced price.

OPEN TO VIEW SAT., 2:00-4:00

PRIVACY, PRIVACY, PRIVACY
4605 AMBLEWOOD DRIVE
$102,500

This 3-bedroom rancher set on a low-maintenance lot is totally enclosed on a raised setting. It's private patios and rear grounds are completely secluded. Backing onto permanent parkland, its no-step layout is both original and functional. Attractive living/dining room plus generous family room off kitchen. Call me to view. Must be seen from within.

OUTSTANDING STARTER HOME
1420 DENMAN — $54,900

DOWNSTAIRS — Character living and dining rooms, small den, recently modernized kitchen with new cabinets and loads of space, closed sunporch, and large sundeck, one 2-piece bath.

UPSTAIRS — 3 spacious bedrooms, one 4-piece bath.

OUTSIDE — Recent stucco, paint and roofing. Excellent value, very well maintained. Won't last. View by appointment only with:

REALSPAN PROPERTIES LTD.

For further information on these 3 fine homes Please Call
CLARE M. STEVENS
658-5072 388-6454

5-19

OPEN HOUSE SAT. 2-4:30
1861 SAN JUAN
(Between Gordon Head Road and Tyndall)

Well-built Colonial-style bungalow. All windows double except bay window in living room. 4 bedrooms, family room, rec room, 3 baths, huge sundeck, double carport, parking for boat and trailer, newly decorated inside and out. Owner transferred. Price $85,000.

Phone LEWIS ROBERTS anytime
382-9191 or 477-4398

5-19

the Permanent

OPEN HOUSE SAT. and SUN. 2-6 p.m.

905 Stellys Cross Road — Brentwood Bay

BY OWNER

This beautiful 14-year-old, 2-bedroom home has a large living room with feature wall in West African mahogany and a floor-to-ceiling fireplace, separate dining room and a large bright kitchen (custom cabinets, stove and fridge). The full basement contains rec room and garage. 12' x 24' sundeck has view of Brentwood Bay.

Asking price $58,000. All offers considered.
Phone 642-3801

FOR SALE Royal Trust THE SIGN THAT SELLS

ROYAL TRUST

OPEN HOUSES

3400 Douglas St. 384-8001
4082 Shelbourne St. 477-0191

724 LINDEN AVE.
SAT. and SUN. 2:00-4:00 P.M.
Resplendent Fairfield 4-bedroom character home. Large living room, panelled dining room in original finish. Easy care lot. **$116,000.**
477-0191 HUNTLEY WRIGHT 477-0897
477-0191 LES ADAIR-WILLIAMS 383-9950

2905 PICKFORD
SAT. and SUN. 1:30-4:00 P.M.
Located off Marlene Dr. 5 bedrooms, character rumpus room with bar and Franklin fireplace. Large deck on quiet cul-de-sac. New MLS. **$71,500.**
477-0191 VIVIAN M. ROBERTS 477-0281

1414 McKENZIE AVE.
SUN. 1:30-4:00 — Immaculate 5-bedroom, 3-bathroom, stucco home. Living room and dining room, fireplace, rec. room with bar and stone fireplace. MLS 32816. **$79,500.**
STAN SAGE 384-8001 or Res. 592-3506.

2548 DUNLEVY ST.
SAT. 1:30-4:00 P.M.
Willows Beach — **$64,900.** Beautiful 2-bedroom home plus 1-bedroom in-law suite.
477-0191 Ms JUDY JOHNSON 477-1650

3640 DONCASTER DR. $114,900 SAT. and SUN. 2:00-4:00 P.M.

Regal family home with 4 bedrooms, 2 levels fully finished, redecorated inside and out, with breathtaking sea and mountain views.

477-0191 LES ADAIR-WILLIAMS 383-9950
477-0191 HUNTLEY WRIGHT 477-0897

LUCILLE DR. (off Clark Rd.) SAT. and SUN. 1:30-4

ONLY 3 REMAINING, so hurry and see these **BRAND NEW HUGO HUCKER** homes in sunny Brentwood. 3 bedrooms, en-suite baths, full basements, underground hydro, curbs, etc. Priced to sell around **$59,000.**

477-0191 RON SEDGER 479-3673

5-19

Montreal Trust REAL ESTATE

OPEN HOUSES COME, BE DELIGHTED

1815 HARTWOOD SAT., 1:30-4:00
SWIMMING POOL — SAUNA

Vendors have purchased — Action wanted. Look at all this for $87,900. Swimming pool, sauna, ¼-acre lot; separate dining room. 4 bedrooms, family room, 2 fireplaces. Quiet Gordon Head cul-de-sac. Come and see this charming 5-year-old home on Sat. and make your offer.

386-2111 BUD SCATTERGOOD 478-7368

TWO NEW HOMES SAT., 2:00-4:00

Quality construction and workmanship. Near ferries, marinas and airport. Privacy with sunny south exposure.

10840 INWOOD
(Total 1,911 sq. ft.)

Very attractive split-level on ½ acre.
— 2 floor-to-ceiling fireplaces.
— 3 bedrooms — 2 full baths
— sundeck — double carport.

Reduced to $81,900

ALSO, NEXT DOOR SEE:

2348 TRYON ROAD
(Total 2,298 sq. ft.)

Lovely grade-level home on ½ acre.
— 2 rock fireplaces — twin seal glass
— 3 bedrooms (room for more)
— area for workshop downstairs
— clean, quiet electric heat
— large sundeck over double carport.

Reduced to $89,900

For private viewing or further information call:
656-3924 DOUG SCOTT 656-6810

5-19

ENGLISH TUDOR
OPEN SAT., 1-5

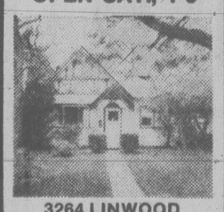

3264 LINWOOD

Warmth and coziness. Imparting a pleasant feeling of being "home." A guest cottage adds more charm to this dwelling. 4 various cozy bedrooms. Dining room too! Big 52x208 fertile lot with fruit trees. 60 days possession. Firmly priced to sell at $51,900. New MLS.

477-0141 JOHN
386-9574 RUSSELL

THE PERMANENT

5-19

RENT

103-105 GORGE RD.

At the Water's Edge

This time next month, you could be living in Victoria's most exciting apartment complex for as little as $235 per month.

TREELANE ESTATES, with its spectacular views across the Strait of Juan de Fuca, the Gorge and Malahat, presents an entire new concept in interior design with color co-ordinated kitchens and baths, brand-name appliances, quality broadloom and draperies.

The twin complex includes saunas, swirlpool, recreation and hobby rooms and expansive roof gardens complete with observation and entertainment lounge.

One-bedroom apartment homes begin at $235 per month, two-bedrooms from $410.

FROM

$235

PER MONTH — ONE BEDROOM

Treelane Estates

OPEN HOUSE DAILY

Tues.-Thurs. — 10 a.m.-9 p.m.
Fri.-Sat.-Sun.-Mon. 1-5 p.m.

388-5332
CONCORD

5-19

OPEN HOUSE SAT. 1-3 P.M.
874 DAFFODIL

Directly across from Hyacinth Park, quiet no-thru road, this 2-level home is excellent for raising children. Large park includes baseball, tennis, children's play area and plenty of room for those who enjoy jogging. The main floor features 3 bedrooms, living room, dining room, oak floors and rock fireplace, kitchen with built-in stove and dishwasher. Triangular shaped old brick bar separates den and rec room, complete with built-in TV and fridge plus an extra bedroom and 2-piece bathroom on the lower level. Large well treed lot. Price reduced to $66,500. Owner is determined to sell. MLSS 32409.

LARRY LINEHAM 595-0134 OFFICE 595-2121
5-19 NATIONAL TRUST (Hillside)

OPEN HOUSE — Sat. 1:30-4:30
924 ROWILS CR. (Off Jacklin at Sooke Rd.)

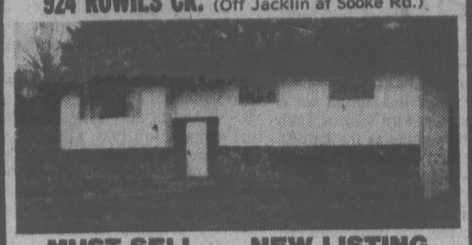

MUST SELL — NEW LISTING

Vendor has purchased out of town. 7-year-old stucco home. 3 or 4 bedrooms. Carport and sundeck. Good lot at end of cul-de-sac. Only $56,900. Will consider all reasonable offers. MLS.

Century 21
MAYFAIR REALTY
Mayfair Centre
386-2955

LOU BLOOMFIELD
477-0432

ESTATE SALE OPEN HOUSE
Sat., 1:30-4:00 p.m. — 2719 Foul Bay Rd.

Solid construction, older 2-bedroom home. Good area of North Oak Bay. Living room with fireplace, formal dining room, kitchen with eating area, 2 large bedrooms off main hall and 4-pce. bath — all on main floor. Full high basement has possible 3rd bedroom, laundry room, drive-in garage with work area. Nice 50x120 lot, good-sized backyard, close to shopping, transportation and schools. $52,000.

BRUCE F. GIBSON 598-5144 5-19

MANN T.L. MANN & ASSOCIATES LTD.

OPEN HOUSE SAT., 2-4
475 Walter

Large family home in the popular Gorge area. Some of the many features include 4 bedrooms, 2 baths, large family kitchen with dishwasher and garburator and eating area, nicely decorated living room with cozy old brick fireplace. As an added bonus there is an exceptionally nice family room off the kitchen. This new addition features post and beam vaulted cedar ceiling, plush carpet, Franklin fireplace and sliding glass door to a large sundeck. This home must be seen inside. Try $5,000 down on $52,000. MLS.

598-5144 GERRY MARTIN 477-7050
5-19

MANN T.L. MANN & ASSOCIATES LTD.

IF TIFFANY'S SOLD HOMES
THEY'D STOCK THIS PERFECT GEM
AT $49,900

The owners are transferred and I have just listed this idea starter or retirement home. 2 bedrooms, no basement — with new broadloom, new roof, new bathroom and all in excellent condition. Just ready to move right in. Terrific location on quiet no-through street, yet close to University, shopping and bus. Call quickly on this one. MLS 32921.

386-2111 MIKE McKENNA 592-3611
MONTREAL TRUST COMPANY
5-19

10-MILE POINT — WATERVIEW
OPEN HOUSE — 4031 PALMETTO PLACE
SAT., SUN. AND MON. 2:00-4:00 P.M.

Almost one acre of beautifully-treed seclusion featuring extensive out-cropping and rockwork with intriguing waterview. 24-year-old, well maintained, solid, 3-bedroom home, large living room with fireplace, full-size dining room, kitchen with eating area. 12 x 26 main floor, family room designed to take full advantage of seclusion and view. Basement has large, finished rumpus room plus 3-piece bath. A choice home on a unique property offered at $95,900 with early possession.

477-1841 AUSTIN MITCHELL 598-3555
BLOCK BROS. REALTY LTD.
5-19

Preview Showing
of a Quality Development by
Moore & Campbell/Designers & Builders Ltd.

Beautifully built, incorporating such features as cedar walls, solid beams, kitchens with custom ash and teak cabinets, bathrooms with skylights and imported ceramic tile floors, fireplaces and themopane windows.

Alive with the interplay of light and space, these five homes optimize the privacy you want and need. Located in Rockheights, an exceptionally beautiful area, only minutes from downtown with spectacular view of the Olympics and the harbour.

Quality, luxury, outstanding views start at $85,000

Arbutus Ridge

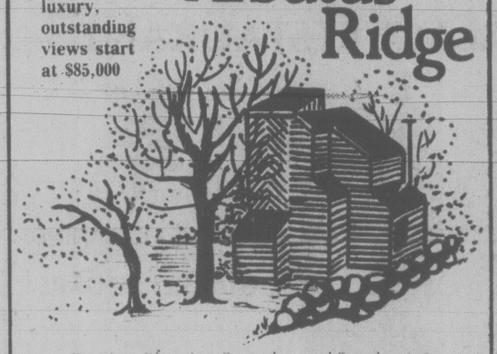

Preview Showing Saturday and Sunday 1-5
Open Daily from 1-5
WOODWAY AND ROCKCREST 384-2131
5-13

OPEN HOUSE
SAT.- SUN.-MON. 2 to 5
2344 BEACH DRIVE
$98,500

This lovely residence is a home not just a place to live. Family accommodation on a mature fully landscaped lot with lane access at rear.

The four bedrooms, 1½ bathrooms, charming living room, dining room separated from living room and large kitchen by leaded glass doors offer you the graciousness of a bygone era.

Close to Estevan shopping, schools, transportation and just a delightful short walk from the Esplanade and Willows Beach.

To view or for further information
Call M. A. Ruddy 656-4089
Pager #792 at 388-6275
Park Pacific Investments Ltd.
383-4124
5-18

SEAVIEW PARADISE

Tucked away in a forest-like setting. Spacious, architect-designed home on 2½ acres offers the ultimate in living. 4 bedrooms, 3 full baths, 2 fireplaces, 2 sundecks, 2 fenced patios plus 3-stall barn for horses. Fenced pasture. Many extras, quality construction. First time offered. All this for only $124,500.

Open for your inspection Sat. and Sun., 2-5 p.m.
8560 Alec Road, Saanichton. 652-3126

COMPARE
Woodstone Place
1039 LINDEN
(between Rockland and Ford)

- **SIZE** 1100 sq. ft. inside including 2 large bedrooms
- **LOCATION** Quiet tree-lined street, not a busy corner
- **PRICES** From $44,500 — 2 bedrooms, 1½ baths.
- Large rec. room • Large lockers • Top quality

OPEN DAILY 1-5
386-1255 (Closed Mondays) 595-4094
JIM WEST DIAMOND DEVELOPMENTS LTD.
5-19

WATERFRONT RESORT
LONG BEACH, VANCOUVER ISLAND

Approximately 3000 feet of waterfront and 48 acres on Cox Bay, 3 miles south of Tofino. Resort motel complex including 16 self-contained cabins right on the beach and the open Pacific. Showing a good return and better than average occupancy rate. This particular property is ripe for expansion of family oriented holiday resort. MLS. $950,000.

386-6331 W. PETTINGER 743-9461
386-6331 ERIC FRAZER 743-9155

A.E. LePAGE WESTERN LTD. REALTOR
"The name friends recommend to friends"
5-19

MUST BE SOLD

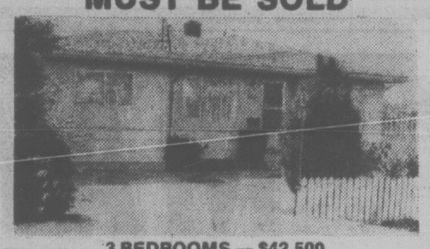

3 BEDROOMS — $42,500

Vendor transferred and must sacrifice for quick sale attractive no-step bungalow. Immaculate throughout, fenced, landscaped. Convenient Town & Country location. View today and make your offer.

382-9191 HERB McDONALD 384-6768
5-19

CHILDREN

SEE BOLDO the Clown, Saturday, May 20th, at the Jaycee Fair
Capital City Realty Booth 94 Curling Rink
And bring your colour-me-in clown. Many neat prizes!
Judging will be by age brackets. We recommend permanent marker ink pens.

NAME ..... ADDRESS .....
TEL. ..... AGE .... CONTEST CLOSES MAY 31, 78

OR MAIL TO: RAYM FORBES
CAPITAL CITY REALTY LTD.
830 PEMBROKE STREET, VICTORIA, V8T 1H9
5-19 Telephone 388-7557

OPEN HOUSES

1236 BASIL STREET
OPEN SATURDAY and SUNDAY, 2-4

This gracious family home was built in 1929 in a Dutch Colonial style. There are 5 bedrooms, large kitchen for family gatherings, lovely living room with fireplace, full basement, drive-in garage, quiet neighborhood. Excellent value, $55,900.

1470 EDGEWARE RD.
OPEN SUNDAY, MAY 21, 11:00 A.M.-1:00 P.M.

A delightful three-bedroom home with a lovely family room with Franklin stove. Living room with open fireplace. Separate garage, wired and heated. Close to shopping centre, bus lines and schools. Another excellent value at $49,900.

PRIOR VIEWING ON BOTH PROPERTIES MAY BE ARRANGED

YOUR HOST:
PATRICK PARKER
388-6275, Pager 2519

Century 21 J. D. BOSDET LTD. 388-4455 3293 DOUGLAS
5-19

---

the Permanent

Just a Glance and you know it's a community where people care . . .

Broadmead

OFFERS SECLUDED COUNTRY LIVING
JUST TEN MINUTES FROM CITY CENTRE.
WIDE FRONTAGE, 1/3-ACRE HOMESITES
PRICED FROM $31,500 to $40,000.

Take the first step to better living!

CALL US AT 658-5291
MONDAY TO FRIDAY 8:30-5:00
950 ROYAL OAK DRIVE

5-5

2930 Cook Street

Final Phase Now Completed
OFFERING A UNIQUE CONCEPT IN CONDOMINIUMS

- Luxurious Interior Appointments
- Sea views with parklike setting
- Two bedrooms, two full baths
- Large extra storage areas

SPENCER CASTLE

Make it a MUST to view this Outstanding Condominium Concept.

OPEN DAILY 1:30 - 5 P.M.
OR CALL 386-6762, 384-4013

LANDMARK PROPERTIES

IL BUCO
1031 Cook Street (corner of Cook and Fort)
VICTORIA'S HOUSE OF TRUE ITALIAN COOKING
Telephone 388-6333 for reservations
OPEN WEDNESDAY TO SUNDAY FROM 6 P.M.
5-19

PM Plans UN Talk

OTTAWA — Prime Minister **Pierre Trudeau** will address the United Nations special session on disarmament May 26, his first speech to the UN in 10 years as primé minister, it was announced Thursday.

The prime minister's office also said Trudeau will attend a NATO summit meeting in Washington May 30-31.

ROCK and ROLL
TO THE
FABULOUS
VINTAGE
IN
The Thatch
CABARET
FRIDAY and SATURDAY
Open 9 p.m. to 2 a.m.
THE
ROYAL OAK INN
4680 Elk Lake Drive
658-5231
4-20

Beat Bandit, Nuns Lauded

PHILADELPHIA — Three Philadelphia nuns have been honored as heroines for choking, tackling and sitting on a would-be church bandit.

"The detectives said we shook the oomph out of him," said Sister **Anita Cecilia**, who with Sisters **Marie Sullivan** and **Dorothy Payne** helped collar the culprit.

Last Oct. 3 a man identified by police as **Juan West**, 18, and described as slender but powerful, emerged from a second-floor porch at St. Columba's Church, laden with books and religious garments.

Sister Dorothy, who is five feet and two inches tall, confronted the man, grabbed the hood of his jacket and threw him to the floor.

"I really was upset about choking him," Sister Dorothy said at police department award ceremonies Wednesday, "But . . . you do what you have to do."

However, West broke free of Sister Dorothy and bolted for a stairwell, where he encountered **Maurice Myles**, 14, one of the nuns' students. Myles made a flying leap onto the man's back from a stairway and knocked him flat.

That's when Sisters Marie and Anita arrived. They decided the best thing to do was to sit on West. Myles and two classmates did the same, and they, too, were cited for heroism.

Pay Hike for Margaret

LONDON — **Princess Margaret** received a £4,002 ($8,102) increase in her state allowance Thursday, which indicates she will carry on with state duties after her impending divorce from **Lord Snowdon**.

The increase in Margaret's household budget was disclosed in the "civil list," the royal family's allocations from the taxpayer for the coming year. They were made public by Chancellor of the Exchequer **Denis Healey**.

Ten members of the royal family, including the Queen, received increases ranging up to 50 per cent. Margaret's increase is a modest 7.3 per cent, taking her annual stipend to £59,000 from £55,000 — $119,440 to $111,342.

The raise appears to confirm Margaret's intention to carry on with royal duties once she recovers from an attack of hepatitis and gastro-enteritis that landed her in a London hospital last week.

There had been speculation the end of Margaret's 18-year marriage to globe-trotting photographer Lord Snowdon might result in her retirement from public life, particularly as her friendship with aspiring pop singer and brewery heir **Roddy Llewellyn** has brought criticism.

DELIVERANCE MEETINGS
Prayer for the sick. Worship God in the beauty of holiness.
Every Saturday 7:30 p.m.
2519 Ludgate St.

½-LB. NEW YORK STEAK
Home-fried potatoes, deep-fried onion rings, fresh cooked vegetables, sour dough loaf and our great salad bar or Hungarian goulash soup.
$6.95 per person
FRIDAY, SATURDAY, SUNDAY NIGHTS
GEORGE ACS' Hungarian Village RESTAURANT
1550 CEDAR HILL CROSS ROAD
(NEAR SHELBOURNE)
RESERVATIONS
477-3023
• HOURS •
Lunch, Tues. to Sat., 11:30 to 2:00
Dinner, Tues., Wed., Thurs., and Sun., 5 to 9
Fri., and Sat., 5 to 10
(CLOSED MONDAY)

DINING WITH A DIFFERENCE
RESERVE THE ROOM OF YOUR CHOICE
Gay Nineties Spare Rib House
ENJOY DINING—
★ IN A SING-ALONG MUSICAL WAY
★ OR AN INTIMATE ATMOSPHERE
Both available for your pleasure
World-famous SPARERIBS — Full Dinner Menu
825 BURDETT—CHERRY BANK HOTEL—385-5380
5-19

DANCING SATURDAYS
59th ANNIVERSARIES
1919 1978
GEORGE KRAELING 25th
This holiday weekend come celebrate with us! McMorrans say thank you for your support and for the many friendships over 59 years of operations at Cordova Bay and to George Kraeling who this spring completed 25 years as musical director with us. Dancing this Saturday till 12:30 a.m. Instrumentalist 8:45-9:30. $7 a couple. 5-19
McMorran's CORDOVA BAY LTD. TABLE RES. 658-5224

KALEIDOSCOPE DANCE
with the
BLUE MOON BAND
Garth Homer Centre
813 Darwin Rd. (Behind Saanich Police Station)
SAT., MAY 20, 1978 8:00-12:00
Tickets $3.50 at Richard's Records; Thrifty's, Market Square

This week at Classic's . . .
MY FIRST PICTURE DICTIONARY ..... NOW 2.99
THE FIRE BROTHER
Original Ed. at $6.95 ..... NOW 1.49
Assorted CHERRY AMES TITLES
Original Ed. at $2.50 ..... NOW 69¢
Limited Quantities Only
Open Mon.-Wed., Sat. 9:30-6:00, Thurs. and Fri. 'til 9 p.m.
Don't forget we're open Sunday 12-6 p.m.
Across from the Empress Hotel
CLASSIC BOOKSHOP
The bookshop in Victoria
Belmont Bldg., 620 Humboldt St. 383-6122
5-19

people

Peace Prize To Activist?

BELFAST — Nobel peace prize winners **Betty Williams** and **Mairead Corrigan** said Thursday they have nominated imprisoned Argentine human rights activist **Adolfo Perez Esquivel** for the prize.

They said Esquivel, 47, "is the most outstanding non-violent activist alive." Esquivel, a sculptor and professor of architecture in Argentina, was detained without trial April 4, 1977, and has been in a Buenos Aires prison since.

The women, co-leaders of Northern Ireland's Peace People movement, won the 1976 peace prize for their attempt to end years of sectarian bloodshed in Northern Ireland.

"As far as we know he hasn't even been questioned, let alone charged with anything," Mrs. Williams said.

She said nominating Esquivel for the prize might put increased pressure on Argentine authorities to release him, even though they have rejected many appeals.

Esquivel, a human rights activist, was secretary-general of Servicio Paz y Justicia, which co-ordinates a network of non-violent organizations in Latin America.

ANN MURRAY HONORED

FREDERICTON — Popular singer **Ann Murray** said Thursday she was surprised when the University of New Brunswick, from which she graduated in 1967, offered her an honorary Doctor of Letters degree.

The degree was conferred during convocation exercises earlier in the day.

Miss Murray said she was surprised. "I think it's nice because they usually don't give honorary degree until there is no time left to enjoy it," she said.

Frye Given Medal

TORONTO — Prof. **H. Northrop Frye**, 65, author and world-renowned lecturer in English literature, was named Thursday as the 1978 recepient of the Royal Bank of Canada award.

The $50,000 cash award and gold medal is given annually to a Canadian "whose outstanding achievement is of such importance that it is contributing to human welfare and the common good."

Author of 16 books and hundreds of essays, articles and reviews, Frye writes and lectures at the University of Toronto.

Idi Grabs Guns

LONDON (Reuter) — All cabinet ministers in Uganda have been ordered to surrender their guns immediately to the armed forces headquarters, Kampala Radio said Tuesday in a broadcast monitored in London. No explanation was given for the directive.

Now open to serve you: 翠園大酒家
JADE PALACE RESTAURANT
翠園
Victoria's Newest Restaurant Featuring Chinese Cuisine
For Reservations Phone 388-4412
LUNCHES
served from 11 a.m. to 3 p.m. daily
INTRODUCING THE DIM SUM LUNCHEON
Saturday, Sunday and Holidays.
ON THE MEZZANINE IN MARKET SQUARE
221-560 Johnson corner of Store Street
388-4412
DINNER
Mon.-Thurs. from 5 until 1 a.m.
Friday & Sat. from 5 until 2 a.m.
Sun. and Holidays from 5 until 9 p.m.
5-19

MAYFAIR SHOPPING CENTRE
PRESENTS
VICTORIAN DAYS
A grand display of Victorian carriages, vintage automobiles and costumes — a show you won't want to miss. And it's a fun time for everyone. Our staff are dressed in Victorian costumes, so bring the family to join in the fun and enjoy the displays — at Mayfair, the Community's Meeting Place.
DISPLAY and FESTIVITIES 'TIL SAT., MAY 27th
The Merchants of MAYFAIR extend their best wishes and congratulations to all graduation classes for 1978 — Good Luck!
CAPTAIN COOK BICENTENNIAL BRITISH COLUMBIA CANADA 1778 1978

Continued by Popular Demand
Chauney's Restaurant proudly announces
Baroque Concert Evenings
featuring
La Confrerie Saint Julien
James Kennedy — Baroque flute & recorder
Susan DeBurgh — Harpsichord
Terrence Sturge — Cello
Tuesday, May 23
For Dinner Reservations please call 385-4512
Please reserve well in advance
We expect the evenings to be well attended.
Chauney's Restaurant
614 Humboldt Street, Victoria, B.C.

OPEN 7 DAYS A WEEK FROM 7:30 A.M.
King's Den
655 DOUGLAS ST.
FULL DINING FACILITIES
OVERLOOKING THUNDERBIRD PARK
Enjoy dining in the relaxing atmosphere at the King's Den. For your added pleasure listen to the smooth styles of
LEENA HASLAM AT THE ORGAN
FR., SAT. and SUN.
FOR RESERVATIONS Phone 388-4488
CATERING FOR BANQUETS, RECEPTIONS, MEETING, ETC. IN OUR QUEEN'S ROOM OR ON YOUR OWN PREMISES
388-4488

ROSE
The Ruptured Duck Disco
860 YATES STREET 385-1031
CANADIAN RECORDING STARS FROM TORONTO
APPEARING AT THE
Ruptured Duck Cabaret by popular demand.
FRIDAY, MAY 19 and SAT., MAY 20
ADVANCE TICKETS AVAILABLE FROM MAY 15.
TICKETS AT THE DOOR $4.00 EACH.
5-18

Entertainment Guide

BUTCHART GARDENS — OPEN EVERY DAY OF THE YEAR. Admission gates now open 9 a.m. to 10 p.m.

Exciting things are happening, the '78 season goes into full swing! . . . ROMANTIC NIGHT LIGHTING transforms the gardens into a fairyland of indescribable beauty . . . ROSS FOUNTAINS presents their majestic "BALLET TO THE STARS" . . . FLORAL RESTAURANT opens 10 a.m. to 7 p.m. serving delicious lunches, afternoon tea, and scrumptious High Tea, delightful buffet suppers . . . COFFEE BAR always open . . . For fun and laughs, the zany BUTCHART GARDENERS will be on hand 6:45 to 8:45, followed by Disney cartoons . . . As always, the gardens are simply magnificent! . . . "SPRINGTIME" is very special in these heavenly gardens, so plan now!

BUTCHART GARDENS — Most gracious and appreciated way to entertain your out-of-town guests.

See the Gardens this Holiday Weekend!

STRATHCONA HOTEL — British Columbia's largest night-life centre. 919 Douglas St. 383-7137. PRESENTS . . .

THE OLD FORGE CABARET — For your dancing pleasure, 6 night a week — Live music featuring "THE BROTHERS FORBES & FRIENDS." Reservations until 9:30 p.m., 383-7137.

THE CUCKOO'S NEST LOUNGE — Full kitchen facilities serving outstanding lunches and dinners. Featuring a unique 1952 MG-TD Roadster salad and soup car. Dinner reservations 383-7137. Discotheque every night 10 p.m. to 2 a.m. except Sunday. Enjoy the funky antique atmosphere.

THE STING LOUNGE — Buffet luncheon and salad bar weekdays. Prohibition Days atmosphere featuring Victoria's busiest discotheque 6 nights a week.

BIG BAD JOHN'S — Victoria's most famous lounge — Crazy Hillbilly atmosphere and Country and Western music.

THE RED LION INN — 1366 Douglas Street, 385-3366, Landmark of hospitality featuring:

THE RED LION — TOWER LOUNGE — Live entertainment nightly, Monday to Saturday featuring: The Fantastic, Versatile American Duo, DYAN and PARKER, Electric Guitar and Keyboard, Piano and Rythm Box.

THE RED LION — LION'S DEN DINING ROOM — A Superb Place To Dine, Open Mon. to Thurs. 6 to 10 p.m., Fri. & Sat. NIGHTS 6 to 11 p.m. CLOSED SUNDAY.

THE RED LION — WINE CELLAR — Now fully licenced, open Mon. to Sat. 12 noon 'til midnight. Buffet Luncheon Daily 12 noon to 2 p.m. A relaxing spot, overlooking the pool, backgammon table. Closed Sunday.

THE RED LION — PUB — Now with live entertainment featuring "Sweet Potatoe" Thursday, Friday and Saturday, 8:30 to 12:30.

ENJOY THE RED LION'S OTHER FACILITIES — Coffee Shop open Mon. to Sat. 'til 10 p.m. Sunday 'til 8 p.m.; and, for Hotel guests, a sauna and swirlpool.

COACHMAN INN — 229 Gorge Rd. E. — Entertaining Tues. through Sat. Rob Hollis — Easy listening and relaxed surroundings.

KINGS HOTEL (recently renovated). Hot lunches from Kings Kitchen 11 a.m. to 7 p.m. Entertainment — Jim Anderson at the organ 12 - 2 and 4 - 6. Jam Session 7 - 9 with Bunk and Addy (piano and trumpet). King of Clubs Disco nightly 9 to 1. Free dance instruction and demonstration every Tuesday 8 to 10 p.m.

JAMES BAY INN — 270 Government St., 384-7151. In the Bosun's Lounge: Reggae Music and Country Rock — Bruce Domoney and Richard King — Duo. (Richard has recently returned from Japan.)

Amin Won't Come: Official

EDMONTON (CP) — Uganda and President Idi Amin will not participate in the 1978 Commonwealth Games here Aug. 3-12, says David Akongo, Uganda's high commissioner to Canada.

"We have withdrawn officially so there shall be no confusion whatever," he said in a telephone interview from Ottawa on Thursday.

Akongo said his office delivered a note to Canada's external affairs department May 8 saying Uganda would not participate in the games.

The high commissioner said he was aware of reports to the contrary — that Uganda would be coming — but added Canada should pay attention to the diplomatic note.

"You should rely on the note rather than believe what this or that reporter claims has been told to him by this or other Ugandan."

Akongo said the contents of the diplomatic note were not made public under an agreement between the Ugandan and Canadian governments.

Eric Morse, sports liaison officer for the external affairs department, said the note basically stated that "because of public comments in Canada they were withdrawing."

There were reports that Amin would attempt to come to Canada as coach of the Ugandan boxing team.

SOFA AND CHAIR BEDS
POLY
FURNITURE—LIGHT, COMFORTABLE
EASY TO MOVE — 617 YATES

Family Style DINING
"A New Look But The Same Fine Food at Reasonable Prices!"
SCOTT'S RESTAURANT
650 Yates at Douglas
OPEN 24 HRS EVERY DAY

BARBECUED BABY BACK SPARERIBS
INCLUDING OUR HEARTY HUNGARIAN GOULASH SOUP, OR OUR GREAT NEW SALAD BAR, POTATOES, VEGETABLE, GARLIC BREAD AND APPLE FRITTER.
ONLY $5.95 PER PERSON
THURSDAY, FRIDAY, SATURDAY NIGHTS
Tokaj Villa HUNGARIAN RESTAURANT
1122 YATES ST. 383-4732
AMPLE FREE PARKING
OPEN MON. to SAT. (CLOSED SUNDAYS)

COME OUT AND TRY OUR GRAND PRIX CARS!
Fun City Fun City
GO-KARTS • MINI GOLF • GIANT SLIDE
MOON WALK • BUMPER CARS
HWY. 17 AT VANALMAN
OPEN SATURDAY, SUNDAY and MONDAY 10 a.m. to 9 p.m.
WEEKDAYS 2 p.m. to 9 p.m.

Dance and Listen to . . .
the Paul Mascioli Big Band
Thurs., May 25
9 p.m.-midnight
Royal Oak Inn
in the Thatch cabaret
Tickets: $2.50 advance, $3.50 at the door. Available at Royal Oak Inn, Pamus Music and Nelson's Music
a production of:
Prestige Entertainment Agencies Ltd.

now open . . . PADDY'S PLACE By-the-Sea
5 P.M. TO 1 A.M. every day except Monday
LICENSED RESTAURANT
SPECIALIZING IN • Seafood • Steaks • Salad Bar
SATURDAY LUNCH 12-2:00 p.m.
10% OFF FOR SENIOR CITIZENS
SUNDAY BRUNCH 11:30-3:00. Adults $4.00
Kids 12 and under Half Price
we're at 4558 CORDOVA BAY RD.
By the Sea on Scenic Route 3
FORMERLY THE DUKE'S
NOW OWNED AND OPERATED BY PADDY GINNELL
"HOCKEY MENU" FOR THE KIDS
FOR RESERVATIONS PLEASE PHONE 658-1022 5-5

Brentwood Inn
7172 Brentwood Drive
Brentwood Bay
Vancouver Island
NEXT TO MILL BAY FERRY
MAY SPECIAL
CLAM CHOWDER SOUP
SALAD BAR
OVEN BAKED SCONE BREAD
FILET MIGNON with mushroom caps
FRESH VEGETABLES
POTATO
SPANISH COFFEE
$10.95 Per Person
Res. 652-2413, OPEN 7 DAYS A WEEK
SUNDAY BRUNCH 11:30-2:30 5-3

FELICE'S DINING LOUNGE
Live entertainment with Bill Zaalberg
THURS., FRI., SAT.
Gourmet Meals
Served in our elegant surroundings overlooking VICTORIA'S BEAUTIFUL INNER HARBOUR
Dinner 7 Days a Week from 5:30
Parking After 5 p.m.
Reservations 385-4497
1218 Wharf St. 5-13
Buffet Special with Salad Bar $3.45 Monday to Friday from 11:30

COMING TO THE BELFRY
1291 Gladstone at Fernwood
FRIDAY and SATURDAY
MAY 19 and 20 — 8 P.M.
THE DUMPTRUCKS
(formerly Humphrey and the Dumptrucks)
—direct from national tour of acclaimed Country Opera "Cruel Tears" — bluegrass, old jazz, country and folk.
ONE NIGHT ONLY
SUNDAY, MAY 28 — 8:30 P.M.
JOANI TAYLOR in concert
Pop, jazz, blues artist, television and recording star
FRIDAY and SATURDAY
JUNE 2 and 3, 8 P.M.
PIED PEAR
with Rick Scott and Joe Mock, bluegrass, country and folk
Tickets $3.50 ($3 Students and OAP)
Reservations, 385-6815

THIS WEEK'S COMPLETE CHEF'S DINNER SPECIAL
POACHED EGG FLORENTINE
CHEF'S SOUP OF THE DAY
WADDLING DOG SALAD (your choice of dressing)
ESCALOPE OF VEAL MILANAISE
DUTCHESS POTATO
FRESH VEGETABLE OF THE DAY
BLACK FOREST CAKE
COFFEE
$9.95
The Waddling Dog Has Something For Everyone
Fine Food Dining Room
SERVING SUPERB BRITISH CUISINE
Open Seven Days A Week
RESERVATIONS RECOMMENDED
LICENSED ESTABLISHMENT
The English Atmosphere
Waddling Dog DINING LOUNGE
BRITISH PIANO & DANCING
EVERY FRIDAY & SATURDAY EVENING
FAMILY BUFFET LUNCH & DINNER
DAILY; SUNDAY FROM 5 P.M.
MASTERCHARGE • CHARGEX • AMERICAN EXPRESS
COFFEE SHOP
OPEN 9 TO 9 DAILY
PATRICIA BAY HIGHWAY AT MT. NEWTON CROSSROAD
SAANICHTON PHONE 652-1146
5-19

NASHVILLE, B.C.
The Big Cabaret
Featuring
SHADY CREEK
FRI. & SAT. 9 p.m.-2 a.m.
Music for Your Dining Pleasure 7-9 p.m. FRI. & SAT.
2915 DOUGLAS ST. INGRAHAM HOTEL 5-27 385-6731

G & Z Traditional Foods
(A EUROPEAN DELI WITH A DIFFERENCE)
ANNOUNCES OUR FIRST BIRTHDAY SALE
MAY 18-MAY 27
G & Z Pyrohy (Perogies) 1.99 doz.
G & Z Holubtsi (Cabbage Rolls) 1.99 lb.
G & Z Cheesecake 69¢ pce.
G & Z Bagels 2.09 doz.
G & Z Honeyed and Garlic Ribs 3.89 lb.
G & Z Imports
Winnipeg Kowbasa (the Rolls Royce of Ham Sausage)
Black Forest Ham
Corned Beef
Smoked Meat (Pastrami)
Double Smoked Bacon
Winnipeg Rye Bread
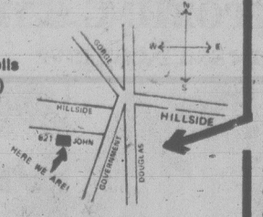

G & Z caters and makes a great sandwich buffet — for bridge and card parties, stags, staff parties, showers, promotions and graduations.
PHONE 388-5453
OPEN TUES.-SAT. 10 a.m. - 6 p.m. 621 John St.
G & Z TRADITIONAL FOODS

FOUR SEASONS MUSICAL THEATRE
RALPH COLE • JANIE WOODS MORRIS • JOHN HEATH
in LOVE AND THE APPLE TREE
Gershwin! Cole Porter! and Others!!
A NEW MUSICAL by BOCK & HARNICK (Composers of FIDDLER ON THE ROOF)
Based on Mark Twain's "DIARY OF ADAM & EVE"
"For an evening's Entertainment, Director Peter Mannering and Company Provide One Of The Best Night's Out in Town In a Long While." — Jim Gibson, Daily Colonist.
"Love" — "Sophistication . . . Polish and a Vitality Which Makes It a Delightfully Effective Piece of Theatre . . . The Highlight Of An Enjoyable Evening." — Audrey Johnson, Victoria Times.
ON STAGE — FINAL PERFORMANCES
TONIGHT AND SATURDAY
Time: 8:00 p.m.
TICKETS — McPherson Box Office, 386-6121 and Hillside Mall
$6.00, $5.00 — Students & OAP $4
McPHERSON PLAYHOUSE

IT'S FUN FOR ALL!
FAIR '78
LAST 2 DAYS!!!
NOW APPEARING
"THE SPURRLOWS"
SHOW TIMES
FRIDAY—8:00 P.M.
SATURDAY—4:00 and 8:00
CHEK-TV BROADCASTING LIVE
FRIDAY AND SATURDAY AT 11:00 A.M.
PLUS OTHER TAPINGS DAILY
DOORS OPEN FRIDAY AND SATURDAY AT 11:00 A.M.
PLUS — THE KIDDIES THEATRE DAILY WITH TV STAR PETER ROLSTON
AT THE MEMORIAL ARENA

JAYCEE

ESQUIMALT PARKS and RECREATION
SPORTS CENTRE 1151 Esquimalt Rd.

ROLLER SKATING CANCELLED
FRIDAY, SATURDAY and SUNDAY
MAY 19, 20, and 21
SPECIAL EVENTS
50-MILE RACE — June 2
3rd ANNUAL ROLLER QUEEN FINALS — June 9
ROLLER SKATING MARATHON CONTEST — June 30
ROLLER SKATE TO THE N.H.L. CONTEST
WIN ALL-INCLUSIVE TRIPS TO CANUCK GAMES
386-3261
SWIMMING SCHEDULE
Swimming Pool, 527 Fraser St.
•TOTS' POOL •WHIRLPOOL
•25-METRE POOL •2 SAUNAS
•ADULT EXERCISE EQUIPMENT ON DECK
EARLY BIRD SWIM
Mon.-Fri. 7 a.m.-8:30 a.m.
ADULTS ONLY SWIM
Mon.-Fri. 12-1 p.m.
Mon. 9-10:30 p.m.
Tues. 5-6 p.m.
Wed. 8-10 p.m.
Thurs. 5-6 p.m. and 8:30-10 p.m.
Fri. 8:30-10 p.m.
Sat. 12-1 p.m. and 8-9:30 p.m.
Sun. 8-9:30 p.m.
PUBLIC SWIM
Mon., Tues., Thurs. and Fri. 7-8:30 p.m.
Sat. 1:15-4:30 p.m. and 6:30-8 p.m.
Sun. 1-4:30 p.m.
FAMILY SWIM
Wed. 5:30-7 p.m.
Sun. 11:00 a.m.-12:30 p.m. and 5:30-7 p.m.
SWIM FOR FUN AND EXERCISE
386-8734

for ROLLER SKATING and SWIMMING

CELEBRATE THE HOLIDAY
Come and See "ANNIE HALL"
. . . together

"ANNIE HALL"
7th LUCKY WEEK!
COMPLETE SHOWS NIGHTLY AT 7 and 9
QUADRA THEATRE
QUADRA AT HILLSIDE
382-3370
CHINESE KUNG FU MOVIE SAT., MAY 20
1:30 p.m. 3:30 p.m.
"THE GREAT HUNTER"
(Color; English Subtitles)

EVERYBODY LOVES A WINNER!
COACH

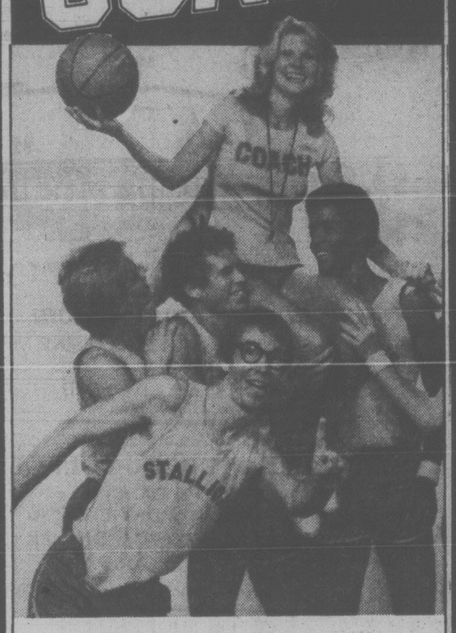

WARNING: Some nudity. (B.C. Director)
MATURE NIGHTLY AT 7:15 & 9:00 P.M.

Theatre Parking Now Available at Eaton's Parkade
Landmark Cinemas TOWNE 382-3522 988 Douglas In Nootka Court

SPECIAL HOLIDAY LATE SHOW

PLUS...
"STORY OF O"
TONITE SATURDAY & SUNDAY at 11:30 P.M.
ADMISSION $3.50
"FLESH" AT 11:30. WARNING: Very frank sex comedy. (B.C. Director)
"STORY OF O". WARNING: Completely concerned with sex. (B.C. Director)

CHILDREN'S MATINEES
SATURDAY ONLY!
ALL SEATS $1.00
SHOWTIME 2:30 P.M.
COLUMBIA PICTURES Presents A CHARLES H. SCHNEER Production
The Golden Voyage of Sinbad in Dynarama

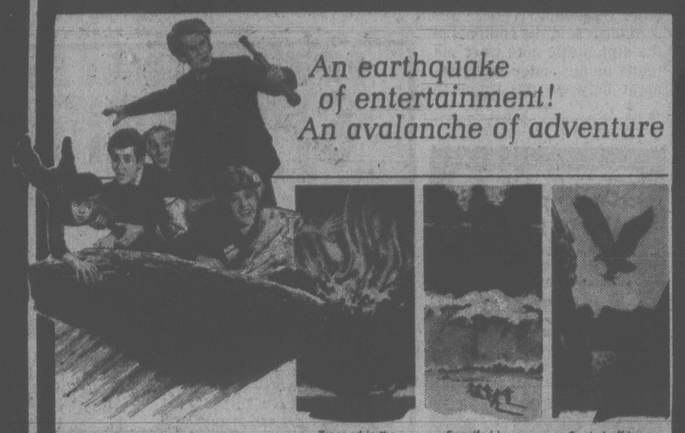

An earthquake of entertainment! An avalanche of adventure
Trapped in the FIERY OMBU TREE
Engulfed by a TIDAL WAVE
Carried off by a GIANT CONDOR
Walt Disney presents JULES VERNE'S In search of the Castaways
CHILDREN $1.25
MAURICE CHEVALIER HAYLEY MILLS GEORGE SANDERS WILFRID HYDE WHITE
ANDERSON JR. - KEITH HAMSHERE - ANTONIO CIFARIELLO - LOWELL S. HAWLEY - HUGH ATTWOOL - ROBERT STEVENSON
TECHNICOLOR® Re-released by BUENA VISTA Distribution Co., Inc. ©1970 Walt Disney Productions
CAPITOL 805 Yates 384 6811
Shows Tonite at 7:00 and 9:00 p.m.
Sat., Sun., Mon. (May 22) at 1:30, 3:20, 5:15, 7:00 and 9:00 p.m.
GENERAL

ACADEMY AWARD
Best Actor Richard Dreyfuss

Neil Simon's the goodbye girl
22ND WEEK!
A RAY STARK PRODUCTION OF A HERBERT ROSS FILM
NEIL SIMON'S
"THE GOODBYE GIRL"
RICHARD DREYFUSS · MARSHA MASON
MATURE
OAK BAY 2184 Oak Bay Ave. 598-2213
Nightly at 7:00 and 9:00 p.m.
Matinee Saturday at 2:00 p.m.
WARNING: Some coarse language. (B.C. Dir.)

STARTS TONIGHT!
SOMETHING SPECIAL FOR THE ENTIRE FAMILY

Please Note:
this programme not showing Sunday, May 21, DUE TO SPECIAL "DUSK TO DAWN" BILL
CHILDREN $1.25
Gates 8:30 SHOW AT DUSK
TILLICUM DR-IN Burnside at Tillicum 382 7531

Brazzle Dazzle Brilliance!

Walt Disney Productions' PETE'S DRAGON

FAMOUS PLAYERS THEATRES

BECAUSE
WE WANT EVERYONE TO SEE JOHN TRAVOLTA'S PERFORMANCE . . .
BECAUSE
WE WANT EVERYONE TO HEAR THE NUMBER ONE GROUP IN THE COUNTRY, THE BEE GEES...
BECAUSE
WE WANT EVERYONE TO CATCH "SATURDAY NIGHT FEVER" . . .
A REVISED VERSION
STARTS TODAY!

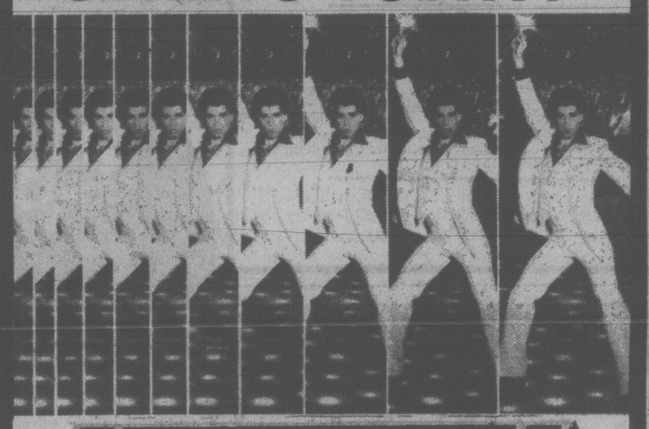

SATURDAY NIGHT FEVER™
...Catch it
WARNING: ALTERED VERSION. (B.C. DIRECTOR)
CORONET 836 Yates 383 6414
Tonite at 7:00 and 9:00 p.m.
Saturday and Sunday at 1:30, 3:20, 5:10, 7:00, 9:00
MATURE

3 ACADEMY AWARDS
including
BEST SUPPORTING ACTRESS
Vanessa Redgrave

JULIA
Based on a true story.
FINAL WEEK!
MATURE
ROYAL 805 Broughton 383 9711
Tonight at 7:00 and 9:00 p.m.
Saturday at 1:00, 2:55, 4:55, 7:00 and 9:00 p.m.

CANADIAN ODEON THEATRES

Call someone you loved and lost
a long time ago and ask them to see a movie.
Maybe it's not too late.

If Ever I See You Again

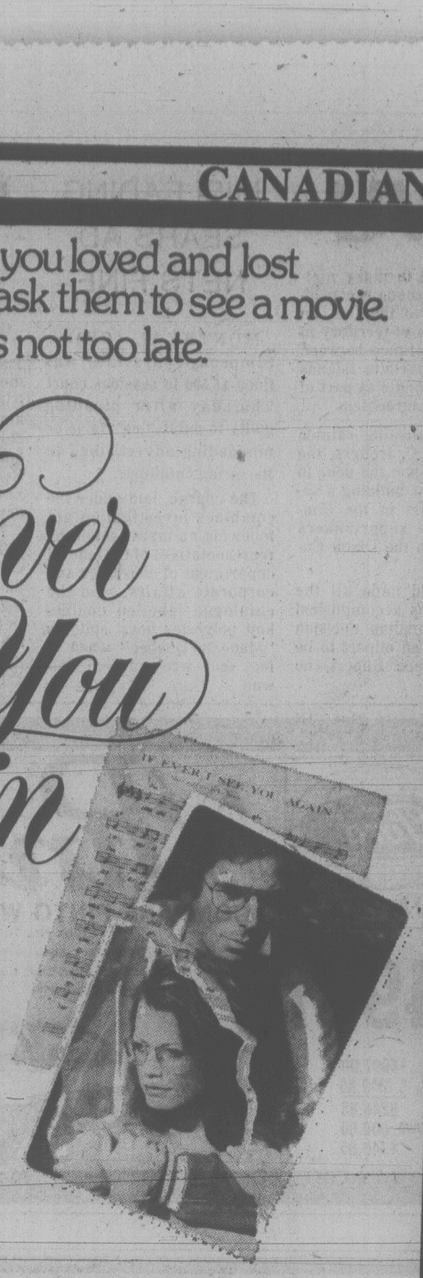

Academy Award Winner Joe Brooks who gave you "You Light Up My Life," now gives you four new hits, "IF EVER I SEE YOU AGAIN," "CALIFORNIA," "COME SHARE MY LOVE," "WHEN IT'S OVER."

Columbia Pictures Presents
IF EVER I SEE YOU AGAIN
GENERAL

STARRING JOE BROOKS / SHELLEY HACK / JIMMY BRESLIN / JERRY KELLER / KENNY KAREN
FEATURING GEORGE PLIMPTON MUSIC COMPOSED, ARRANGED AND CONDUCTED BY JOE BROOKS
DIRECTOR OF PHOTOGRAPHY ADAM HOLENDER ASSOCIATE PRODUCER EDWIN MORGAN
WRITTEN BY JOE BROOKS AND MARTIN DAVIDSON PRODUCED AND DIRECTED BY JOE BROOKS

odeon 1
780 YATES STREET
383-0513

MATINEES FRI., SAT., SUN. 1:30, 3:15, 5:05
NIGHTLY 7:15, 9:15

American Graffiti is back!

Look again!

Starring RICHARD DREYFUSS
RONNY HOWARD · PAUL LE MAT · CHARLIE MARTIN SMITH · CANDY CLARK · MACKENZIE PHILLIPS
CINDY WILLIAMS · WOLFMAN JACK · Written by GEORGE LUCAS and GLORIA KATZ & WILLARD HUYCK · Directed by GEORGE LUCAS · Co-Produced by GARY KURTZ · Produced by FRANCIS FORD COPPOLA · A UNIVERSAL RE-RELEASE · TECHNICOLOR®
©1978 UNIVERSAL CITY STUDIOS, INC ALL RIGHTS RESERVED
Original Soundtrack Album & Tapes on MCA Records

GENERAL

haida
800 YATES STREET
383-4378

MATINEES FRI., SAT., SUN. 1:30, 3:15, 5:10
NIGHTLY 7:10, 9:20

"THE MOST IMAGINATIVE, MOST INTELLIGENT AND MOST ORIGINAL FILM OF THE YEAR!"
—VINCENT CANBY, New York Times

"A BEAUTIFUL AND DISTURBING FILM ...ELEGANT, IRONIC AND POIGNANT!"
—JACK KROLL, Newsweek

"BROOKE SHIELDS, A CHILD MODEL OF ASTOUNDING BEAUTY IS A NATURAL ACTRESS!"
—FRANK RICH, Time Magazine

"THE MOST EXTRAORDINARY FILM SO FAR THIS YEAR!"
—WALTER SPENCER, WOR Radio

"THE MOST BEAUTIFULLY INTELLIGENT PICTURE TO HAVE COME OUT IN AMERICA SO FAR THIS YEAR!"
—PENELOPE GILLIATT, New Yorker Magazine

"A ONE-OF-A-KIND FILM THAT STANDS OUT LIKE A JEWEL!"
—NORMA McLAIN STOOP, After Dark

LOUIS MALLE'S
Pretty BABY

WARNING: Nude and suggestive scenes. (B.C. Director)

PARAMOUNT PICTURES PRESENTS "PRETTY BABY"
Starring KEITH CARRADINE, SUSAN SARANDON and BROOKE SHIELDS
Associate Producer POLLY PLATT Screenplay by POLLY PLATT Story by POLLY PLATT
and LOUIS MALLE Music Adaptation and Supervision JERRY WEXLER
Produced and Directed by LOUIS MALLE

COUNTING HOUSE 2
BROAD AT BROUGHTON
383-3434

NIGHTLY 7:00, 9:10

Every woman in town was chasing Charlie Nichols... Every woman but Ann... who had different ideas. This is their love funny story.

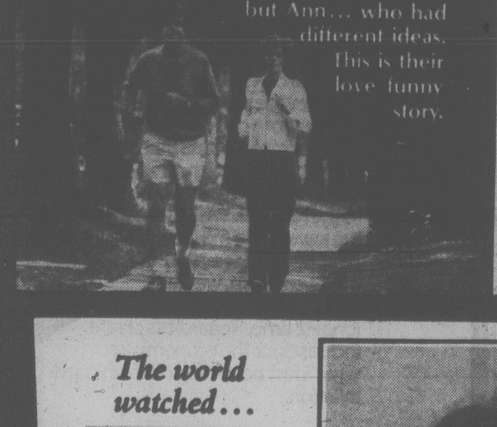

WALTER MATTHAU GLENDA JACKSON ART CARNEY

A JENNINGS LANG PRODUCTION
"House Calls"
Also Starring RICHARD BENJAMIN in "HOUSE CALLS"
MATURE

3rd WEEK!

COUNTING HOUSE 1
BROAD AT BROUGHTON
383-3434

NIGHTLY
7:00, 9:15

The world watched...

THE GREEK TYCOON

JACQUELINE BISSET

ANTHONY QUINN

odeon 2
780 YATES STREET
383-0513

WARNING: Occasional nudity, frequent coarse language. (B.C. Director) MATURE

MATINEES FRI., SAT., SUN. 1:30, 3:15, 5:10
NIGHTLY 7:15, 9:15

Status Clarified for UFAWU

OTTAWA (CP) — Labor Minister John Munro has agreed to take steps to give the United Fishermen and Allied Workers Union (UFAWU) conventional union status under federal law, George Hewison, union executive-secretary, said Thursday.

In an interview after an appearance before the Commons fisheries committee, Hewison said Munro said he and the justice department would make a reference to the Supreme Court to get clarification on whether the union is under federal or provincial jurisdiction.

The minister also promised to amend the labor code "to put into law the rights we have enjoyed for 100 years — the power to set fish prices and labor rates for our members," Hewison said.

He and union president Jack Nichol also met Corporate Affairs Minister Warren Allmand to discuss changes to the combines law. The UFAWU is under a combines investigation and also seven executive members face charges of impeding the investigation.

The impeding charges were laid after the UFAWU officials picketed sites of the combines hearing into the union. Government officials have never said specifically what they were investigating about the union. The hearing has been adjourned indefinitely.

Hewison told members of the fisheries committee there is a serious communications problem between West Coast fishermen and the federal department.

That was evident in a lack of consultation with his union on negotiations with the U.S. on maritime boundaries, a fisheries agreement and salmon interceptions, he said.

"The fishermen are just being put on the sidelines to watch as third-party bystanders," he said. One result was that Canada was in danger of being outflanked by the Americans.

They had already got Canada to close one of its fishing grounds — Swiftsure Banks off Vancouver Island — in hopes of getting extended salmon fishing for Canadian trollers off Washington State.

"We're closing Canadian waters to Canadian fishermen when already there's an imbalance in salmon interceptions between the countries" in favor of the U.S.

The U.S. takes in excess of five million Canadian salmon while Canada gets two million American fish, he said. Alaskan fishermen take more salmon from Canadian rivers which flow through the Alaskan Panhandle than Canadians take off Washington State.

Nichol said to make matters worse, Canada is considering giving to the U.S. an extra 14 miles of territory in the Dixon Entrance between the Queen Charlotte Islands and the Panhandle as part of a boundaries agreement.

Besides distorting salmon fishing for B.C. trollers, the move could open the door to the Americans building a supertanker port in the Panhandle with supertankers going through the Dixon Entrance.

That would undo all the good that was accomplished with the Canadian decision not to allow an oilport to be built at Prince Rupert, he said.

MISLEADING SEARS AD NETS FINE

MONTREAL (CP) — Simpsons-Sears Ltd. was fined $1,500 in sessions court Thursday after pleading guilty to publishing "false or misleading advertising" in its spring catalogue.

The charge, laid under the combines investigation act following an investigation by representatives of the federal department of consumer and corporate affairs, said the catalogue labelled double-knit polyester boys' suits as "Made in Quebec" when in fact they wre made in Taiwan.

N.B. Spray Bill Overrides All

FREDERICTON (CP) — The New Brunswick government intends to introduce legislation that will allow it to apply anti-budworm insecticide over forests even if the land-owner objects, Natural Resources Minister Roland Boudreau announced Thursday.

The announcement follows a New Brunswick Supreme Court decision Wednesday that the government has no legal right to spray the insecticide over forests without the owner's consent and is trespassing if it does.

The legislation is expected to be introduced in the legislature today, Boudreau said. The spray program, planned this year to cover about four million acres, is expected to begin in about a week.

The legislation was likened to a similar bill which allows the government to enter private property without consent to fight forest fires.

Boudreau said the government will continue to try to avoid spraying property owners don't want sprayed, but he said the bill will give the government the power to spray over their objections if necessary.

$2M Contract Given Through PM's Pal: PC

OTTAWA (CP) — A Progressive Conservative suggested Thursday night a Montreal firm got $2 million in computer processing contracts because it is headed by a school friend of Prime Minister Trudeau's Quebec lieutenant.

Dan McKenzie (Winnipeg South Centre) told the Commons:

"I have information that the president of the Montreal-based firm Industrial Life Technological Services, Mr. Philip LeMay, was a school chum of the minister responsible for housing (Andre Ouellet).

"The company was the firm which was awarded computer contracts.

"This is probably the reason it received the contract."

Ouellet is Trudeau's spokesman in Quebec.

McKenzie raised the matter for the second time Thursday while protesting that the firm got government contracts without being low bidder. Supply Minister Jean-Pierre Goyer told him earlier the contracts were awarded as a normal means of distributing federal purchases to regions.

McKenzie raised the matter after published reports quoted Ontario-based computer firms protesting a shift in business to the Quebec company. Account had been taken of socio-economic considerations, the reports said.

As described to McKenzie by Aideen Nicholson, Goyer's parliamentary assistant, in the Commons Thursday night there were two contracts.

One was let by the health department for four years. Three firms submitted similar bids and "another criteria" was used to determine the winner.

When McKenzie raised the matter during the question period early Thursday, Goyer said it is normal for the department to ensure a "better distribution of government purchases through the country.

$104 PER MONTH

60 MONTHS AT 11.5% PER ANNUM ON APPROVED CREDIT

Ford 75TH ANNIVERSARY

$4997

Price	$4997.00
Tax	249.85
Cash or	5246.85
Trade down	500.00
TOTAL	4746.85

Pinto

COMPARE PINTO WAGON PRICES

Stock No. 1615

2300 cc 4-cyl. engine, power brakes, wheel covers, AM Radio, electric rear window defroster, body side moldings, tinted glass, automatic transmission, white wall tires.

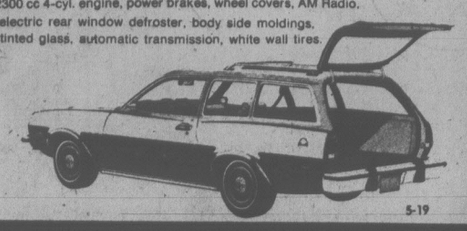

5-19

peter pollen ford

1060 YATES

384-1144

(D.L. 745A)

"FOR PEOPLE GOING PLACES"

The Corporation Of The District Of Saanich

ZONING BY-LAWS

NOTICE OF PUBLIC HEARING

NOTICE is hereby given that all persons who deem their interest in property affected by the following proposed by-laws will be afforded an opportunity to be heard before the Municipal Council on the matters contained therein at a Public Hearing to be held in the Council Chamber, Municipal Hall, 770 Vernon Avenue, on Monday, May 29, 1978, commencing at 7:30 p.m.:

(A) "Zoning Bylaw, 1972, Amendment By-law, 1978, No. 4101." To rezone Lots 9, 10, 11, Parcel A of Lot 12, Lot 12 excluding Parcel A, Block C, Section 7, Victoria District, Plan 255 (900, 916, 918, 932 and 948 Tolmie Avenue and 3212 Rutledge Street) from Zone District RS-2 (detached housing) to Zone District RM-2 (medium density). (File No. 15/77).

(B) "Zoning By-law, 1972, Amendment By-law, 1978, No. 4102." To rezone Lot A, Section 81, Victoria District, Plan 11653, (Burnside at Harriet) from Zone District CS-2 (service station commercial) to Zone District CS-1 (service commercial). (File No. 13/78).

(C) "Zoning By-law, 1972, Amendment By-law, 1978, No. 4103." To rezone Lot 2, Section 33, Victoria District, Plan 29203 (953 Lodge Avenue) from Zone District Rs-2 (detached housing) to Zone District Rd-1 (duplex). (File No. 16/78).

(D) "Zoning By-law, 1972, Amendment By-law, 1978, No. 4104." To rezone Lot 1, Section 57, Victoria District, Plan 23573 (1690 McKenzie Avenue), from Zone District RS-2 (detached housing) to Zone District RT-3 (high density attached housing). (File No. 15/78).

(E) "Zoning By-law, 1972, Amendment By-law, 1978, No. 4104." To rezone the property shown outlined with a dotted line on the map appearing below, from Zone District M-1 (general industrial) to Zone District C-2 (general commercial). (File No. 9/78).

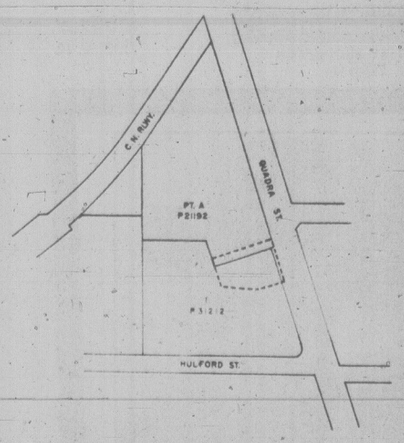

(F) "Zoning By-law, 1972, Amendment By-law, 1978, No. 4106." To rezone Lot A, Section 7, Victoria District, Plan 31196, (south-east corner of Oak and Short Streets) from Zone District C-4 (office commercial and apartment) to Zone District C-2 (general commercial). (File No. 14/78).

(G) "Zoning By-law, 1972, Amendment By-law, 1978, No. 4082". The intent of the proposed by-law is to prohibit the keeping of any vehicle not in a garage or carport, which is without a current licence and without a current inspection certificate on any property in certain zones in the Municipality.

A copy of the proposed By-laws may be inspected at the Municipal Hall, 770 Vernon Avenue, between the hours of 8:30 a.m. and 4:30 p.m., Monday to Friday, except Statutory Holidays.

"R. M. SHARP"
Municipal Clerk

Don't sign any mortgage until you read this.

It's in your best interest to get our rates... Whether you're planning to buy a home or refinance your own, you owe it to yourself to shop around for a mortgage. Compare our five-year interest rates with credit unions, trust and insurance companies. We think you'll find we're at least a quarter percent, and as much as a half percent, lower on both NHA and Conventional mortgages. If you think that doesn't sound like much, think again. Because, on a $40,000 mortgage over five years, 1/4% will save you more than $400—and 1/2% will save you more than $800.

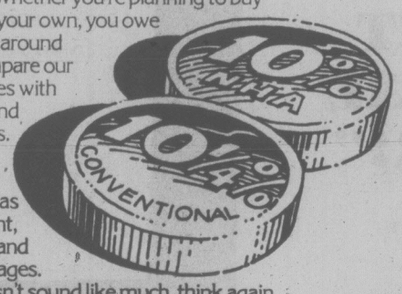

We offer the best group mortgage life insurance you can buy... No, mortgage insurance isn't mandatory with us, but it's a good idea. Since we're one of the largest mortgage lenders in Canada, our group rates are the lowest you can get. In fact, it costs only 13¢ per thousand dollars for people under thirty. Which amounts to as little as $5.20 a month on a $40,000 mortgage. And, should the unthinkable happen, your mortgage will be paid in full, and your family will be left with a home instead of a debt.

...and come to terms with inflation for five full years. With most mortgages, you're allowed up to twenty-five years to repay. But they are usually subject to renewal on the basis of a one, three or five year term. Which simply means that at the end of each and every term, the prevailing rate of interest, at that time, is applied to the renewal. We believe we have the lowest rate available today. And, because we only offer a five year term, we can guarantee our low rate for the longest time. Regardless of rate increases, or the economy, or what's fast becoming old-fashioned inflation.

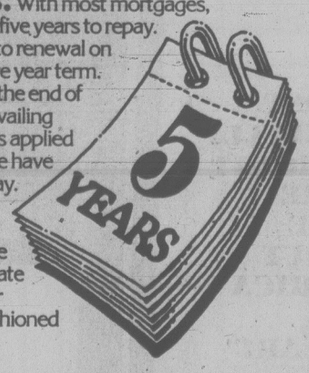

...and we offer friendly advice, with a free information booklet and mortgage calculator. Before you make an offer to purchase—or even before you go looking for a house or a mortgage—you must work out a budget and know what you can afford. Our free booklet and calculator give you many answers. For instance, mortgages can be obtained for up to 95% of the value and up to $75,000. And we can also tell you about other important details like our liberal pre-payment privileges, for example.

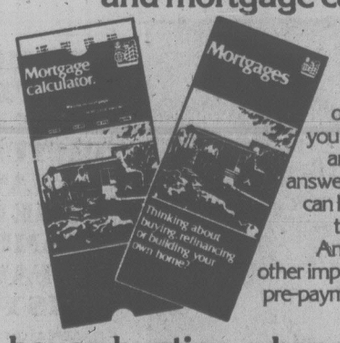

And we can also help you when you're house-hunting, when you're moving and even when you're settling in.

☐ You can plan every step in advance...from leaving your present place, to finding your new house and moving in... using all the facts and advice in our new book, "Your Move!", a 119-page, $3.95 value. It's yours for the asking if you're a customer and you're moving. ☐ We have a special Mover's Loan of up to $2,500 for 3 months at a lower-than-usual interest rate to help with your interim moving costs. Termplan Personal Loans are also available for as much as $15,000 for up to 5 years at low bank interest rates—and they are fully life-insured at no extra cost. Best of all, your monthly payments are based on what you can afford. ☐ Our special Mover's Program for customers can also save you up to $9.50 on a Safe Deposit Box (subject to availability) or our Safekeeping service, and up to $10 on Canadian dollar traveller's cheques. ☐ As you can see, there's more to a Royal Bank mortgage than the lowest rate, the longest term, and the best group life insurance. So before you sign anything, drop in to one of our branches. When it comes to a mortgage, the Royal Bank is the best place to start. And the best place to finish.

Do your homework with us.

ROYAL BANK

Gov't Rushes Bills For June Break

OTTAWA (CP) — The government is determined to adjourn the Commons for a summer recess no later than the end of June and has shortened a list of legislation it wants passed before then.

Deputy Prime Minister Allan MacEachen confirmed Thursday the hoped for adjournment date announced earlier by Prime Minister Trudeau.

MacEachen told the Commons there are many bills before MPs but said "even an optimist like myself would hardly hope that the House would deal with them all before the end of June."

He told Conservative House Leader Walter Baker that new legislation may be introduced before then but that he could not say for certain.

MacEachen said the priority legislation includes two bills that implement the measures in the April 10 budget. One deals with the controversial sales tax cuts and the other would extend tarriff reductions on a wide range of imported goods.

The Liberal government has scheduled debate of those two bills for this week and next.

MPs are also slated to deal with a bill providing for the use of English and French in the courts and another giving more money to the Export Development Corporation before they leave Ottawa, probably until the fall — unless Prime Minister Trudeau calls an election for then.

Opposition spokesmen warned MacEachen it would be unrealistic to expect the Commons to pass legislation that would tie public service wage increases to those in the private sector before the planned recess.

The bill, which would also give the cabinet authority to ban public service strikes during election campaigns, has drawn strong opposition from organized labor.

GET JINGLING, BANKS TOLD

OTTAWA (CP) — The government moved Thursday to put more jingle into Christmas by encouraging the banks to buy more coins from the mint.

The finance department says banks have not been ordering enough coins because they can't count them as part of their cash reserves.

That often meant coin shortages could develop, particularly at Christmas.

But a change in the proposed Bank Act would allow the banks to count coins when calculating their reserves, a move it is hoped will encourage the banks to order more.

Gold coins are not included in the new provision.

At the end of last year, the banks held $53 million in Canadian coin, excluding gold coins, compared to about $4.5 billion in reserves.

Gift Baby Bottle A Hazard: MP

OTTAWA (CP) — Saskatchewan MP Lorne Nystrom has asked the federal government to ban the disposable baby bottles distributed by baby formula companies to new mothers in maternity gift packs.

Nystrom (NDP—Melville-Yorkton) told Consumer Affairs Minister Warren Allmand in the Commons Thursday that the bottles, which he says are made of cheap glass which can fragment when sterilized, may pose a health hazard to infants.

The bottles are not to be used more than once but in fact are used over and over by many mothers, he said.

Allmand said the department is investigating the problem although officials are not yet prepared to ban the gift packages.

"Our department will be working with the manufacturers of these bottles and other feeding systems to ensure that the hazards are clearly declared in the packages and that other measures are taken to prevent the misuses of them," the minister said.

The bottles are distributed by Mead Johnson, Ross Laboratories and Wyeth Laboratories. Nystrom said the warnings against re-use now contained in the packages are ambiguous and confusing.

Instructions indicate the bottles should be discarded after use and are disposable, but do not indicate they must not be used more than once.

Moreover, the instant formulas provided in the packages may also pose health hazards for newborn infants.

PC Queries 'Prompted By U.S. Corporations'

OTTAWA (CP)- Energy Minister Alastair Gillespie Thursday accused Progressive Conservative finance critic Sinclair Stevens of speaking for large United States corporate interests.

Stevens, who for the last nine months has been relentlessly demanding that the government release a series of confidential documents describing the growth and workings of a uranium cartel set up in 1972 by the government in conjunction with the country's uranium producers, needled Gillespie for hiding vital information from the Canadian people.

Gillepie countered with: "I have come to the conclusion the member from York Simcoe has misjudged this issue many months ago and is now trying to wriggle off," while Stevens fumed in his seat.

"I am pleased to have smoked him out at last. He is clearly identifying himself with the interests of the United States and United States corporations."

Gillespie told the House the only reason Stevens had been pushing so long and hard for information on the uranium marketing arrangement was that he was trying to obtain evidence for a number of U.S. federal and state investigations into the Canadian uranium industry.

He said most Canadians were pleased their government had the foresight, courage and backbone to help the uranium industry survive the troubled period it went through in the 1960s, when the United States decided to stop buying Canadian uranium.

"If we had not reacted it would have spelled the end of the industry," Gillespie said.

Stevens agreed the industry had gone through a difficult period in the 1960s and early 1970s,

"The government has made history in a dubious sort of way by making Canda the nation which set up the first energy cartel since the end of the Second World War. The government chose secret backroom conspiracies with little regard for the Canadian people."

$1399.00 (+ fr. and P.D.I.)
DT400
('77 Model)
MULLINS MARINE SALES
925 YATES 382-4515
4-19
YAMAHA
When you know how they're built

QUALITY
MAZDA GLC
$3828
50 MPG Hwy., 39 MPG City
PACIFIC mazda PEUGEOT
810 Johnson 385-1451

Decker's
GREENHOUSES
2036 BAZAN BAY ROAD
Corner of Bazan Bay and Mainwaring
SUN. TO WED. 8:30-6:00, THURS.-SAT. 8:30-9:00
EAST SAANICH ROAD
BAZAN BAY RD.
GREENHOUSES
MAINWARING
MCKENZIE
TO AIRPORT
HIGHWAYS TO SWARTZ BAY
LOTS OF PARKING
55¢ A TRAY FOR NEW CROP CABBAGE, CAULIFLOWER, BROCCOLI, BRUSSEL SPROUTS AND TOMATO PLANTS.
Reg. 6 plants per tray. Approx. 1000 trays. No limit.
REGULAR PRICE ALL OTHER BEDDING PLANTS 60¢ PER TRAY
GERANIUM AND IVY GERANIUMS
7000 plants. Limit 18 per customer. No wholesale.
Reg. price 1.25 ea.
SALE PRICE 1.00 each
MAY 20th, 21, 22 ONLY
HANGING BASKETS — ALL KINDS — STANDARD FUCHSIAS
PLANTED TUBS
HANGING TOMATOES OR STRAWBERRIES 3.95 each
8-inch basket
MAY 20-21-22 ONLY
SPECIAL TOMATO PLANTS
IN 1-GAL. POTS
1.00
5-18

do it WITH DOMAN'S
The Do-It-Yourself Store in Victoria
CONCRETE INCINERATORS
External size 32"x32"x34" high
Let us load one for you
AT 14.95 ea.
NO GRILL
OLYMPIC STAIN and OVERCOAT
BUY 4 GALS. FOR THE PRICE OF 3 GALS.
.Olympic Stain Olympic Overcoat.
TEINTURE OLYMPIC STAIN 66 COLOURS/66 COULEURS
SURPEINTURE OLYMPIC OVER 25 COLOURS/25 COULEURS
THIS OFFER GOOD FOR TWO WEEKS ONLY
TUFDECK SUNDECK COATING
Two-Coat System
For trouble free, tough, resilient protection.
Doman's Price 13.49 GAL.
SUPER SPECIAL CHARCOAL BRIQUETS
CHARRO Charcoal Briquets
10-lb. bag 1.57
20-lb. bag 3.10
Clean burning, long lasting. Stock up now for those summer barbecues while quantities last.
BASKET WEAVE FENCING
LET US QUOTE YOU FOR YOUR FENCE
3' high, 10' multiples, 4x4 posts, ½"x6"x10' boards, 2"x2" space.
97¢ running foot
THREE MIRROR BARGAINS
Reg. SALE
16x20 ..... 18.69 14.15
28x42 ..... 21.95 16.55
30x60 ..... 32.75 24.10
LIMITED STOCK
GOOD NEIGHBOUR FENCE
Includes 1x8 cedar boards, rough one side, smooth the other; 4x4x6 yellow cedar posts; 2x4 S4s rails; and nails. This fence is 4' high and makes a really nice double fence for only
1.65 lin. ft.
ECONOMY STUDS
2"x4" Bdl. of 10 3.99
ROUGH CEDAR
Yellow, 4"x4" — 5' Each Only 1.69
WINNER OF THE TRIP FOR TWO TO RENO WAS
B. ORTON
924 Arm St., Victoria
Skil Saw
7¼" POWER SAW
Model 574C
10 Amp
5700 RPM
SALE PRICE, EACH, ONLY 35.49
DO IT TOGETHER . . . YOU, AND DOMAN'S
280 BAY ST.
386-2151
DOMAN'S
By the Bay St. Bridge
STORE HOURS: MONDAY-FRIDAY 8:00-5:30
SATURDAY 8:00-5:00
USE YOUR CHARGEX OR CONVENIENT BUDGET ACCOUNT
5-19

Block Bros. Realty Ltd. Introduces
BBTV Your Home Network
a Revolutionary Modern Real Estate Sales Service
PUTTING THE DYNAMIC POWER OF TELEVISION TO WORK SELLING YOUR HOME. Shown in COLOR to thousands of viewers.
VIEWING HOURS:
MON. TO FRI., 8:30 a.m. to 8:00 p.m.
SATURDAY, 9:00 a.m. to 3:00 p.m.
SPECIAL OPEN HOUSE THURSDAY EVENINGS
Everyone Welcome, Including Agents
ALL BLOCK BROS. OFFICES ARE EQUIPPED
VIEWING LOCATIONS:
3636 Shelbourne St. 477-1841
1949 Sooke Rd. 478-5561
1800 Blanshard St. 386-3231
2428 Beacon Ave. 656-5584
BLOCK BROS. REALTY LTD.

TAXMAN WINS LETTER FIGHT

EDMONTON (CP) — An Alberta Supreme Court judge has ruled that Revenue Canada can charge anyone for refusing to file an income tax return simply on the basis of an unanswered letter.

Mr. Justice Tevie Miller said Wednesday that if the taxman sends a letter asking a person to file a return and the letter is ignored that's enough reason to lay a charge.

The decision appeared to end a long string of successful challenges of the Income Tax Act by John Bell, a developer in Spruce Grove, Alta.

Bob Hladun, Bell's lawyer, said that as owner of Rockville Holdings Ltd. and Challenge Homes Ltd. his client has been asked about 30 times to produce income tax returns for the companies for years long gone by.

Layoffs 'Make-Work Ploy'

TORONTO (CP) — The Public Service Alliance of Canada says a federal government make-work program is using non-union workers to do the same jobs as laid-off workers, some of whom are alliance members.

The union says the basis of its complaint is the layoff of 232 term employees from the Ontario offices of the Canada Employment and Immigration Commission at the end of March.

The layoff took place about a month after 785 new term employees were hired under the Federal Labor Intensive Program.

The labor program was introduced last December to provide jobs lasting up to six months less a day in regions of high unemployment and to do work for 15 federal departments that otherwise would not be done.

An employee hired for six months less a day is not entitled to the benefits of a collective agreement and the alliance, an umbrella union for about 177,000 federal workers, says the program undermines the union.

The union says workers in the program are doing the same jobs as laid-off alliance members, but the commission says the program workers do different work than the laid-off employees had been doing.

Bill Doherty, an alliance vice-president, said in an interview that 12 out of 15 persons laid off at immigration offices in Toronto at the end of March were rehired five days later under the labor program in a higher classification at higher salary, but without protection of the union contract.

Tony Galasso, Ontario public affairs manager for the commission, said the 12 were hired because they could help the commission through the transition period to the new Immigration Act, which went into effect April 10.

However, Doherty said many area offices are short-staffed because of the layoffs and the other workers are being used to get normal work done.

KELLY'S "FAIR" DEALS

SEE US AT THE FAIR—BOOTH 72-73, MEMORIAL ARENA, MAY 12-20

LED ZEPPLIN IV WEA

HOTEL CALIFORNIA — EAGLES

FLEETWOOD MAC WEA

wea RECORDS 2.99 wea RECORDS

1 L.P. PER TITLE PER CUSTOMER

MAY 19-20 ONLY

Jeff Beck "BLOW BY BLOW" CBS 3.88

Jeff Beck "WIRED" CBS 3.88

Aerosmith "DRAW THE LINE" CBS 3.88

Aerosmith "ROCKS" CBS 3.88

Aerosmith "TOYS IN THE ATTIC" CBS 3.88

Santana "ABRAXAS" CBS 3.88

Pink Floyd "ANIMALS" CBS 3.88

Joe Sample "RAINBOW SEEKER" GRT 3.88

Elton John "GREATEST HITS" MCA 3.88

Elton John "GREATEST HITS VOL. 2" MCA 3.88

The Who "WHO'S NEXT" MCA 3.88

Grover Washington "MISTER MAGIC" RCA 3.88

Grover Washington "LIVE" RCA 6.99

Paul McCartney "LONDON TOWN" CAPITOL 3.88

Chuck Mangione "FEELS SO GOOD" A & M 3.88

Chuck Mangione "CHASE THE CLOUDS AWAY" A & M 3.88

John Klemmer "TOUCH" GRT 3.88

Al Stewart "YEAR OF THE CAT" GRT 3.88

Al Stewart "PAST, PRESENT and FUTURE" GRT 3.88

"VILLAGE PEOPLE" Polydor 3.88

Kiss "DESTROYER" 3.88

HUNDREDS OF DELETED LPs NOW 1.99 OR LESS!

RCA LONDON GRT A&M Polydor Capitol wea

"GREASE" Polydor

6.99 EA.

"BEATLES WHITE ALBUM" Capitol

"THANK GOD IT'S FRIDAY" Polydor

TOP 100 TAPES NOW ONLY 5.99 EA. SINGLE L.P. EQUIVALENT ONLY QUANTITIES LIMITED

MON.-FRI. 9:30-9:00 SAT. 9:30-6:00

388-5502 388-5503 386-6922

FREE DELIVERY AND SET UP IN GREATER VICTORIA 799.88

SANSUI G — 3000 32 WATTS RMS
AKAI AP003 BELT DRIVE
SEMI AUTOMATIC
PRO LINEAR STAGE 60

OUR BEST SELLING 3-WAY SPEAKER

SANSUI AU 517

DC INTEGRATED AMPLIFIER
65 Watts RMS per channel
0.025 TMD
at 10-20,000 hz
529.88

SONY PSX4

DIRECT DRIVE TURNTABLE
Semi automatic
Quartz lock speed control
0.025% wow and flutter
73 db rumble
249.88

SONY TCK2A

FRONT LOAD CASSETTE DECK
Dolby NR System
Fully damped eject door
3 position bias and EQ
236.88

SONY EL5 ELCASET ..... 1 Only 599.88
SONY EL7 ELCASET ..... 1 Only 899.88
MARANTZ 5020 SOLD CASSETTE ..... 1 Only 269.88
TEAC A1200 U REEL TO REEL ..... 1 Only 199.88
SHERWOOD S-7210 RECEIVER ..... 1 Only 199.88
SANYO 20" COLOUR TV ..... 1 Only 499.88
SANSUI SR 212 T/TABLE ..... 1 Only 119.88
DUAL 1219 C SOLD SHURE M91ED ..... 1 Only 99.88
AKAI GXC 325D CASSETTE 339.88
SANSUI RA700 REVERBERATION AMP ... 219.88

ALTEC LANSING SPEAKERS ALL DISPLAY MODELS

25% off List Price

5-19

Kelly's Stereo Mart

728 Yates St.

CHARGEX VISA master charge

"VICTORIA'S MUSIC STORE"

feelin' good about Kelly's

PETER POLLEN USED CARS

MONEY BACK GUARANTEE

Need we say more?

OPEN NIGHTS 'TIL 9

'77 PLYMOUTH FURY STATION WAGON $7295
Fully deluxe, including factory air conditioning, auto. pilot, Quad radio, power windows, etc. ....

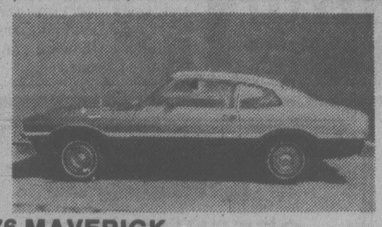

'76 MAVERICK 2-DOOR $3995
Automatic transmission, power steering

'76 MAZDA '808' STATION WAGON $2595
4-speed transmission, radio .....

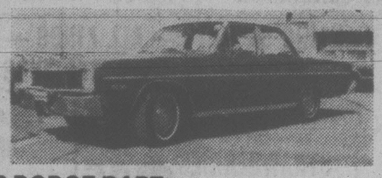

'76 DODGE DART 'SPECIAL EDITION' $4295
4-door sedan with vinyl roof, V-8 engine, power steering, radio .....

'75 FIAT '128' STATION WAGON $2195

'73 VOLVO 145 STATION WAGON $3295
8-passenger model, fuel injection, radio ..

'73 FORD COURIER PICKUP $2395
With automatic transmission .....

'76 DODGE D100 CAMPER $7895
Luxury equipped .....

'77 FORD F150 PICK-UP TRUCK
Automatic transmission, power steering, radio. Only 5,000 miles. $5295
5-19

PETER POLLEN FORD

1060 YATES ST. Peter Pollen Sales Ltd. Dealer Licence Number 745A 384-1144

5-19

Competition Seen As Post-AIB Curb

OTTAWA (CP) — The federal anti-inflation board says that although wage and price controls end for most retailers just in time for the Christmas rush, competition will keep prices from rising significantly.

The anti-inflation controls end in October for the majority of major retailers.

In its current consumer information bulletin, the board says that "when prices are increased over the coming months, they will occur generally to meet increases in costs of merchandise and operating expenses such as wages and occupancy.

"But retailers say they will not be in a position to pass along all these extra costs to the consumer, mainly because of competition."

The board says competition has been so strong in the retail market—department stores, clothing, home furnishings, dry goods and specialty stores—that competition has done more to keep prices down in the last two years than board regulations have.

"Retailers interviewed agreed that controls had not been a major influence on their operations, but said the program had had a psychological effect on retailers to hold down their prices and on consumers to make them more price-conscious."

The board also says in its bulletin that it has asked insurance companies with excess revenues to structure the return of funds to policy holders in a way that the benefits are not contingent on customers' renewing their policies.

Insurance companies have been ordered to dispose of excess revenues by June 30.

In 1976, insurance companies made more than $100 million in excess of the profit margin permitted by board guidelines. Rebates and reduced rates in 1977 disposed of the excess profit, the board says.

Although not all year-end results for 1977 have been filed yet, indications are that virtually all insurance lines made money last year, compared with only the auto insurance line in 1976, the board says.

NEW BUS for use of patients in extended care hospitals was presented Wednesday by the Needs of Victorians' Society. Taking part were left to right, Mrs. Lynne Mace and Mrs. Olive Sullivan, vice-president and president of the NVS, and patient Mrs. Augusta Harding. Since it was formed in 1974 the NVS has donated almost $20,000 in goods and grants to various causes. (John McKay photo)

COLONY
MOTOR INN
TOM MIDDLETON
ONE WEEK ONLY
5-15 385-2441
COACHLIGHT ROOM

Don't Scratch, Grits Told

OTTAWA (CP) — Prime Minister Trudeau insists he never encouraged the Liberal party to gear up for a summer general election, yet national organizers sent candidates special campaign manuals called "Readiness '78" with detailed instructions on canvassing, dress and how to perform on television.

The manual bears a smiling campaign picture of Trudeau and advises candidates against everything from "scratching" and "jingling coins in pocket" to lecturing television audiences.

The advice is similar to that sent to Progressive Conservative candidates in a similar manual delivered earlier this spring when election fever was at its peak.

The Liberal document tells first-time candidates that the party realizes they may "feel awkward and nervous" in some situations.

"This is normal," it says, reminding those running that people around them are often as shy and nervous as candidates themselves.

"In these situations, take the initiative. Say hello, introduce yourself, break the ice."

The manual urges candidates to dress neatly — "don't be too flashy" — and to spend time with a friend who will point out distracting nervous habits. These include coin jingling, scratching and "not looking at the person you are talking to."

Candidates are urged to bring their husbands or wives to as many events as possible.

But spouses are warned to defer to the candidate "if and when questioned by anyone on any matters even remotely associated with political policy."

The manual also delicately reminds spouses they shouldn't "count on the candidate being able to carry his or her usual workload around the house during the campaign." Most candidates are men.

$1999.00
(+ fr. and P.D.I.)
XS650
('77 Model)
MULLINS MARINE SALES
925 YATES 382-4515
4-19
YAMAHA
When you know how they're built

POLICE STUCK WITH THE TAB

OTTAWA (CP) — City council has refused to put up $5,000 in taxpayers' money to subsidize a $20-a-plate (with wine) annual convention banquet planned in August for 600 police chiefs and spouses from across Canada.

But council did approve Wednesday spending $10,000 the police department had in its budget for hospitality for the visitors.

The $15,000 from the city and the police department would have helped pay for a $2,400 reception and a $10,000-$14,000 meal at the Chateau Laurier hotel; a 10-piece band to entertain for three evenings for $2,400; and $1,080 to cover coffee breaks during the five-day convention.

"Where do we sign up for this?" asked apparently amazed alderman Georges Bedard.

Canadians In Exercise

OTTAWA (CP) — Two Canadian squadrons will participate in a NATO military exercise in Norway May 26-June 3.

The defence department said in a statement about 60 people from squadrons at Bagotville, Que., and Cold Lake, Alta., will take part in the exercise.

The Canadian forces CF-5s will join aircraft from other NATO countries in visual and photographic reconnaissance of simulated land and sea targets in Norway, Denmark and surrounding waters.

Seaport Flattened

RANGOON (AP) — A cyclone with winds up to 160 kilometres an hour Wednesday wiped out the island seaport of Kyaukpyu, 320 kilometres (200 miles) northwest of Rangoon. Details were unavailable but reports said the town was flattened in three hours.

END OF MODEL YEAR PRICES
Uncompromisingly Swedish.
SAAB
The Saab 99GL features **front-wheel drive.** The engine weight over the drive wheels provides truly superb traction. Saab gives you **precise feel-of-the-road** with rack and pinion steering. Saab's **superbly engineered** 2-litre overhead cam, fuel injection engine lets you experience the smooth, quiet response of power.
Road test Saab soon. The family car for those who want the sheer joy of driving.
PLIMLEY
PLIMLEY Established 1893 Now the Oldest Established Auto Firm in Western Canada
1010 YATES DL572A 382-9121 5-19

ROYAL OAK GARDEN CENTRE AND FLORIST
"We Grow What We Sell"
"for every bloomin' thing!"
OPEN 7 DAYS A WEEK
9-5:30 Mon., Tues., Wed., Thurs. and Sat.
9-9 Friday
10-5 Sun. and Holidays
Tomatoes
HYBRID individually potted
49¢ EA.
BEDDING PLANTS
VEGETABLE PLANTS 9 PER PACK 95¢
BROCCOLI, CABBAGE, KALE, LETTUCE, CAULIFLOWER, BRUSSELS SPROUTS, CELERY.
We carry the most complete selection of bedding plant varieties in town.
SEED POTATOES
WARBA, EPICURE, WHITE ROSE, SEBAGO, RED PONTIAC, NETTED GEM 10 lbs. $2.25
4456 SAANICH RD. in the Royal Oak Shopping Centre
5-19

THE MILD-MANNERED WHISKY.

Five year old Very Mild. Our name tells you all you need to know about our whisky.

Get Tough
If you want to win your annual war against sneaky bugs and filthy weeds, Chipman suggests you stop pussy-footing around. And start getting tough. Use Chipman's tough garden care products—the ultimate solution in the war on bugs, weeds and plant disease.
DUTOX® Insecticide
Aphids. Mites. Leaf Miners. Caterpillars. Spruce budworms. You may not recognise them on sight, but chances are you are familiar with the damage they cause to flowers, shrubs and small trees. The answer is DUTOX systemic insecticide spray that kills bugs on contact. It is also absorbed by the plant to kill sucking and chewing insects that feed on its juices.
SYS-TEM® 2-E Insect Control
If the leaves of your birch trees turn brown in early summer, chances are, birch leaf miners are the culprits. You can easily solve this problem in early spring at bud burst, by painting a band around the trunk with SYS-TEM 2-E. The insecticide is then absorbed and carried to the leaves to kill these destructive leaf miners. SYS-TEM 2-E is also effective as a spray against a host of other pests on ornamentals. Contains Dimethoate.
WEEDRITE® Grass and Weed Control
Everything has its place. But unwanted weeds and grasses have no place on your patio, along your driveway, fence lines and sidewalks. So get tough with WEEDRITE. This unique, granular weedkiller is dissolved in water and applied with a watering can. Kills all unwanted green growth on contact. It can also be safely used around trees, shrubs and ornamentals as it becomes completely deactivated on contact with the soil and is therefore harmless to plant roots.
LAWN WEEDKILLER®
A KILLEX* liquid formulation that controls dandelions, plantains, chickweed, clover, ragweed and other pesky lawn invaders. Two tablespoons in a gallon of water sprays 250 sq. ft. of lawn.
*Registered Trade Mark Ciba-Geigy Canada Ltd.
Look for these and other quality Chipman products at selected garden centres, hardware, department and chain stores.
chipman
Chipman. Keeps the good things growing.

Privilege Protects Holt's 'Slander'

OTTAWA (CP) — Simma Holt (L—Vancouver-Kingsway) was accused Thursday of using the protection of the Commons to hurt the reputation of a health and welfare official.

Kenneth Robinson, parliamentary secretary to Health Minister Monique Begin, said Mrs. Holt is damaging the reputation of the head of the health protection branch, whom she has attacked twice in the last month, but never named.

MPs cannot be sued for statements made in the Commons.

Mrs. Holt asked Thursday night if the official recommended the banning of cyclamate, an artificial sweetener, to help a "special interest group who may want to remove competition."

The MP, who in the past has asked for an investigation into a possible link between the banning of saccharin and sugar companies, said cyclamate was banned in 1970 because it was supposed to cause cancer.

The same official insisting on that ban had said recently there is no evidence that it causes cancer.

Asked the name of the official outside the Commons, Mrs. Holt said, "I'd better not say it — I can't give you any statement I made in the House."

She said the ban meant financial ruin for a number of small British Columbia businesses and no one can count the number of victims — diabetics and overweight people — seriously injured or killed by the ban.

The fact that one official was able to make such a major decision without any discussion by Parliament raises the question of who runs Canada, she said.

"Are the officials or the elected representatives in charge?"

The cyclamate and saccharin bans have been a favorite subject of Mrs. Holt.

Earlier this week she asked Miss Begin to reconsider the bans.

"In view of the fact that the head of the health protecton branch precipitated the arbitrary and total ban of cyclamate . . . and since the same spokesman stated just last week that the great preponderance of world evidence indicates that cyclamate does not produce cancer, would the minister reconsider the competence of that person?"

Miss Begin defended the official.

Robinson said Thursday that Mrs. Holt is confusing two people — the former head of the food and drug directorate and the current head of the health protection branch.

The 1970 cyclamate ban was recommended by officials of the food and drug directorate. The health protection branch did not exist then.

"The then director-general of the food and drug directorate has since retired. I understand he was consiered highly qualified and is still in great demand as an international expert."

Robinson said a court which upheld the cyclamate ban found that the official "acted prudently, expeditiously, and reasonably in the public interest."

BAND WO FOUND GUILTY

OTTAWA (CP) — Warrant Officer Ken Cooper was found not guilty by a court-martial Thursday of stealing $93,000 worth of musical equipment from the Canadian Forces band.

But the six-man jury found Cooper, 51, guilty of stealing $18,500 in public funds by falsifying petty-cash vouchers and forging signatures.

Cooper was to be sentenced today. The maximum sentence for the theft conviction is seven years.

On the equipment charges, the prosecution had claimed Cooper put to his own use an array of equipment he had purchased with public funds.

Military Funeral For Bear Victims

PEMBROKE, Ont. (CP) — A military funeral was held Thursday at nearby Canadian Forces Base Petawawa for three air cadets killed by a bear while on a fishing trip earlier this week in Algonquin Park.

George Halfkenny, 16, his brother, Mark, 12, and William Rhindress, 15, were buried after the service in the Calvin United Church cemetery in this community.

The partially-eaten bodies of the youths were found Monday in the park about 35 kilometres west of here. Autopsies indicated they were mauled to death by a bear.

About 300 persons crowded into the chapel at Petawawa and spilled out onto the lawn for the service.

Later in Owen Sound, Frank Miller, Ontario minister of natural resources, said his ministry had done all it could in the incident. He said his ministry issued a press release warning people to avoid black bears, but he felt his office could not overreact to something that he said had not happened for more than 80 years.

COLONY
MOTOR INN
TOM MIDDLETON
ONE WEEK ONLY
5-15 385-2441
COACHLIGHT ROOM

A SEIKO FOR THE GRADUATE... FROM SHORES

ZP178
Lady Seiko. Self winding. Water tested. Yellow top. Stainless steel back. Gilt-colour dial.
$120.00

ZH176M
Lady Seiko. Self winding. Water tested. Stainless steel case. Yellow bezel. Two-tone bracelet.
$140.00

YR100M
Lady Seiko quartz bracelet watch with slim styling. Remarkable accuracy. Yellow top. Stainless steel back.
$285.00

CW077
Seiko automatic. Water tested. Stainless steel with textured grey dial.
$99.50
Yellow front with stainless steel back. Gold-tone & brown dial.
$140.00

DZ092M
Seiko LC Digital Quartz. Continuous readout in hours, minutes and seconds with AM/PM, day and date. Day, date, year & month at touch of button. Calendar programmed until 2009. Water tested. Stainless steel back. Normal battery life approximately two years. Stainless steel: $195.00 In yellow, $245.00

CM038M
Seiko Analogue Quartz. Water tested. Accurate to within seconds per month. Day and date. Yellow top and bracelet. Stainless steel back. Black dial.
$245.00

See our complete selection of SEIKO watches for ladies and gentlemen.
USE SHORES CREDIT TERMS OR YOUR CHARGEX OR MASTERCHARGE
"Your friendly community jeweler"
SHORES JEWELERS
1409 Douglas Street
383-3843

TOYOTA CENTRE
SPECIAL OFFER
THE 1978 TOYOTA CANADIAN
Features include electric rear window defroster, power front disc brakes, bucket seats and undercoating.
$3685
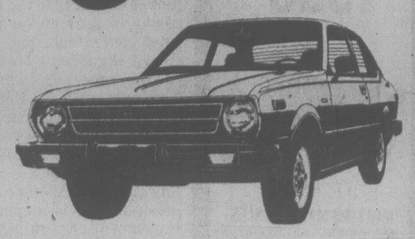
HURRY! ONLY 6 LEFT!
TOYOTA CENTRE
& 2040 CADBORO BAY ROAD
"The Service After Sales People at Fort and Foul Bay
592-2471
D01751A
5-19

Secluded Woodland Hideaway

Cobble Hill Estates is offering 10 acre parcels of magnificent forested land close to the Koksilah River, only minutes from Shawnigan Lake. Tall stands of cedar and fir provide seclusion and a sense that the rest of the world is a million miles away. Yet Cobble Hill is close too, only thirty miles from Victoria and minutes from Duncan. Cobble Hill is an ideal setting for the resort, or permanent home you've been dreaming about for a long time. Drive up this week-end and see for yourself, Or phone
388-6876
479-1383
743-2680

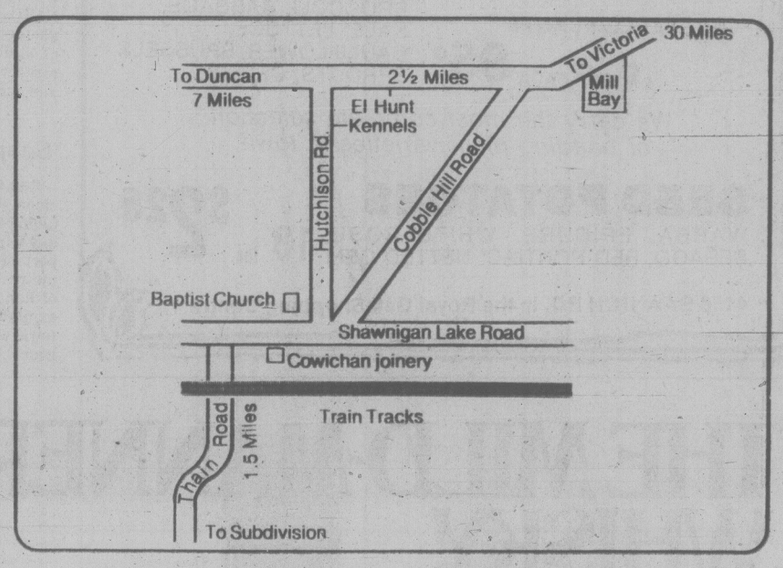

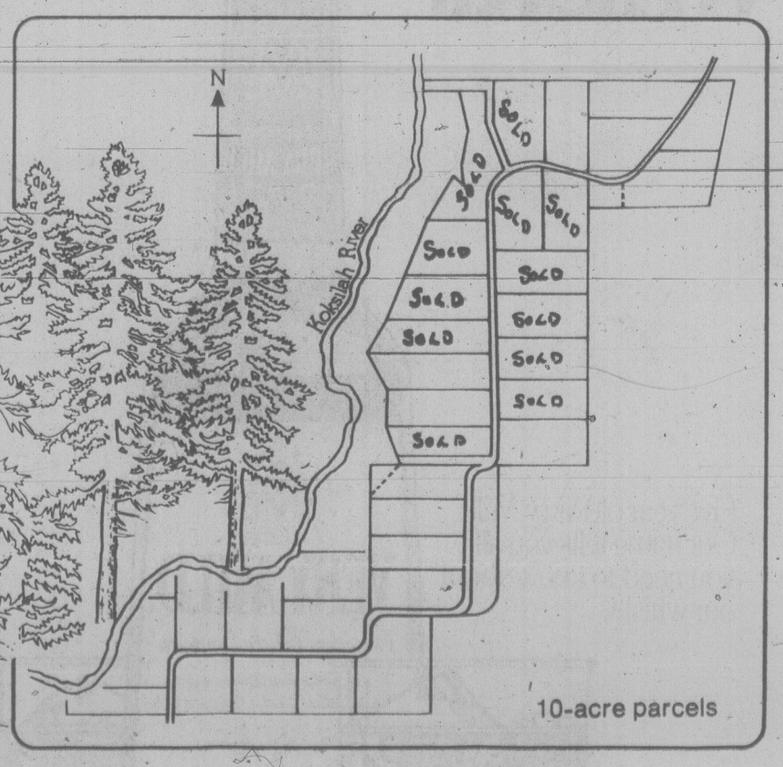

Cobble Hill Estates
A DEVELOPMENT OF PLAYFARE-PACIFIC VENTURES LTD.
Fred Neville, President.

Buy Canadian, NDP Urges

OTTAWA (CP) — The government should start a self sufficiency in food program leading with a Buy-Canadian campaign, Saskatchewan MP Lorne Nystrom (NDP-Yorkton-Melville) said today.

"Buy Canadian would help Canada's farmers, provide more jobs in the processing industry and reduce the drain on our foreign exchange created by food imports," Nystrom, the NDP's food and agriculture critic, said in a statement.

"Food self-sufficiency is a sensible approach to strengthening the Canadian economy," Nystrom said. "The government should consider this approach at once."

One step in a Buy-Canadian campaign would be requiring food products to be labelled by country of origin so consumers could choose.

The trade department has started a $500,000 Shop-Canadian campaign and the agriculture department should be able to mount a similar program with additional research and policy initiatives, Nystrom said.

He also called on the government to establish an interdepartmental group to develop policies for:

—The education and promotion among consumers of the advantages of buying Canadian food products;

—The co-ordination of existing production, marketing and promotion policies at the federal and provincial level;

—The re-assessment of existing tariff structures and regulations and import quotas on such commodities as cheese and beef;

—The recommendation of appropriate marketing legislation and production incentives, particularly in fruit and vegetable production and processing;

—The research and promotion of measures to reduce energy requirements in agriculture.

Nystrom said food self-sufficiency could add 50,000 jobs in Ontario and 19,000 jobs in British Columbia.

Canada paid $96 million for 21 imported foodstuffs in 1976 that could have been produced domestically and could have generated $51 million in wages.

NOBODY CAME TO THIS PARTY

EDMONTON (CP) — Only 22 people showed up at the Jubilee Auditorium for a meeting of the One Canada party.

While Harry Belafonte sang to a packed house upstairs, the party made its political debut in Edmonton to an all-but-empty room downstairs.

Elmer Knutson of Edmonton, party chairman, told the gathering that the "single most dangerous person in Canada" is Prime Minister Trudeau.

"We must stop him or he'll turn this country into a socialist dictatorship," said Knutson, looking at 350 empty chairs.

However, he said the party will support other candidates for Parliament if they endorse the party's platform. For example, the party intends to run Alex Miller, an Edmonton accountant, against Opposition Leader Joe Clark in the Yellowhead riding.

Knutson said candidates the party supports would have to be "a little bit to the right," adding that the party platform includes an end to deficit budgeting and bilingualism, overhauling the unemployment insurance scheme, strengthening police powers, and tighter control on immigration.

He said he wasn't too concerned about the small gathering, comparing the One Canada party to a prairie fire that spreads rapidly once going and forces the animals out of the bush for easy shooting.

Police Accused of Brutality

WINNIPEG (CP) — The Tribune says it has found "overwhelming evidence" that a small number of Winnipeg policemen regularly assault persons in their custody.

The newspaper says the number of policemen involved is only between three and eight but evidence suggests other members of the force occasionally resort to rough tactics.

The findings are being published as part of a special series which the newspaper says was prompted by two recent court cases and other complaints it has received about the conduct of Winnipeg policemen.

The series is the result of three weeks of research which included interviews with lawyers, judges, criminals and former and present policemen.

Other conclusions the Tribune draws from its research include the following:

—Convictions or disciplinary action against members of the Winnipeg police force are rare. The newspaper says this is partly because policemen are normally the only witnesses to asssaults by other policemen and partly because of the procedures in place to handle complaints of brutality.

—Juveniles are among those likely to be abused, perhaps because of frustration among policemen at the lenient treatment of young offenders by the courts.

—Abusive tactics by policemen are sometimes condoned by immediate supervisors in the department but not by higher-ranking police officials.

—The apparent motivation for rough tactics in many cases is the desire by policemen to obtain signed confessions, rather than being forced to collect independent evidence for use in court.

—Persons arrested by police are sometimes denied access to lawyers. Because of this, an accused person may sign a confession before he has had the benefit of legal advice.

Chief Norm Stewart has described the series as largely a rehash of cases already on the public record. He also has expressed concern that the articles may be prejudicial to at least one case now before the courts.

Levesque Soothes Americans

NEW YORK (CP) — Rene Levesque projected a soothing tone today as he faced an interview before a national American television audience.

The Quebec premier, interviewed by Tom Brokaw on the NBC show Today, deflected suggestions that his Parti Quebecois government aims at mass nationalizations and said his language policy is not designed to impose tyranny on anyone.

Levesque said his government wants to buy out certain areas of the resource industry, but also wants a healthy private sector in an independent Quebec.

"We don't have a dogma, a gospel," he said of nationalization plans.

"The dominant, the overwhelmingly dominant part of our economy would be private," he said, adding that there was also room for co-operative ventures involving both public and private investment.

Ottawa Drags Heels On Year of the Child

OTTAWA (CP) — Organizers of next year's International Year of the Child (IYC) say they are still waiting for federal support for a committee to help advance the rights and interests of children.

Andrew Cohen, chairman of the Canadian IYC committee, a coalition of nearly 200 national organizations, said Thursday the health department has not yet confirmed it will provide representation or financial support. The department is federal representative in the project.

Cohen, who two weeks ago sent a letter to Prime Minister Trudeau asking that a federal spokesman be sent to a national IYC meeting June 9, says he has had no response.

Committee members plan to establish a national commission representing business, labor and government "in the spirit of co-operation and commitment to children during 1979 and beyond."

Cohen says committee members fear that unnecessary government delay may result in hasty and inadequate last-minute planning for IYC projects.

Maker Defends Children's Seat

OTTAWA (CP) — The manufacturer of one of the most popular children's car seats defended his product Thursday and attacked the "publicity seekers" who have said it should be removed from the market.

Leo Swartz, president of the Dorel Co. Ltd. in Montreal, manufacturer of the Dorel Trav-L-Guard children's car seat, challenged the Consumers' Association of Canada (CAC) to prove a child had been killed or injured because of his car seat.

"I want them to prove to me that one of our seats was at fault for the injury or death of a child," Swartz said.

Swartz accused the CAC of being irresponsible for asking the federal consumer affairs department to remove the Dorel Trav-L-Guard from the market because of its poor performance in crash tests.

The Trav-L-Guard was one of seven seats sold in Canada which failed to meet part of the federal standard in government-sponsored tests conducted in January.

the Bay

10 top disco hits

your bonus with Pulse pants from Jeunesse!

Here's how it works—so pay attention. When you buy a pair of super-fitting Pulse pants (or a Pulse jumpsuit) at the regular price, you get the Jeunesse Disco Pak at no extra charge. That's right. Zip. Nothing. Zero. And since you'd normally pay about 5.98 for a hot L.P. like this one, we think the Jeunesse Disco Pak is one beautiful deal. But be warned: the early bird gets the bonus. So dance on down to Jeunesse—before it's too late!

10 C.B.S. disco hits by the original artists
Joe Tex: Ain't Gonna Bump No More
Tina Charles: I Love to Love
Wild Cherry: Play That Funky Music
Soulful Dynamics: Jungle People
K.C. & The Sunshine Band: That's The Way I Like It
Joanie Taylor: Disco Lady
Biddu Orchestra: I Could Have Danced All Night
Lou Rawls: You'll Never Find
Q: Dancin' Man
Emotions: Best Of My Love

Jeunesse, Second Floor

Hudson's Bay Company

VICTORIAN DAYS
MAY 19th-28th
Your Community Festival
HIGHLIGHTS

Saturday
"CAPTAIN COOK DAY"
2:00 P.M. Band Concert — Beacon Hill Park. Symphony Tea — Royal Roads
3:00 P.M. Band Concert — Market Square
3:00 P.M. Band Concert — Centennial Square
4:00 P.M. Captain Cook arrives Inner Harbour with suitable pageantry 'til 6:30 p.m.
7:00 P.M. Band Concert — Beacon Hill Park
7:00 P.M. Grand Ball — Empress Hotel

Sunday
"FUN FROLIC DAY"
11:00 A.M. Church Service in Centennial Square
1:30 P.M. Series of events in the inner Harbour including a "Citrus Shoot", Beard and Moustache Contest, Parade of Boats, Band Concerts, Sunset Ceremony, The May Queen Crowning at the Legislative Buildings.

Monday
"VICTORIA DAY"
8:30 A.M. Pre-Parade Entertainment — Douglas Street
9:00 A.M. Victoria Day Parade
12:00 NOON The Gorge Regatta in the Gorge Kinsmen Park

Tuesday
"PIONEER DAY"
10:00 A.M.-4:00 P.M. School Participation in Centennial Square
7:30 P.M. Naden Band Concert — Beacon Hill Park Bandshell

Wednesday
SAANICH DAY
10:00 A.M.-4:00 P.M. School Entertainment Centennial Square
12:00 NOON Victorian Days Secretaries Luncheon at Empress Hotel
8:00 P.M. Penny Farthing inn at Army, Navy and Air Force Veterans, 1001 Wharf St.

Thursday
"OAK BAY DAY"
7:00-9:00 P.M. Intercultural Association of Greater Victoria ethnic entertainment, Centennial Square
8:30 P.M. Sunset Ceremony, Parliament Buildings

Friday
"ESQUIMALT DAY"
7:00 P.M. Clachemus Community College Jazz ensemble — Beacon Hill Park. Swiftsure Roll Call — Inner Harbour
7:30-12:00 MIDNIGHT VICTORIAN DAYS CASINO NITE AND BINGO at Cedar Hill Community Recreation Centre

Saturday
"ARMED FORCES DAY"
DAWN TO DUSK Slow Pitch tournament at McDonald Park
9:00 A.M. Start of Swiftsure Race, Dallas Road
12:30-4:00 P.M. Armed Forces "Open House" at H.M.C. Dockyard
2:00 P.M. The M.A.C. Mellow-Macs in Centennial Square
3:00-5:00 P.M. Interculture Association entertainment in Centennial Square
8:30 P.M. "FORT VICTORIA BALL" by Canadian Scottish Regiment Princess Mary's at Bay Street Armouries. (The $2300.00 Diamond from Francis Jewellers will be drawn at the Ball)

Sunday
"SWIFTSURE DAY"
DAWN TO DUSK Slow Pitch tournament at McDonald Park
11:00 A.M. Church Service at Centennial Square
1:00 P.M.-5:00 P.M. Penny Farthing Bicycle Races at Hillside Shopping Centre
2:00 P.M. Band Concert in Beacon Hill Park Bandshell

MAY 19-28
ARTS & CRAFTS SHOW
700 BLOCK YATES
DAWN TO DUSK
RETAIL STORE PARTICIPATION, COSTUMES AND DECORATIONS.

BUY A BUTTON
50¢ each

SUPPORT YOUR FESTIVAL
WIN A $2300 DIAMOND
The Victorian Celebrations Society in co-operation with Francis Jewellers Limited offers you a chance to win the beautiful Diamond, to be set in either a woman's or a man's ring setting. Tickets $1.00 each. Draw to be made Saturday, May 27 at the "Fort Victoria Ball" in the Bay Street Armouries.

Escapers Caught In East

Two William Head escapers — one of them free for more than 18 months — have been arrested by police in Toronto, Colwood RCMP said today.

Anthony Vito Genovese, 31, and John Glendon Flett, 27, were picked up overnight.

Details of the arrest are unclear but it is understood they were together at the time.

Flett, who had been convicted of drug offences, disappeared last Dec. 27 while out on a temporary absence pass to spend Christmas with his parents.

Genovese fled the medium security prison Jan. 1, 1977, also while out on a temporary absence pass. He was serving time for bank robbery in Vancouver.

The police spokesman said Flett will be returned to Victoria to face charges of escape and being unlawfully at large.

He said Genovese is facing charges in Toronto.

Deputy A-G Owns Stock In Sunk Ferry's Company

Attorney-General Garde Gardom said Thursday his deputy Richard Vogel owns 20 per cent of the issued stock in a firm involved with the Lady Grace, the vessel which sank in Vancouver harbor earlier this week.

Gardom said that Vogel purchased shares in Lakex Mines Ltd. in the early 1970s and served as secretary and a director until his resignation on June 30, 1977, following his appointment as deputy attorney-general.

Gardom was replying to questions by Don Lockstead (NDP—Mackenzie) who wanted to know if Vogel was involved in any way with Lakex and Coal Harbor Maritime Leasing Ltd.

Gardom said an investigation into the sinking is being conducted by the Canadian Pacific Railway police and Vancouver police.

The Lady Grace, the former B.C. Ferries vessel Langdale Queen, sank Sunday after being flooded by fresh water pouring in from a shore connection.

The vessel was sold last year for $50,000 by the government to Coal Harbor Maritime Leasing Ltd., which intended to convert it into a floating office building and senior citizens' centre.

The company now is bankrupt, and the conversion has never been made. Lakex, which took over the project from Coal Harbor after lending the company $350,000, lost its lease on the mooring space in March from CP Rail's Marathon Realty.

The Lady Grace now is occupying space leased to a consortium. The B.C. government foreclosed last week on its $50,000 mortage to Coal Harbor and the ship was seized.

Gardom said that even though Vogel had disassociated himself from Lakex June 30, the corporate records in the companies office were not changed until Oct. 25 "which was an oversight on its part."

He said that Vogel had never served as the firm's lawyer even though he was listed as attorney for the company which was incorporated in Ontario and registered in B.C. as an extra-provincial company.

Gardom said the attorney in this case is the person who is designated in B.C. under the Companies Act to accept service of process on behalf of the firm.

Vogel became acting attorney-general Aug. 1 and was confirmed as deputy attorney-general Sept 10.

In replies to question by Lockstead on Wednesday, Recreation Minister Sam Bawlf told the legislature that the vessel was sold to Coal Harbor which placed the second highest bid.

He said the five bids ranged from $52,000 to $1.

The minister said that the B.C. Ferry Corp. obtained a mortgage on the ferry as a form of performance bond to ensure that the vessel would be used under certain terms as a public amenity for the nonprofit organizations in the area.

He said the vessel was paid for in full.

Make Room For Boaters

By AL FORREST
Times Staff

Victoria Chamber of Commerce is asking Victoria waterfront owners to let tourists moor at their docks this summer as a gesture of goodwill, harbor and waterways director Ian Cairns said today.

"This is a summer to be tolerant," he said. "If someone ties up at your dock, don't go running out with a shotgun. Let him know he is welcome."

With the Cook festivities centring on the waterfront, thousands of boats of various sizes will be coming to the city.

"They will be tying up to anything that doesn't move," he said.

"Obviously we don't have enough mooring space for everyone at the Inner Harbor. They will be looking for any available waterfront location."

Cairns urged waterfront owners to erect signs announcing that visitors are welcome to tie up their boats.

The chamber will also be asking companies on the waterfront to make their docks available for an overnight tie-up.

"It should be possible, for example, for a company to erect a sign saying tie-ups are welcome but the dock must be clear for business at 9 a.m. Something like that."

Meanwhile, the chamber and the Visitors Information Centre are organizing a tourist kiosk at the customs building on Wharf St. where boating visitors will be able to obtain information on moorage as well as obtain data on hotels, restaurants, medical services and stores in Greater Victoria.

"Everything will be coordinated through that one centre. This procedure will be well-organized but, despite our best efforts, there will be a lot of milling about of boats and people. The thing to remember is everything will work out fine if we are courteous and friendly."

Among ideas being discussed, he said, is creation of a yellow disc as a sign that tourists are welcome to tie up.

the Bay

New and at the Bay . . .

"Around Victoria and Vancouver Island"

Saturday, 1 to 5 p.m., have your copy autographed by author, Betty Campbell, and photographer, Jim Ryan.

Betty Campbell, co-author of the best-seller, Kids! Kids! Kids! and Vancouver Island, and international photographer Jim Ryan have collaborated in producing a unique pictorial guide for tourists and residents. Today's story of Victoria and the Island with 96 pages of 150 colour photos and text about the people, attractions and events of Victoria and the Island. **7.95**

Books, Main Floor

It's happening at the Bay

In the main floor Canadiana Shop

★ Palette Painting by Memory Beck

View the landscape, seascape and still life paintings by this talented local artist and watch her at work. Saturday 11 a.m. to 5 p.m.

★ Pottery Demonstration May 23 - May 27

Come in and watch as potters Shirley Berts, Rose Beer, Peta Heald and Win Life work at their potters' wheels creating dishes, pots, lamp bases, casseroles, etc. During store hours, Tuesday, May 23, through Saturday, May 27.

Jeunesse Fashion Show Saturday

See "Summer Super Star" fashions modelled by members of the Bay's Teen Council, Saturday at 12 noon and 2 p.m. in the Bay's Jeunesse, second floor.

Jeunesse Disco Pak with your purchase of a pair of Pulse pants

Buy a pair of super-fitting Pulse pants or a Pulse jumpsuit at regular price, and receive at no extra charge an exclusive to the Bay L.P. with 10 C.B.S. disco hits by original artists. The Emotions, Tina Charles, Johnny Taylor, K.C. and the Sunshine Band, and more on one hot Disco album that you'd normally pay about 5.98 for. So dance on down to Jeunesse at the Bay, get your Pulse pants and your Disco bonus before it's too late!

Crossley Karastan Broadloom Show ends Saturday

Don't miss this floor-covering show with a superb cast of carpets now on in the Douglas Room, fourth floor. Beautiful plushes, twists, sculptured designs and printed patterns in the latest fashion-right shades. Handsomely highlighted, budget priced carpets with experts in attendance to give you advice and recommendations. But hurry, show closes Saturday.

Visitors to Victoria . . . come in and enjoy a "B.C. Breakfast"

Either ham, bacon or sausages (depending on the day), with scrambled eggs, hash browns, muffin or cheese biscuit, small juice, tea or coffee.

Delicious! Only, 1.99

Served 9:30 a.m. to 11 a.m. in the Nonsuch Buffet, downstairs.

WEEKEND GARDEN SPECIALS

Bedding Plants

Selection of flower and vegetable plants includes petunias, marigolds and cabbage. Sorry, no personal shopping only, no delivery.

Sale, ea. 59¢

Hanging Baskets

Fuchsias in bud or bloom in a 12"x12" cedar basket. Personal shopping only, no delivery.

Sale, 7.99

The Bay will be closed Monday, May 22, Victoria Day. Open Tuesday, May 23, 9:30 a.m. to 5:30 p.m.

Summer Super stars

the Bay

Standard motorcross bike, fun on wheels

It's the bike to take you through summer, over trails, around the track. It features heavy duty reinforced frame, motorcycle style handlebars and grips. Large knobby tires. 20" wheel, 14" frame. Regular $110.

Saturday only 95.99

10 speed men's bike, the way to go

A great 10 speed racer with lightweight frame, centre pull brakes with safety levers, Shimaino front and rear derailleur system. The gear shift is on the frame. Padded racing saddle. 21" and 23" frame. Regular $120.

Saturday only 99.99

Sporting Goods, Downstairs

Big Wheel trike

Kids love the Big Wheel for its maneuverability and speed, comfortable seat, and realistic motor sound. Fade resistant colour, with bright yellow spokes for safety. Regular 32.98

Saturday only 29.99

Toys, Third Floor

The 16" "Cricket" bike by Raleigh

It's great! With a bright red enameled frame with yellow fenders emblazoned with a yellow and black MX racing emblem. Black handle bars and grips, 16" wheels, banana seat. For 3 to 6 years. Regular 59.99

Saturday only 49.99

The Baycrest tote trike

With a bright green enamel body, with white handle bars, colored grips. The wheels are sturdy disc type design front, ball-bearing rear nylon bearings. For children 1½ to 3 years. Regular 25.99

Saturday only 22.99

Toys, Third Floor

Radio flier steel wagon

A bright, sturdy wagon, perfect for playtime. Ideal for children 4 to 8 years. Easy to assemble heavy gauge steel construction. 28" by 13" by 3½". Semi-pneumatic wheels. Regular 23.99

Saturday only 19.99

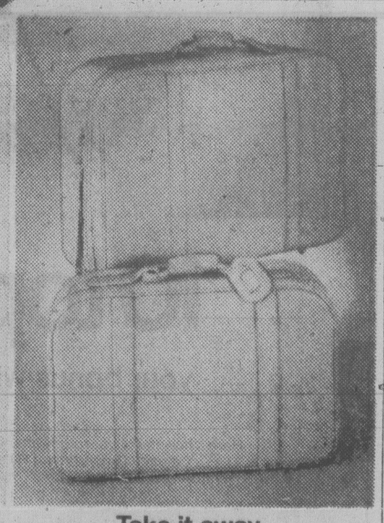

Take it away, with our luggage set

A two piece vinyl luggage set that lets you pack everything, and carry it off in style. In a zippered style with aluminum zipper, continental handle with padlock. Set consists of a 22" weekend and 26" pullman on wheels in tan or blue vinyl.

Saturday only 49.99 set

Luggage, Main Floor

Can't come in? Phone telebuy, 385-1311. Phone Telebuy, 385-1311.

Hudson's Bay Company

$82 PER MONTH

Based on 60 months with $300 down payment and interest at 11.5% O.A.C.

MAZDA
GLC HATCHBACK
$3828

50 MPG Hwy., 39 MPG City

PACIFIC mazda PEUGEOT

810 Johnston 385-1451

SEA-WATCH
CONSTANT INFORMATION
CFAX 1070

SECOND FRONT PAGE

METRO TOYOTA
ESSO CAR CLINIC
TESTED USED CARS

70,000 kids will be leaving home

for the Great Camping Experience

. . . not all of them all that willingly

Be It Sunny or Damp Get Ready for Camp

By AB KENT

In the nine weeks from July 1 more than 70,000 B.C. children will pack up and leave home.

That's how many youngsters will be herded, persuaded, shepherded and simply sent out of town for the Great Annual Camp Experience.

For some it will be a new venture, not to be confused with tents or mobile campers; for others it means an event as regular as the coming of summer.

At places with names like Lac-a-Mihnt, Ooshawama, and Lonesome Lake, the preparations for summer are in full flight — there are cabins to be painted, shingles to nail, boats to float, floats to fix and meadows to mow.

Weekend work parties have firmly entrenched their martyrdom as volunteers in the cause of The Camping Experience.

By now most of the youngsters who are going to camp this year will be registered at one of the estimated 70 non-profit church, institution or agency facilities to be found in outdoors B.C.

But while for many people in this province forest camps are synonymous with summer, they are not the hardy perennial so familiar to Eastern Canada where in Ontario alone there are hundreds.

Residents of the Lower Mainland and Vancouver Island are perhaps best familiar with the summer camp as an institution, since many of them are located within easy reach of the metropolitan centres.

Two of the better known are the Y camps serving Greater Vancouver — Elphinstone on Sechelt Peninsula — and Victoria — Camp Thunderbird at Glinz Lake in the Sooke Hills. There are also George Pringle Camp operated by the United Church at Shawnigan; YaWaCa Camp run by the YWCA on Salt Spring Island; Camp Squamish at Brackendale, owned by the Easter Seal Society; Camp Columbia, an Anglican camp on Thetis Island.

Two examples of non-sectarian camps are Strathcona Park Lodge, an outdoor education centre at Buttle Lake, and Outward Bound, at Keremeos.

Of the total number of camps in operating condition, 34 are accredited to the 90-member B.C. Camping Association, a voluntary organization that sets standards to be maintained by its member camps over and above requirements of the provincial health department's community care licensing board.

The expected total of 1978 campers is an estimate by Nancy Greig, co-ordinator of the Camping Association in Vancouver. Although it is nearly all children, the figure includes some adults who may take part in retreats, special outings, family programs and camps for the handicapped.

Youngsters are mostly in the 8-16 age group and largely on the younger side, Greig said.

Fully two-thirds will be attending accredited camps, most of which will be open only for a few weeks in the summer holiday period, a wasted asset the rest of the year.

Some opened during the Easter school break and will resume when the school year ends in June.

Greig said more and more are looking for extended season usage by winterizing the traditionally basic facilities. She said this is one answer to the high cost of maintaining property today, by raising income from business meetings, conventions or other public use in the off-camping season.

Winterizing means installing frost-proof plumbing and improving heating and insulation, providing extra custodial services such as snow plowing, or perhaps housekeeping.

Most have permanent buildings that lend themselves to winterizing and others have little more than draughty, unfinished shelters without plumbing, electric power or heaters, adequate for summer but expensive to upgrade for year-round use.

Among the association's conditions for accreditation are certification of waterfront directors as Red Cross water safety instructors, and they must be at least 19 years old. Leaders must have two years' experience besides university graduation and all necessary permits and insurance must be carried.

★ ★ ★

For member camps, all applications forms are uniform, and all camps must have one counsellor for every 10 children aged eight or more, and one counsellor for each eight children less than eight years old.

At least one counsellor or director must hold a valid St. John Ambulance first aid certificate; there must be properly licensed drivers and vehicles; health, sanitation and fire safety must be observed.

"We are covering not only what the Health Act specifies, but a little more as well," Greig said.

A member of the community care board said he could recall only one camp which had to close after failing to meet licensing standards, having operated a while on an interim permit.

Both the association and licensing authority inspect camps from time to time.

Camping associations believe parents should try to learn as much as possible about a camp before deciding to send their children off for the holidays.

John McKay photo

Patterson shows fistful of parking tickets he says are crippling him

Parking Tickets Slam New Moped Business

By DEREK SIDENIUS

Neil Patterson's new rent-a-moped business has run into a snag even before it's off the ground — parking tickets.

His mopeds are getting ticketed all over town.

And it's costing him plenty. On Wednesday alone, he was nabbed six times. That works out to $60 in fines. Two of the tickets were for the same machine chained to a light standard in front of St. Andrew's Church on Douglas and left for several hours.

What really hurt is the owner of a 10-speed bike chained to the same standard didn't get a ticket.

On Thursday Patterson received another ticket. This one was for a moped chained to a bike stand in front of the post office on Government.

"There just seems no way to satisfy them," says Patterson who set up his business in the parking lot behind Strathcona Hotel, 919 Douglas, only a week ago.

"The way things are going if this keeps up I'll be put out of business."

He says the problem is that the police classify mopeds as motor-vehicles and require them to be parked in normal parking spaces.

Patterson instructs riders to chain the mopeds to a fixed object such as a power pole or fire hydrant.

If the machines aren't chained, he says, someone could come along and walk off with them since they only weigh 85 pounds.

Patterson feels mopeds should be classed as bicycles for parking purposes and says he'll take his case to city council if necessary.

A month ago he appeared before council and won exemption from a licence fee which would have cost him $140 a year for each moped.

Council agreed to allow him to operate under a straight $30 a year trades licence.

Patterson, an unemployed carpenter and former navy shipwright, is sure the moped rental idea is a winner.

He's bought 33 of the machines and plans to expand to 100.

Last summer, he says, he carried out his own survey of American tourists in Victoria and found out their biggest beef was transportation.

The inexpensive, simple-to-operate moped is the answer, he says — as long as you can find a place to park without getting pinched.

Couple Blamed For Own Deaths

A coroner's jury Thursday night found a couple who died in a house fire April 30 responsible for their own deaths.

The jury said Catherine Dick, 21, and Patrick Jackson, 30, died as result of their own negligence.

The couple's nine-month-old son, Anthony, also died in the early morning fire that gutted an old two-storey house at 840 Bay.

The jury was told Jackson and Miss Dick had attended a party the evening prior to their deaths and were impaired.

Jackson had a blood alcohol reading of .26, and Miss Dick one of .28. The legal level of impairment is .08.

A passer-by rescued the couple's elder son, Gerald, 4, and a six-month-old relative, Marion Willie.

James McIntosh and Darryl Wilson, tenants of an upstairs apartment, jumped to safety as the fire engulfed the building.

Testimony given at an earlier hearing showed Gerald was in the habit of lighting fires in the house but his parents aparently thought they had controlled the problem.

Two Hit By Jolt From Line

Two men escaped with minor injuries Thursday when a ladder they were holding touched a 7,000-volt power line.

A Saanich police spokesman said Peter Yurcuhak, 32, of 2393 Eastdowne, and Darryl Stephenson, 20, of 660 Atkins, were putting up the ladder at the Dominion Observatory on Little Saanich Mountain.

The two were taken to Royal Jubilee Hospital where Yurcuhak was treated for minor burns. Stephenson complained of dizziness but appeared unharmed.

'Ivan, I've Got a Bad Problem'

A letter outlining the financial difficulties of an accused junior officer of HMCS Mackenzie was introduced as evidence at his court martial Thursday.

Captain William John Fredericks faces 10 charges of theft, fraud, falsifying documents and negligence.

Fredericks, 29, former supply officer on the ship, has pleaded not guilty to the charges, one of which alleges theft of $3,520 in non-public funds by failure to account for them.

At the second day of the trial Thursday, military policeman M/WO Warren James Holm told the court he and an Esquimalt policeman with a warrant searched Frederick's home at 979 Thomas last Feb. 6.

Holm said he took a sealed envelope from a briefcase and asked Fredericks to open it.

The handwritten two-page letter was addressed to Ivan Fredericks, of Downsview, Ont., a brother of the accused.

Holm was asked to read its contents to the court.

It outlined the writer's concern over money problems, no credit and no one to turn to except his brother.

The letter said: "Ivan, I've got a bad problem. It could quite easily be the death of me.

"It's dow (sic); money! I made a serious mistake that no one knows about and it's caused a shortage of money in the funds I'm responsible for on the ship."

The writer said he did not want to give details in writing or on the phone, but the amount $3,520 was specified.

"I've been covering it up in very illegal ways," the letter said.

"If I get found out I'll be court-marshalled (sic) and released. But to be quite honice (sic) I don't think I could wait around for that."

The writer said he had no means of repaying the funds and that he did not have five cents worth of credit.

"Life's a bummer," he wrote, "your (sic) my last and only hope."

Later he added: "Sometimes I think the easy way out would be the best."

Introduction of the letter followed a lengthy trial within a trial heard in the absence of a three-man disciplinary board.

The board re-entered the courtroom after judge advocate Lieut.-Col. A. K. Swainson ruled a quantity of evidence inadmissible.

He said he was not satisfied that statements allegedly made by the accused had been made freely or voluntarily and said there was a lack of information surrounding one aspect of the material which prosecuting officer Capt. Mel Hunt tried to introduce.

Swainson said he concluded the accused had not been properly cautioned during part of the investigation.

Capt. Bev Carey, staff officer for accounting services, maritime command Pacific, said when he began an audit of HMCS Mackenzie's operating accounts, he noticed a $3,520 discrepancy between journal and ledger figures and assumed a shortage of that amount.

The accused is represented by Maj. William Reed. The court martial continued today at HMCS Naden.

TOWN TALK

Victoria Celebrations Society plans for a spectacular fireworks display Sunday night have gone p-f-f-f-t.

An unidentified shipping company took the sparkle out of the plan by shipping the fireworks to Toronto, of all places, instead of here.

The society tried just about everything to get the fireworks delivered in time but with no luck.

Somewhat plaintively, the society says it hopes the public will turn out for the crowning ceremony of the May Queen Sunday night at 9:30 on the steps of the Legislative Buildings.

★ ★ ★

From the It-Could-Only-Happen-in-Victoria department: People out for a Sunday drive through the Uplands last weekend were intrigued to find that someone in such an illustrious part of town was holding a "Super Garage Sale."

Those who stopped by found that it was indeed of a higher class than the average garage sale about town — a uniformed commissionaire was on guard to direct the browsers.

★ ★ ★

Customers at **Stewart's** restaurant in Market Square have been intrigued by an unheard-of item appearing on the new menu — Stuffed Seafood Grapes.

But those with thoughts of a dish of large grapes each stuffed with a tiny shrimp have been disappointed when they asked about the item. It is, the staff explains, a misprint for Stuffed Seafood Crepes.

And then they wonder why Quebec gets exasperated with Western Canada!

★ ★ ★

An ever-widening generation gap helped convince high school teacher **F. Val Hinch** he should retire early.

Hinch, an Esquimalt secondary school teacher, is quitting in June and one of the reasons he cited in a letter to the B.C. Teachers' Federation is the bad attitude of his students.

"I seem unable to alter my students' aversion to work, to stimulate their value of self-worth, or instil a sense of ambition and goals," the letter says.

"I am appalled by the way many abuse their bodies and minds with tobacco, drugs and alcohol."

"Their values are not mine and I am not about to accept theirs, so maybe I should get out."

Teachers over 55 should consider early retirement, Hinch recommends.

"You may be pleasantly surprised and at the same time be doing everyone a favor — even your students."

★ ★ ★

Politicians don't carry much weight with AirWest — even our hefty health minister Bob McClelland.

He was bumped off a recent flight when he arrived 10 minutes before flight time to find his seat had been reallocated. He was told passengers must be there 20 minutes before flight time.

Bumped off an earlier flight the same day for the same rule was Norman Levi (NDP—Vancouver-Burrard).

★ ★ ★

Local water color artist **Bill Travers-Smith** has been elected a member of the Canadian Society of Painters in Water Color.

The artist, who lives at 590 Transit, was one of four new members elected to the society at its 53 annual meeting in Toronto May 6 from 17 membership candidates this year.

Candidates apply for membership or are sponsored by individuals. An artist must submit work to the annual jury exhibitions for two years to be eligible to apply.

The society holds annual exhibitions in conjunction with the water color societies of other countries such as the U.S., Japan and Great Britain.

★ ★ ★

Last year, Town Talk suggested Oak Bay council should pay tribute to the architects of the much-lauded Recreation Centre.

Ever since the centre opened more than two years ago, there have been plaques on the wall just inside the front door paying tribute to the various politicians who had a hand in the Rec Centre.

Council agreed with Town Talk that the architects deserved credit along with the politicians — and now a plaque for them has been added to the wall.

Former CBC Hourglass co-host **Fred Latremouille** has a new job.

He'll join the BCTV Channel 8 news team on Aug. 1 sharing the limelight on the 6 p.m. Newshour Show with veteran announcer **Tony Parsons**.

★ ★ ★

Ex-armed forces flyer **John Taylor**, 48, has taken over duties as chief pilot for the provincial government Air Services Branch.

He was promoted following retirement of Capt. **Burt Toye**, and can claim familiarity with a dozen types of aircraft following his air force experience — 13 years with the RCAF and six with the Royal Air Force.

Capt. Taylor, a resident of Victoria since joining the branch in 1974, spends about half his time in the air, the rest in administration, including the supervision of pilot training.

Guy's Goodbye to Heal Rift

There may be more to **Len Guy** stepping down as the secretary-treasurer of the B.C. Federation of Labor last week than he admits.

Labor and the NDP had a falling out after the 1975 defeat but the word is that the hard-line Guy's voluntary removal will pave the way for **Gerry Stoney** to become party president at the annual convention this weekend.

Stoney, president of the New Westminster local of the International Woodworkers of America union, is now second vice-president.

The election of a strong labor representative as president would be the final move in the three-year reconciliation process between labor and the party.

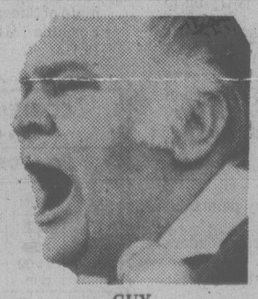

GUY
. . . paved the way

In 1976, just after the NDP defeat in December, Guy was defeated in his bid to take that traditional spot.

Some people within the party rumbled that Guy perhaps hadn't been as supportive of the NDP as he could have in the election a few months earlier.

And why wouldn't the affable incumbent president of the NDP, **John Brewin**, seek re-election at the weekend convention at the University of Victoria.?

Don't be surprised if he steps down so he can run in the next provincial election. He'd rather work in the front lines than in the administrative end.

Bruin Death Report Premature: Cherry

BOSTON (CP) — Maybe now, somebody will start to believe the members of Montreal Canadiens when they tell them that Boston Bruins are no pushovers.

Even though the Canadiens won the first two games of the best-of-seven final series in Montreal, including the second one in overtime, the sceptics said there was no chance the Bruins would be able to handle the defending Stanley Cup champions.

"The report of our death was premature," noted coach Don Cherry after the Bruins blanked the Canadiens 4-0, cutting Montreal's lead in the best-of-seven National Hockey League final to 2-1.

It was an excellent over-all show by the Bruins. They got a quick jump with first-period goals by Gary Doak and Rick Middleton and added third-period goals by Peter McNab and Terry O'Reilly.

They were aggressive from start to finish, playing smart and disciplined hockey to extend their home-ice unbeaten streak in the playoffs to six games.

Only 16 shots were directed at Boston goaltender Gerry Cheevers, who recorded his second playoff shutout against the Canadiens and his first since 1969.

It was the strong defensive showing, not that 36 shots Boston had at Ken Dryden that impressed the Boston coach the most.

"The game is not going to our heads," said Cherry. "This is it. This is the series. This is the one game we wanted, now we want the next one.

"As I told the maitre'd when we had our steaks in Montreal last Tuesday, 'we'll be back.'

"That was the best game of the playoffs for our defence. I am so proud our defence played well because if anybody gets maligned on our team, it's our defence.

"We play a tough way for a defence to survive. Usually three guys are in and there are often breakaways. They got some help tonight. They need some help from the forwards.

"We had a guy back all night. We had to stop the breakaways. Our defence stood up and Cheevers played a hell of a game.

"But it's only one game. If we had won the game in overtime, we'd be up 2-1. I thought we should have won on Tuesday in regulation time."

The Canadiens' room was understandably quiet because they fully understood what had happened to them. The Bruins made them look bad in front of 14,602 fans at Boston Garden and national television audiences in Canada and the United States.

Every facet of Montreal's game was off. They passed poorly, they shot erratically, they were losing crucial faceoffs.

"I don't think it was as much as they did as it was what we didn't do," said Montreal defenceman Larry Robinson.

"We weren't skating. They got the puck out of their end fairly easy. If you can't forecheck them in their end, there's no middle ice here, so you're in your end all night.

"You are asking for trouble if you play in your end all night."

Had it not been for Ken Dryden, the final result could have been much more embarrassing to the proud Montreal organization.

He was particularly brilliant in the middle period when the Bruins had a 13-5 shooting edge and won 18 of 27 draws.

The Bruins received a standing ovation as the final seconds ticked off.

MONTREAL 0, BOSTON 4

First Period

1. Boston, Doak 1 (Ratelle) 0:59
2. Boston, Middleton 5 (Ratelle) 5:11

Penalties—Lupien Mtl, Schmautz Bos 8:52, Schmautz Bos 12:24, Jonathan Bos 19:33.

Second Period

No scoring.

Penalties—Gainey Mtl, Park Bos 7:03, Savard Mtl 8:29, Jarvis Mtl 16:51.

Third Period

3. Boston, McNab 7 (Milbury) 2:54
4. Boston, O'Reilly 5 (McNab, Milbury) 15:39

Penalties—None.

Shots on goal by

Montreal	7	5	4	—16
Boston	10	13	13	—36

Goal—Dryden, Montreal; Cheevers, Boston.

Attendance—14,602.

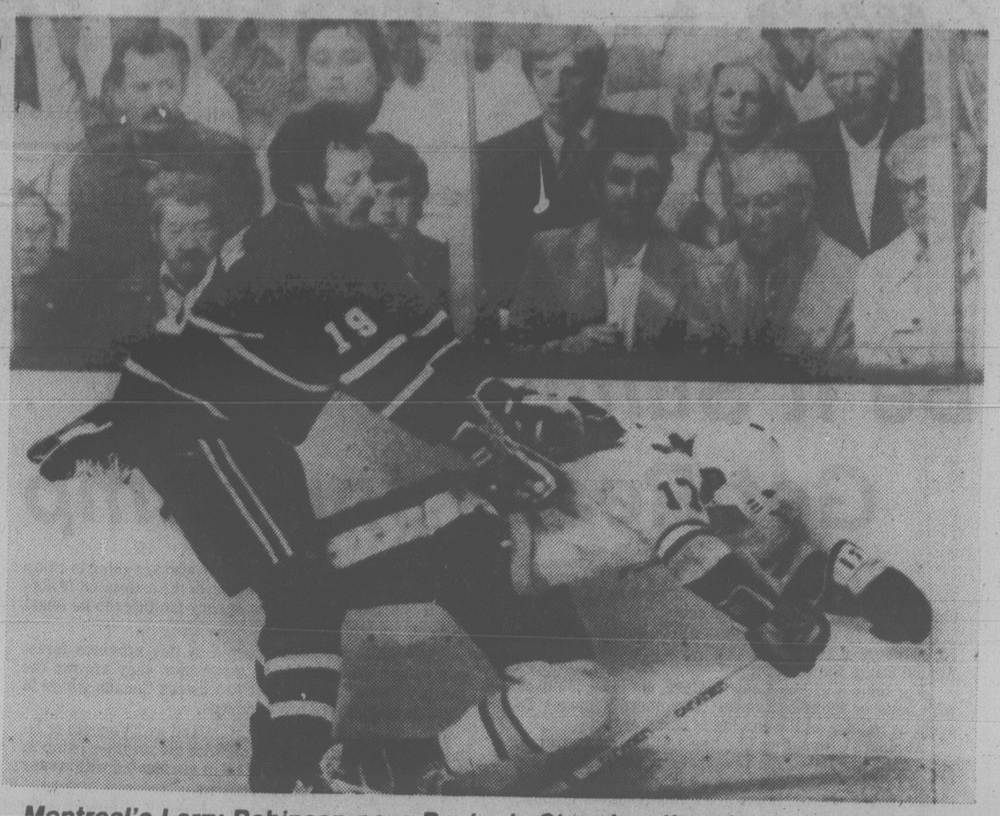

Montreal's Larry Robinson pays Boston's Stan Jonathan for unwelcome visit

PLAYOFF LEADERS

	G	A	P
Lafleur, Mtl	9	11	20
McNab, Bos	7	11	18
Park, Bos	7	11	18
Robinson, Mtl	2	15	17
Shutt, Mtl	8	8	16
MacLeish, Pha	7	9	16
Turnbull, Tor	6	10	16
O'Reilly, Bos	5	9	14
Schmautz, Bos	6	7	13

Jim TAYLOR

Get Ready U.S.A. Here Comes the CFL

The question is, is the United States ready for live football out of Saskatchewan?

When they're used to seeing the cameras pan over a Superdome in New Orleans, will they settle for a grain elevator in Regina? When the Roughriders play at Taylor Field, will there be an overhead shot from the Goodyear biplane? Is it too big a drop from Dallas Cowgirls to Prairie Plowgirls?

These and other exciting questions will be answered in the coming season as the Canadian Football League ventures once again into the megopolis of the American TV market. For $100,000 and future considerations, commissioner Jake Gaudaur has sold a 30-game package to a Pennsylvania firm called Total Communications Systems Ltd. Now he's sitting with fingers crossed, hoping TCS does something with it.

You see, Jake has been down this road before—several times. Cracking the U.S. TV market has been his pet project from the day he became commissioner.

He had a Wednesday night package going in 1973-4, but the birth of the World Football League killed that one. When the WFL died in turn it took a lot of account executives with it, leaving ad agencies reluctant to try the game again.

There was even a brief try at taping certain games and hustling the tapes around to interested cities. It fell through because a station would advertise the B.C.-Toronto game, and the tape wouldn't arrive. (That series also explained some of the strange calls we'd get from the deep south on Wednesdays, asking for the results of certain games. Somebody down there was trying to past post his friends with a few bob on the night's TV game from up there in Canada.

★ ★ ★

This time the league gets the 100 grand regardless, leaving TCS to put together a network from cable Pay-TV, straight cable, and microwave feeds to individual stations. Somewhere out there are millions of football fans who don't know what Leo Cahill is really like. Gaudaur is determined to give them the chance.

There is a space age flair to this one, a touch of Flash Gordon, with words like "earth stations" and "satellites" and "radio beam" bouncing around the committee rooms.

What it gets down to is that the business of bouncing signals off passing satellites has become so commonplace the cost of the hardware it involves has dropped to something within reason. A few years ago there were 50 earth stations capable of picking up the signal, and they cost $500,000 each. Now there are 270 at a cost of $25,000, and by the end of the year there will be 400.

Thus the league that once had trouble getting a train into Regina can now, if it wishes, beam live coverage from Taylor field, pick it up on receivers in New York and Buffalo, and send it along to stations wooed by TCS all over the U.S.

The money the CFL gets from this venture is minimal, and of secondary importance. The people the league is after for the moment are not TV fans but football players, most of whom think the CFL is a federal spy agency or a labor union.

They want to play at home where they can be seen. But if they see the games, check out the rules, become aware that some big name players have chosen the league over the NFL and made a fine living at it, and realize their friends and folks can still watch them play, they may be more receptive when the CFL scout comes calling.

For now, that's worth more than money.

There's been another change this time around. The U.S. network will take the Canadian picture and Canadian commentary, mercifully rescuing its customers from the wit and wisdom of Alex Karras.

★ ★ ★

In 1973 I sat in the sound truck at the all-star game in Calgary, watching a man named Marty Rosenblatt go mad.

Marty was partner to Ralph Kiner in Ral-Mar Sports Inc., the network buying the CFL package and trying desperately to sell it to 400 sponsors watching on a special screen at a lavish party in New York.

Marty was also the program director. Don Chevrier did the play-by-play, which was fine. Karras and Gerry Kramer handled the color, which was not.

This, in part, was Marty's evening:

When Marty screams for someone to go tell Alex he's holding the mike too far away, Gaudaur leaps from the truck like a gopher and conveys the message personally.

Within minutes, Marty is a wreck. Now he is trying to film the rodeo being staged at half time:

"Okay, pan in on the rodeo. Get me some horses, Bulls! Get me some bulls! Can't anyone get me a damn bull?"

When Marty tells someone in the booth to ask Karras to say hello to Hy Stearman in New York because he's one of the money men, Karras says "I understand there's a guy down there named Hy Spearman who's got a lot of money. I like to stay close to those guys."

In the truck, Marty has a stroke. "Phone New York!" he screams. "Tell them it was a joke! A joke!"

All night Karras calls Chevrier Ron. Chevvy points out that his name is Don.

"How come I keep calling you Ron?" Karras wonders aloud. "It's your other name I can't pronounce."

It was brutal. In that sense the WFL did football a great favor. It got Karras off the air.

This latest gambit seems better conceived, better organized, better geared to success. Get ready, world. Here comes Pat Marsden.

TWO MORE PLAYERS SIGNED BY MUSSELS

Victoria Mussels, who make their debut in the Northwest Baseball League next month, have acquired two more players.

Lynn Chapman, the professional team's front-office manager, announced the signings Thursday of first-baseman Mark Hildebrand and pitcher Jeff McKay.

They join pitcher Frank Lucarelli, who was signed last week, and co-owners Jim Chapman, who will manage and play shortstop, and Don Rogelstad, who will coach and do some pitching.

Hildebrand, a 190-pound 22-year-old from Stendel, Ind., played in the Northwest League for Salem Senators last season and included 14 home runs in the hits which gave him a .281 average during 64 games.

McKay, 24, is a veteran of six seasons but has been hampered by injuries.

The right-hander started his career with Seattle of the Northwest League in 1972 and later played with Decatur in the Mid-West League, Fresno in the California League, Gray's Harbour in the Northwest League and Texas City in the Lone Star League.

Arm troubles which had plagued him seemed to end last season and he became a star reliever for Texas City, winning 11 and receiving credit for 10 saves while playing in 30 games.

Jay Does His Part

By The Associated Press

Jay Johnstone sits on the Philadelphia bench most of the time and waits for something to happen.

Something did happen Thursday night: Johnstone started in left field against Houston Astros in place of slumping Greg Luzinski. Hitting .154 going into the National League baseball contest, Johnstone got four hits in four trips to the plate, drove in a run and scored twice.

Oddly enough, however, when the Phillies finally beat the Astros 8-5 in the ninth inning, there he was on the bench again.

With the game tied 5-5, manager Danny Ozark lifted Johnstone for pinch-hitter Jose Cardenal who singled and wound up scoring in front of pinch-hitter Jerry Martin's ninth-inning, three-run homer.

"You have to go with the percentages," Johnstone said, "and Jose has been hitting the ball well. There have been times when Danny has left me in the game. In Chicago, against (Ramon) Hernandez, he left me in and I hit a home run. The next inning he pinch hit against Hernandez, so you never know."

In the only other games playe Thursday, Cincinnati Reds shaded Montreal Expos 3-2 and New York Mets beat Atlanta Braves 8-7.

In American League games, Mickey Rivers hit a tie-breaking triple as New York Yankees downed Cleveland Indians 5-3 and gave Ron Guidry his fifth win in five starts.

Texas catcher Jim Sundberg ran his consecutive game hitting streak to 17, tying a club record, as the Rangers beat Oakland A's 6-4.

Mike Cubbage, Butch Wynegar and Jose Morales knocked in two runs apiece to lead Minnesota Twins to an 8-6 win over Kansas City Royals.

Sal Bando's eighth-inning sacrifice fly scored Paul Molitor as Milwaukee, after squandering a five-run lead, struck back and nipped Detroit Tigers 8-7.

Doug DeCinces drove in three runs with two homers and Pat Kelly hit a two-run double to pace Baltimore Orioles to a 5-3 win over Toronto Blue Jays.

Dmn Baylor hit a grand slam home run and right-hander Chris Knapp won his fifth game as California Angels defeated Chicago White Sox 9-5.

HORSES DIE IN BLAZE

CINCINNATI (AP) — The second fire in five years at River Downs Race Track roared through three aged wood barns early this morning.

John Battaglia, general manager, said preliminary counts showed 10 to 14 horses perished. He said many of the horses ran back into the fire after they were freed by grooms and horsemen.

Four barns were destroyed by fire in 1973, killing a number of horses and crippling many others.

Since then, the track has built concrete stalls for 480 horses and more are scheduled.

"I've lost everything I have," said owner-trainer Gary Bradford. "What do I do? I lost seven horses that I know of, including two good stakes horses."

EXCITEMENT on the TRACK
at
Centennial Stadium
Monday, May 22nd
2:30 p.m.
(Field events begin at 2 p.m.)

Victoria Selects
vs.
Kajaks of Richmond
vs.
Fraser Valley Flyers

Debbie Scott

VICTORIA DAY
HOLIDAY BARGAIN
$2 Adults $1.50 Students
$1 Children under 12 and Old Age Pensioners
or
$5 per Family!

Timbermen Learning Some of Sadder Facts

NEW WESTMINSTER — Nanaimo Timbermen, after a fine beginning, are finding out how the other half lives in the Western Lacrosse Association.

Winners of their first two games this season, the Timbermen now have dropped two in a row, the latest being a 16-13 loss to New Westminster Salmonbellies Thursday night.

This defeat was tough to take because the Timbermen had moved into a 4-0 lead in the first period and appeared to have matters under control. But the Salmonbellies, who earlier this year defeated Victoria Shamrocks for their first victory, rallied to tie the score 7-7 after two periods and then outscored the visitors 9-6 in the wide-open final period.

The brothers Tasker paced the Salmonbelly attack. Brian Tasker had three goals and four assists while Bob Tasker had one goal and six assists. Wayne Goss scored three goals for the Salmonbellies. Ken Brown, Eric Cowieson and Bill Mosdell each scored a pair. Ivan Tuura, Mario Govorchin and Norm Leuzler scored singles.

Kevin Alexander and Jim Lynch each scored four goals for the Timbermen while Pete Rushton, Ian Kennedy, Bob Cool, Roger Dubyna and Ken King had singles.

For Alexander the goals were his 18th, 19th, 20th and 21st of the season. No other player is close to him in this department.

Both teams had 22 minutes in penalties.

Nanaimo is at home to the Shamrocks on Saturday night and will visit Victoria next Wednesday.

	P	W	L	T	F	A	Pts
VICTORIA	4	3	1	0	59	41	6
Vancouver	5	3	2	0	67	63	6
Nanaimo	4	2	2	0	59	55	4
New West.	4	2	2	0	49	59	4
Coquitlam	3	0	3	0	34	50	0

Next game: Saturday — Victoria at Nanaimo

Sneva Sizzles In Indy Practice

INDIANAPOLIS (AP) — Tom Sneva had a lap time of 203.1 miles an hour, the second fastest ever recorded at Indianapolis Motor Speedway, shortly before the close of Thursday's practice for the May 28 Indy 500 auto race.

Qualifying for last year's Indy 500, Sneva, the United States Auto Club's driving champion, drove a 200.535 m. p. h. to win the pole position. Records are not official unless recorded in a qualifying round, making Sneva's speed the standing record.

Sneva, 29-year-old former school teacher, became the seventh driver to top 200 m. p. h. here this year. The top speed is 1969 Indy winner Mario Andretti's 203.482, driven in practice before Andretti, a teammate of Sneva, went to Belgium to qualify for Sunday's Formula 1 Grand Prix race. (See earlier story on Page 16.)

DOUG DAY RE-ELECTED

Doug Day was re-elected president at the recent annual general meeting of the Vancouver Island Soccer League.

Derek Elcoat was elected vice-president and Tony Grover was voted back in as secretary-treasurer.

Bill Nixon Jr., Walter Craveiro and Lloyd Strickland, re-elected as directors, will be joined by newcomers Dave Unwin, Stan Turner and George Smith.

A deadline of June 30 has been set for all team applications to be in to Grover for the 1978-79 season.

Fame Game Sellout

COOPERSTOWN, N.Y. (AP) — The slightly less than 10,000 available tickets for the Hall of Fame baseball game between New York Mets and Detroit Tigers on Aug. 7 were sold out in one day.

COBLE'S FISHERMAN'S CALENDAR

Time for Each Day, "Tells When Fish Bite Best"

FOR THE WEEK MAY 21 THRU 28

SUN	MON	TUE	WED	THU	FRI	SAT	SUN
21	22	23	24	25	26	27	28
10:40 p.m.	11:09 p.m.	11:38 p.m.	12:38 a.m.	1:39 a.m.	2:41 a.m.	3:39 a.m.	4:34 a.m.

All Times Are Pacific Daylight

Copyright 1978

Blacker the Fish — Better the Day for Fishing

THIS WEEK'S PROGRAMME PRESENTED BY
LUMBERWORLD
VICTORIA'S COMPLETE HOME IMPROVEMENT CENTRE
DEMOLITION DERBY

SUNDAY, MAY 21st
GATES OPEN 1:00 P.M.
• BEST APPEARING CONTEST • POWDER PUFF (Women Drivers)
• TROPHY DASHES • CAT and MOUSE RACES • HEAT RACE
• BIG MAIN EVENT — UNTIL NO CARS LEFT!!!
Adults $3.25 Students and O.A.P. $2.75 Children 6-12 $1.25
WESTERN "THE ACTION" SPEEDWAY
5-19
THIS PROGRAM IS RATED "G" FOR FAMILY VIEWING

FISH GETTING BIGGER BUT FEED DISAPPEARS OFF SOOKE

Fishing Lull In Some Areas

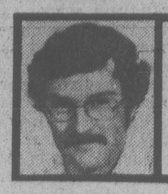

OUTDOORS
stewart lang

Salmon fishermen experienced a lull in action earlier this week around some spots on Vancouver Island — but the chinooks and blues that were caught are getting bigger.

The feed seemed to disappear off Sooke during the latter part of this week according to the fishermen who have sounders on their boats. And, at the same time, the catches of salmon tapered off.

Jimmy Chow boated the largest chinook in the area Saturday. He landed the 26¼-pounder fishing between Beechey Head and Secretary Island with strip.

Other good catches, topping 20 pounds, were noted at the 120-foot depth right off Secretary Island.

The stretch of water between Bedford Island and the Trap Shack has produced best off Becher Bay with strip and minnow outfishing the artificial gear.

Dave Mills boated a 32½-pounder Monday fishing with strip off the Head and Bill Wishart caught a 30-pounder in the same spot Wednesday using minnow.

At Pedder Bay, Ray Goulet has started to catch chinooks on a Buzz-Bomb. He landed a 26-pounder while using one Sunday off Bentinck Island.

Dave Martin landed another 26-pounder Wednesday while trolling strip off Church Island and some good catches were taken on Needlefish in the vicinity of Christopher Point.

★ ★ ★

Off Pedder Bay, more chinooks in the 10 to 18-pound range are starting to show and most success was noted on 24 ounces of lead and 60 to 70 feet of line or deeper. Blues, jacks and the odd halibut have added a little variety to the catch.

Chain Flats turned hot Wednesday for fishermen working off Oak Bay. Most chinooks were in the seven to eight-pound class.

Fishermen at Sidney are landing chinooks to 25 pounds off Coal Island, to 21 pounds off Saanichton Spit and to 33½ pounds off James Island. Clare Anderson caught the latter fish Sunday with 10-pound test line, a light rod and Stingsilda.

Fishing appears to have dropped right off in the middle portions of Saanich Inlet.

But in Finlayson Arm, fishermen are connecting with chinooks to 21 pounds and a few blues are adding some variety.

★ ★ ★

Further up-Island, the salmon-fishing picture isn't too bright in most spots.

Deep Bay waters are yielding a few coho and chinooks to 35 pounds have been landed between Rainy and Sunshine bays at the mouth of Alberni Inlet. A few blues are also showing in the latter vicinity.

Bates Beach fishermen are connecting with blues that are nearing the four pound mark.

Campbell River fishermen have been given a choice this week.

Either they can travel north, where blues to three pounds are being landed between Kelsey Bay and Seymour Narrows.

★ ★ ★

Or, they can travel to the south, where numerous blues to four pounds are turning up around Mitlenatch and Savory islands.

A few chinooks to 31 pounds are coming in from various spots off Campbell River with hootchies the top-producing lure.

Trout anglers are picking up some good catches on large lake troll and worm or "frog" Flatfish in Quamichan and Cowichan lakes.

A small Kokanee spinner and worm produced four trout to seven pounds in Sproat Lake for one young angler in recent days and Great Central Lake has yielded some good trout around the Camp Nine area on bait and Flatfish.

★ ★ ★

NIBBLES: Chinook Club members of the Victoria-Saanich Inlet Anglers' Association will hold their monthly Sunburn Derby from dawn to 2 p.m. Sunday.

★ ★ ★

Barry Jenner took top prize Sunday in the VSIAA Membership Derby by boating a 21: 10-pounder off Bamberton . . . Following in order were: Frank Jenvey (12: 09), Ada Smith (12: 02), W. Grimshaw (10: 09) and Bruce Smith (10: 03) . . . Hidden weight winners were: Bill Bell, Ace MacPherson, Gerry MacPherson, Gary Vaughan, Steve Purych, Ray Smith, Gordie Chambers, Les Leacock, Marg Porter, Gary Goy, Barry Stokes, Ron Perks, Steve Miles, Mark Heine, Cathy Sadler, Den Heinekey, Jack Rowe, Leta Grimshaw, Elva Radtke, Hans Radtke, Win Rose and John Rose.

SPORTS MENU

TONIGHT

SOFTBALL
6:30 p.m. — Stuffy McGinnis Men's League, Seaboard Construction vs. Batesons, Central Park.
6:30 p.m. — Sidney Men's Association, Brentwood vs. Saanich, Sanscha Park.

SATURDAY

CRICKET
1:30 p.m. — District Association, Albion vs. Oak Bay, Beacon Hill Park; Alcos vs. Castaways, Windsor Park; Incogs vs. Cowichan, St. Michael's University School.

SOFTBALL
12 noon and 2 p.m. — Vancouver Women's League, doubleheader, Victoria Skylarks vs. Merchants, Central Park.

SOCCER
2:15 p.m. — Provincial Cup semi-final match, Victoria Athletics vs. Eldorado Glens, Royal Athletic Park.

Canadian Girls Win

PEKING (CP) — Canada's national women's volleyball team opened the five-nation Peking Invitational Friendship tournament Thursday by defeating Mexico 17-15, 15-10, 15-13.

The Canadians, showing signs of nervousness while playing before a packed stadium of 18,000 fans, shrugged off their early problems to overcome the Mexicans.

"How do you plead to the charge of speeding?"

MONEY To Buy INDUSTRIAL EQUIPMENT
SEE RAY BERTOIA AT
ISLAND FINANCES LTD.
764 Fort St. 386-6381
"Serving Victoria Since 1925".

STORM WINDOWS ALCAN
Improves insulation and saves you money and helps to keep you comfortable.
Call: Doug Bowker, 652-3901 or Bus. 652-2761
NO OBLIGATION
Alcan Building Products 2-1

NUMBER 1
IN GROWTH RATE
AMONG IMPORTS LAST YEAR
THANKS TO GLC
MAZDA HATCHBACK
$3825
50 M.P.G. Hwy., 39 M.P.G. City
pacific mazda PEUGEOT
810 Johnson 385-1451
5-19

OK TIRE STORES
GT RETREADS
ECONOMY CARS 550x12 A78x12 600x12 A78x13 600x13 B78x14 650x13 17.95 ok
COMPACT CARS 700x13 C78x13 645x14 C78x14 695x14 D78x14 18.95 ok
INTERMEDIATE CARS E78x14 F78x14 F78x15 19.95 ok
STANDARD SIZE G78x14 G78x15 20.95 ok
STATION WAGONS H78x14 H78x15 21.95 ok
INSTALLATION INCLUDED
Triple Tire Guarantee
1. Nation Wide. 2. Money Back in Writing. 3. Against all road hazards — unconditionally.
master charge
3030 NANAIMO ST.
Turn off Finlayson at Trader Vic's
386-3156
WOODWARD'S FINLAYSON NANAIMO SPRUCE DOUGLAS TIRE TIRE STORE SUMMIT HILLSIDE BURNSIDE GOLDSTREAM B.MAYNARD

Everyone has something they like to call their own.

Attention Groups and Organizations

Look what Canada Works can do for your community.

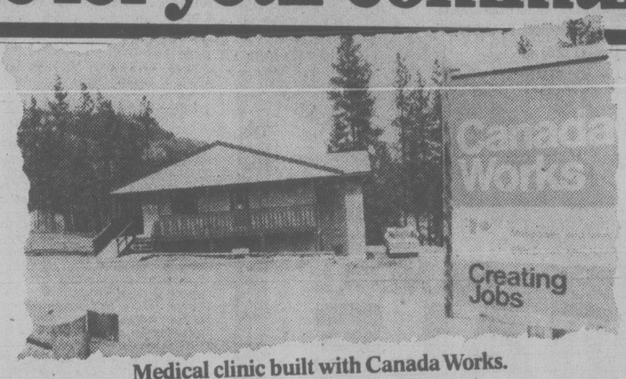

Medical clinic built with Canada Works.

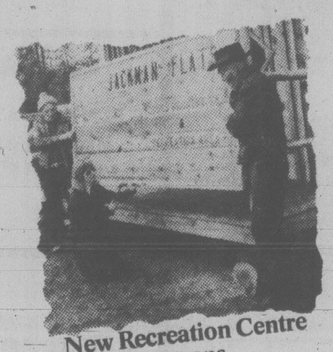

New Recreation Centre opens.

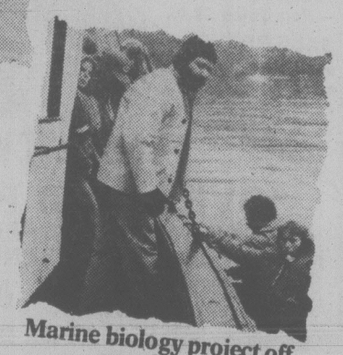

Marine biology project off our shores.

They're learning the ABC's of business.

Canada Works is a Federal Government job creation program. And it's ready again, to create new jobs and lasting benefits for your community.

But nothing happens unless you apply for a project of your own, so here's how to get things under way.

Get your group to agree on a project you can all support. Think it through. Will it create at least 3 new jobs? Will it use and improve the skills of unemployed people in your area? How much for salaries and other costs? Who will run the project on a day-to-day basis? Then go to your local Canada Manpower Centre/Canada Employment Centre or Job Creation Branch Office and pick up a Canada Works application and "Guide to Applicants." This application is not complicated, but please fill it out clearly and accurately.

If your idea is good, and your group has the will and expertise to see it through, Canada Works may be able to contribute to the necessary funding.

Canada Works is for your community. Your province. Your country. For all of us. So let's get working on some good ideas.

New bridge built with Canada Works money.

CANADA WORKS

Employment and Immigration Canada
Emploi et Immigration Canada
Bud Cullen, Minister
Bud Cullen, Ministre

Do it for your community. Apply before June 24.

Scott Joins Eskimos

EDMONTON (CP) — Edmonton Eskimos of the Canadian Football League have signed free agent wide-receiver Tom Scott, who caught 66 passes for 1,079 yards with Winnipeg Blue Bombers.

Kelowna Star Aims At Second Crown

There's an imppressive collection of 216 golfers, including some of the most illustrious players in British Columbia golf circles, scheduled to start Saturday in the annual Labatts Cedar Hill Open tournament.

The list is headed by Kelowna's Dave Barr, the defending champion who recently was campaigning on the U.S. PGA tour.

Other familiar names include Bobby Cox, former CPGA champion; Doug Roxburgh, former Canadian Amateur winner, and Jim Rutledge, last year's national junior king.

In addition to Barr and Cox, 30 other professionals are entered in the 36-hole event, which concludes Sunday.

Saturday's starting times:

6:30 a.m. — A. Andrew (CH), L. Stevens (CH), G. Rutledge (CH), M. Ellis (CH).
6:37 — J. Kuyvenhoven (CH), J. Punshon (GV), I. Logan (CH), P. Krystalowich (CH).
6:45 — D. Goronuk (RC), G. Harper (CH), I. Anderson (GV), M. Smith (CH).
6:52 — R. Rombough (GV), F. Smith (CH), F. Cole (Met), T. Graham (CH).
7 — J. Sanderson (GM), K. Davies (RC), O. Verpe (CH), I. Holroyd (GV).
7:07 — J. Parry (CH), S. Murphy (U), F. Worthington (CH), P. Brand (GV).
7:15 — P. Carrigan (RC), D. Corke (CH), D. Cryderman (U), D. Richardson (GV).
7:22 — R. Sallis (GM), E. Ostachowicz (Ard), C. Berry (Quil), R. Bourque (CH).
7:30 — J. Dempsey (CH), J. Clarkson (CH), J. MacGregor (CH), C. Soberg (CH).
7:37 — M. Thomas (RC), D. Henry (GM), G. Barras (GV), J. Mahovlic (RC).
7:45 — F. Bond (CH), J. Cariou (CH), J. Anderson (CH), B. Bater (CH).
8:00 — B. Glencross (U), J. Jones (GV), J. Cook (CH), Scott Holroyd (GV).
8:07 — G. Fraser (Vic), L. Ware (U), J. Krumwiede (CH), E. Byrnell (CH).
8:15 — D. Thera (CH), John Girard (RC), B. Robertson (GV), D. Girard (GM).
8:22 — L. Crawford (GV), F. Zaruk (Com), C. Granbois (MM), B. Soberg (CH).
8:30 — M. Cook (CH), K. Morgan (CH), G. Doherty (CH), K. Taylor (CH).
8:37 — T. Ritchie (RC), K. McCorkell (GV), R. Hutchison (U), G. Ebert (CH).
8:45 — B. Germain (GV), R. Maxwell (GV), T. Salt (RC), D. Anderson (Vic).
9:00 — D. Barnett (RC), R. Kirby (GV), D. Archer (CH), G. Kelly (RC).
9:07 — R. Thorpe (CH), K. Lampert (CH), A. Butler (CH), B. Coates (CH).
9:15 — C. Lawrence (CH), R. Ferguson (CH), F. Hughes (GS), R. Harrington (CH).
9:22 — C. Maxwell (Sq), D. Matheson (BM), B. McGuire (Sey), J. Barclay (PM).
9:30 — R. Bartlett (PM), D. Page (BG), R. Paul (PM), O. Wever (Van).
9:37 — D. Gowan (GM), V. Olin (MB), O. Ellis (Com), J. Ferguson (Com).
9:45 — R. Hunt (GS), J. Steel (Sey), M. Botelho (PM), R. Hunt (Quil).
10 — B. Thom (U), A. Abramson (Sey), J. Albrecht (Com), N. Severson (PP).
10:07 — S. Burt (Van), K. Jahany (Van), M. Desharnais (Van), R. Pearce (Van).
10:15 — G. A. Fraser (GS), G. Wing (Cow), N. Glass (Sey), R. Saxon (GM).
10:22 — J. Mozel (Quil), H. Clarke (BB), C. (Red) Phillips (Van), L. Crawford (CH).
10:30 — H. Webb (CH), C. Leendertsen (CH), S. Crocker (RC), T. Lefebre (Cow).
10:37 — T. Dawson (Quil), J. Warn (GA), T. Hutton (RC), W. Bond (CH).
10:45 — G. William (Com), P. Venning (Vic), W. Stouffer (BM), Greg Barnes (CH).
11:00 — B. Strome (GM), Geo. Barnes (CH), W. Johnston (Su), C. Dowds (CH).
11:07 — T. Barbour (GE), D. Alton (Sey), P. Chown (Com), R. Gracie (Vic).
11:15 — T. Wenn (BM), R. Cush (CH), D. Moffatt (McC), J. Yarmie (GV).
11:22 — L. Tetlock (MD), R. Hamlyn (MD), E. Beauchemin (GM), J. Whyte (Van).
11:30 — B. Kerr (MD), L. Johnson (Sh), M. Holman (GS), S. Smith (Quil).
11:37 — B. Gandy (RC), R. Effa (GM), D. Norbury (GM), R. Stefanson (Com).
11:45 — J. Wickstrom (GM), L. H. Johnson (Sh), D. W. Esplen (B.M.), B. Sluggett (GM).
12:07 — B. McMartin (MD), K. Westover (MD), T. Pisto (U), L. Haddock (MD).
12:15 — P. Harris (Vic), P. Scott (GM), M. Richards (GM), F. Kato (IM).
12:22 — A. Robertson (GM), T. Maxwell (DGR), A. Gisling (MD), L. Milligan (GE).
12:30 — Stewart Holroyd (GV), R. Allan (Sh), M. Carr-Hilton (Com), T. Lindsay (L).
12:37 — J. Russell (GM), L. McGregor (MD), M. Gray (U), H. White (MD).
12:45 — Ed Varga (RC), R. Casson (GV), I. Daniel (Quil), G. Rawnsley (CH).
1:00 — P. Moretti (RC), D. McClintick (CH), R. Truman (U), S. Keeping (Cow).
1:07 — N. Boden (MM), L. Lyons (LDR), B. Rands (U), J. Fraser (GV).
1:22 — F. Sorensen (BG), J. Ferguson (DGR), D. Mahovlic (Vic), D. Wellicome (PP).
1:30 — M. Frost (RC), D. Donaldson (GV), B. Penny (GM), R. Willey (GG).
1:37 — A. Lilly (Quil), S. Dahl (Com), R. Ferguson (GV), G. Scramstad (Nan).
1:45 — N. Murray (Le), G. Milliken (GV), T. Whittle (BG), Jim Girard (CH).
2:00 — C. Ferguson (U), R. Gibson (CH), Dave Barr (K), D. Roxburgh (MD).
2:15 — Bill Wakeham (Cow), John Morgan (Up), Bob Cox (Riv), Jim Rutledge (CH).
2:22 — M. Ludeman (PG), D. Robb (Van), B. Greatrex (Van), B. Jarvis (FV).

KEY: Ard — Ardmore; BB — Breezy Bend, Winnipeg; BG — Beach Grove; BM — Burnaby Mountain; CH — Cedar Hill; Com — Comox; Cow — Cowichan; DGR — Douglas Golf Range; FV — Fraserview; GG — Glacier Green; GE — Glen Eagles; GM — Glen Meadows; GA — Green Acres; GS — Golf Services; GV — Gorge Vale; IM — Iron Mountain; M — Mission; L — Langara; Le — Ledgeview; LDR — Lyons Driving Range; MD — Marine Drive; McC — McCleery; Met — Metchosin; MM — March Meadows; MB — Mt. Brenton; Nan — Nanaimo; PM — Pitt Meadows; PP — Peace Portal; PG — Point Grey; Quil — Quilchena; RC — Royal Colwood; Riv — Riverside; Sey — Seymour; Sh — Shaughnessy; Su — Surrey; Sq — Squamish Valley; U — Uplands; Vic — Victoria; Van — Vancouver; K — Kelowna.

CPGA SENIORS SET

TORONTO (CP) — The Canadian Professional Golfers' Association seniors championship will be played at the Brampton (Ont.) Golf Club, Aug. 2-4.

FERGUSON IN GOOD SPOT

PALM SPRINGS, Calif. — Professional Cec Ferguson of Victoria was in 20th place and in a good position to get one of the 36 berths in the spring PGA Approved Tournament Players school as play in the 72-hole qualification tournament entered its final round today.

Ferguson scored a one-over par 73 Thursday to go with his opening day 70 and a 78 Wednesday for a 221 total.

The leading players in the tournament will qualify for the final school at Albuquerque, N.M. next month.

(Ferguson is entered in the Labatts Cedar Hill Open beginning in Victoria, Saturday.)

1978 MINI
CANADA'S LOWEST PRICED NEW CAR

$79 PER MONTH*
Based on 60 months. 14.5% interest with $374.00 down payment O.A.C.
PURCHASE PRICE $3545
PLIMLEY ON YATES
1010 YATES (D.L. 572A) 382-9121
Now the Oldest Established Auto Firm in Western Canada
5-19

This summer enjoy succulent FLAVOR FILLED VEGETABLES
C-I-L VEGETABLE GROWER 10-15-20
Recommended by BERNARD MOORE
Available at all better Garden Centre Outlets.
• Elk Lake Garden Centre
• Marigold Garden Centre
• Clarke & Cordick Ltd.
• Country Gardens, Sooke.

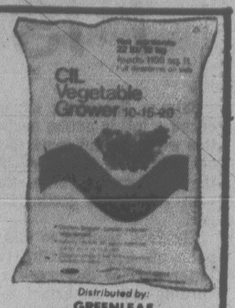

Distributed by: GREENLEAF GARDEN SUPPLIES Victoria 384-0578

OAK BAY
VILLAGE SHOES

NORTH STAR
WALLABEE STYLE
SAVE 10.00
True-moc construction for long wear and real comfort. Brown, beige and blue suede and brown leather with true plantation crepe sole. Sizes 6-12. Reg. Price 34.95
SALE PRICE 24.95

ENGLISH LEATHER
SLIP-ON by MARBLE ARCH
Chestnut brown leather upper and leather sole. Sizes 8-12, D width. Reg. Price 48.95
SALE PRICE 38.99

WHITE LEATHER
SLIP-ON by McHALE
Side mesh design for cool summer wear. Leather upper and leather sole. Sizes 7½-12, D width. Reg. Price 49.96
SALE PRICE 39.95

GERONIMO
—Bull hide
—Crepe sole
—Sizes 7-12
—Reg. Price 38.95
SALE PRICE 31.95

NORTH STAR
OUR ENTIRE STOCK OF
JOGGERS Size 11 child to 12 men's
SAVE 20%
SALE PRICE FROM 12.59

JARMAN — SAVE 10.00
Black leather upper with rubber heel and bovinit sole for long comfortable wear. Sizes 7-12, D and EE. Reg. Price 32.95
SALE PRICE 22.95

LEVI
MEN'S CASUAL
—Leather upper
—Size 4-12
—5 styles
29.95

LADIES' "SUPER SUMMER" SANDAL SALE
FINAL TWO (2) DAYS
"OVER 1000 PAIRS" — FROM CLARKS, HUSH PUPPIE, SELBY, KAUFMAN, MARTINELLI, DIVINA, TENDER TOOTSIES, and More.
HOURS 9-5:30 Mon.-Sat. PHONE 598-3031
OPEN FRI. to 9 P.M.
5-19
2238 OAK BAY AVE.

SLEGG'S CASHWAY LUMBER
Our Motto is "Low Overhead — Bargain Prices"
WAREHOUSE SHOPPING where CASH BUYERS get CASH PRICES
CHARGEX

FENCING BARGAINS
Clearance of Utility Rough Cedar Boards
1x6—4' ..... 56¢ ea.
1x6—6' ..... 84¢ ea.
1x8—6' ..... 99¢ ea.
1x8—8' ..... 1.39 ea.
1x10x4' ..... 88¢ ea.
1x10—5' ..... 1.10 ea.
1x10x6' ..... 1.32 ea.
1x10—6' ..... 1.76 ea.
1x12x4' ..... 99¢ ea.

FENCE POSTS
4x4 YELLOW CEDAR — UTILITY — AT GREAT SAVINGS
4x4x5' ..... 1.75 ea.
4x4x6' ..... 2.10 ea.
4x4x7' ..... 2.80 ea.
4x4x8' ..... 3.50 ea.
BASKET WEAVE CEDAR — ½x6x8' ....ONLY 1.10 ea.

LOW PRICE FENCES
4' LOG RAIL FENCE. For that rustic look. Includes 6' cedar posts, 6' ½ round rails and nails. Only, per running ft. 59¢
4' GOOD NEIGHBOUR FENCE. Includes 4x4x6' cedar posts, 18' 2x4 utility rails, 1x10x4 hem. resawn boards and nails. Only, per running ft. ..... 1.39 ft.
5 FT. GOOD NEIGHBOR FENCE .... ONLY 1.49 ft.
6 FT. GOOD NEIGHBOR FENCE .... ONLY 1.75 ft.

LUMBER SPECIALS
1x2 Common .... 5¢ ft. 1x6 Common .... 13¢ ft.
1x3 Common .... 7¢ ft. 1x8 Common .... 18¢ ft.
1x4 Common .... 10¢ ft.
6' SHORTS
2x3x6' ..... Only 39¢
2x4x6' ..... Only 46¢
2x6x6' ..... Only 99¢
2x10x6' ..... Only 1.55
10' AND LONGER
2x4 Utility .... 15¢ ft.
2x4 Std. Spruce 10' and 14' .... 16¢ ft.
SPECIAL — 2x6 STD. and BETTER FIR
10' — 2.69 ea. 14' — 3.79 ea.
2x4x12' STD. and BETTER FIR — ONLY 2.16 ea.

CLEARANCE ITEMS
2x2 MILL RUN FIR
8' Bundle of 6 pieces 1.50 2x2x92¼ Fir — 29¢ ea.
1x4 ECONOMY CEDAR — ONLY 3¢ FT.
2x4x27" 5¢ ea. 2x4x4' 25¢ ea.
1x6 UTILITY FIR
6' — 60¢ 8' — 80¢ 10' — 1.00

SIDING
⅞ x 10 SELECT CEDAR BEVEL SIDING R/F ..... 40¢ ft.
1x6 SPRUCE CHANNEL SIDING ..... 19¢ ft.
½x6 — SELECT V-JOINT CEDAR ..... 28¢ ft.
1x6 CEDAR V-JOINT UTILITY. Only ..... 8¢ ft.
1x4 CEDAR V-JOINT UTILITY. Only ..... 6¢ ft.
SPECIAL — ⅞x10 — BEVEL SIDING CEDAR UTILITY GRADE. Only ..... 14¢ ft.
4x8x⅜ MAHOGANY FACED ROUGH-TEX PLYWOOD SIDING — NO. 1 GRADE ..... 18.95 Sheet
2x6 CEDAR T and G DECKING SELECT ..... 60¢ lin. ft.
2x6 SPRUCE T and G DECKING SELECT ..... 40¢ lin. ft.
1000 FBM OR MORE ONLY 379.00 M

GYPROC SPECIALS
No. 1 Canadian Made
4x8x⅜. Only 3.15 4x8x½. Only 3.49
EXTRA SPECIAL
⅝ FIRESTOP. 4x10, 4x12. ONLY 125.00 M
FILLERS ..... All Purpose 3.90 Topping 3.90
CORNER BEAD 8' pc. ..... 59¢ ea.
BLACKOTE SHEATHING 4x8x7/16 ...ONLY 3.49 sheet
3x4x2½ KORORROOF STYROFOAM .... ONLY, sheet 5.95

PLYWOOD BARGAINS
SPRUCE SHEATHING STANDARD GRADE
4x8x⅜, ONLY 6.95
4x8x½, ONLY 7.95
4x8x⅝ T and G, ONLY 11.50

VICTORIA
1496 ADMIRALS RD. Phone 388-9975
JUST UP FROM CRAIGFLOWER OR ½ MILE FROM THE END OF THE GORGE RD.

PRE-HUNG DOORS
Clearance of Miscellaneous Units at low, low prices!
AT THE ADMIRALS RD. YARD INTERIOR UNITS
7 ONLY 2'0"x6'8"x1⅜" Slain Gr. Mahogany in Finger Jointed Jamb Only 23.00
11 ONLY 2'4"x6'8"x1⅜" Slain Gr. Mahogany in Finger Jointed Jamb Only 23.00
1 ONLY 2'4"x6'8"x1⅜" Ribbon Mahogany 4⅛" Solid Jamb (R.H.) Only 24.00
1 ONLY 2'6"x6'8"x1⅜" Ribbon Mahogany, 4⅛" Solid Jamb (R.H.) Only 24.00
1 ONLY 2'10"x6'8"x1⅜" RIBBON Mahogany, 4⅛" Solid Jamb (R.H.) Only 24.00
1 ONLY 2'0"x6'8"x1⅜" Legacy Walnut, 4⅛" Solid Jamb (R.H.) Only 24.00
1 ONLY 2'10"x6'8"x1⅜" Legacy Oak, 4⅛" Solid Jamb (R.H.) Only 24.00
10 ONLY 2'10"x6'8"x1⅜" Embossed Walnut Door and Jamb Only 28.00
1 ONLY 2'6"x6'8"x1⅜" Embossed Oak Door and Jamb (R.H.) Only 31.00
2 ONLY 2'8"x6'8"x1⅜" Embossed Oak Door and Jamb (R.H.) Only 31.00
1 ONLY 3'0"x6'8"x1⅜" Embossed Oak Door and Jamb (R.H.) Only 32.00
UNITS AT SIDNEY YARD
INTERIOR UNITS
1 ONLY 2'4"x6'8"x1⅜ Embossed Oak Door and Jamb, RHH Only 29.00
2 ONLY 2'4"x6'8"x1⅜" Embossed Oak Door and Jamb, LHH Only 29.00
1 ONLY 2'6"x6'8"x1⅜" Embossed Oak Door and Jamb, RHH Only 29.00
1 ONLY 2'6"x6'8"x1⅜" Embossed Walnut Door and Hem. Jamb, RHH Only 29.00
3 ONLY 2'6"x6'8"x1⅜" Embossed Walnut Door and Finger Joint Jamb. 1 RHH, 2 LHH Only 26.00
2 ONLY 2'4"x6'8"x1⅜" Embossed Walnut Door and Finger Joint Jamb, LHH Only 26.00
2 ONLY 1'6"x6'8"x1⅜" Embossed Walnut Door and Mahog. Jamb, RHH Only 22.00
1 ONLY 1'0"x6'8"x1⅜" Embossed Walnut Door and Mahog. Jamb, RHH Only 20.00
1 ONLY 2'6"x6'8"x1⅜" Rotary Mahog. Door and 5¼" Hem. Jamb, LHH Only 22.00
1 ONLY 2'8"x6'8"x1⅜" Rotary Mahog. Door and 3" Hem. Jamb, RHH Only 15.00
1 ONLY 2'4"x6'6"x1⅜" Rotary Mahog. Door and Finger Joint Jamb, RHH Only 22.00
EXTERIOR UNITS
1 ONLY 2'8"x6'8"x1¾" S/C Mahogany, 4½" Hem. Jamb. No sill, no trim, damaged, RHH Only 39.00
1 ONLY 3'0"x6'8"x1¾" S/C Mahog., 4½" Hem. Jamb. No sill, no trim, damaged, RHH Only 39.00
1 ONLY 2'8"x6'8"x1¾" S/C Mahog., 4½" Hem. Jamb. No sill and stucco mould, LHH Only 45.00
2 ONLY 2'8"x6'8"x1¾" S/C Mahog., 4½" Hem. Jamb. Complete with sill and brick mould, 1 RHH, 1 LHH Only 55.00
1 ONLY 3'0"x6'8"x1¾" S/C Mahog., 4½" Hem. Jamb. No sill, no trim, RHH Only 47.00

PARTICLE BOARD SPECIALS
4x8x¼ Only, ea. 3.95
4x4x⅝ Only, ea. 2.95
12"x96"x11/16 Shelves Only, ea. 1.59

PARTICLE BOARD 2NDS
4x8x¼ Only 2.65 4x8x⅝ Only 3.50

CEMENT PRODUCTS
Concrete Mix 60 lbs., only 1.95
Topping Mix 60 lbs., only 1.95
Mortar Mix 60 lbs., only 1.95
Portland Cement 86 lb. bag, only 3.50

CONCRETE PATIO SLABS
8x16x2 Only 39¢
12x12x2, Plain Only 59¢
12x16x2, Plain Only 69¢
12x24x2, Plain Only 1.39
10x20x2, Plain Only 1.20
20x20x2, Plain Only 2.10

FIBREGLASS REINFORCED POLY TARPS
Last chance this year to buy these tarps at these Super Low Prices. These tarps are ideal for covering boats, cars, trailers or whatever — fully reinforced and metal gromets.
6'x7' Only 3.90 12'x15' Only 15.25
6'x8' Only 4.90 12'x16' Only 18.60
8'x10' Only 6.90 12'x20' Only 24.70
9'x12' Only 8.50 12'x24' Only 26.50

INSULATION
R-8 15" Rolls, 100 sq. ft., only 10.95
CLEARANCE ON R-7
Ideal for topping up that attic insulation with an extra 2½".
R-7 15" Rolls, 100 sq. ft., only 8.95
R-7 15x48 Paper Backed Batts 85.00 M
R-7 23x48 Paper Backed Batts 85.00 M
R-7 15x48 Friction Fit Batts 79.00 M
R-7 23x48 Friction Fit Batts 79.00 M
ALSO GREAT VALUES ON
R-10 15x48 Paper Backed Batts 95.00 M
R-12 23x48 Friction Fit Batts 129.00 M
R-20 23x48 Friction Fit Batts 230.00 M
EXTRA SPECIAL
Broken Bundles of fiberglass insulation batts, various thicknesses.
⅓ OFF REGULAR PRICE

ROOFING WEATHER IS HERE
BARGAIN PRICES ON SHINGLES and ROLLED ROOFING
ASPHALT SHINGLES
No. 210 lb. sq. butt self sealing shingles. Black, brown or cedar blend. Per 100 sq. ft. 21.75
ROLLED ROOFING
50 lbs., 108 sq. ft. roll, only 8.29
90 lbs., 108 sq. ft. roll, black or green, only 10.49

SIDNEY
9764-5th ST. 656-1125
NEXT TO SAFEWAY SHOPPING CENTRE
REASONABLE DELIVERY RATES
GIVE US A CALL TODAY.

CATCH THE MIDNIGHT LIMITED

Gleaming, Electrifying, Sleek

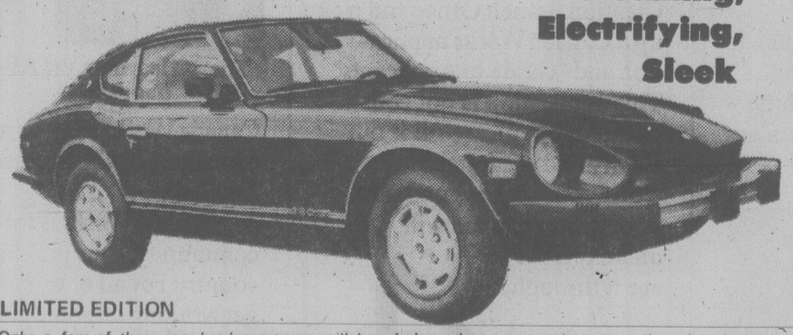

LIMITED EDITION

Only a few of these race-bred sportscars will be sold in Canada. So decide now if you're in this league. An all black car. An exclusive collector's opportunity. Feel the instant power of the 2.8 litre overhead cam engine with its 177 foot pounds of torque. Corner flat and sure as steel belted radials bite the road. And the all round independent suspension smooths the lumps. Cruise. Switch up the power antenna and flip on the stereo. Adjust the reclining bucket seats. Look at all the standard luxury appointments. You're in the most popular sports car in the world. The Midnight Black 280 Z. With stripes, mags, mirrors and louvres as shown.

THREE POINT... DATSUN MOTORS LTD.

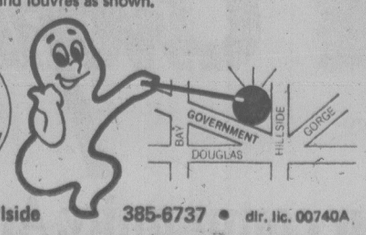

2620 GOVERNMENT ST. at Hillside 385-6737 • dlr. lic. 00740A

METROS BUY BUDD

TORONTO (CP) — Metros-Croatia of the North American Soccer League announced Thursday the purchasing Brian Budd, 26, from the expansion Colorado Caribous.

Budd, a Vancouver native, was a member of last year's Canadian team that advanced to within one round of the World Cup soccer tournament. He also won last year's Canadian superstars competition and the world superstars event held earlier this year in Freeport, Bahamas.

How Your Garden Grows

All about roses

Roses are very successfully grown in B.C., and once planted will produce attractive blooms for many years. The four main types are:

- Hybrid teas (large flowered bush type);
- Florabunda (smaller flowered and shrubby);
- Grandiflora (cross between hybrid tea and florabunda);
- Climbing (long canes with either large or small florets).

Roses require abundant sunshine, good air circulation and excellent soil drainage. Annual pruning is needed to shape plants and remove dead or weak shoots. Frequent spraying with a fungicide is also necessary to control mildew, rust and black spot, the common rose diseases.

Roses are heavy feeders, requiring large amounts of nitrogen, phosphorous and potash plus lesser amounts of calcium, magnesium and sulphur. They are susceptible to damage by aphids, white flies and various caterpillar type chewing insects. Weeding can also be a nuisance around the base of the thorny plants.

Green Valley Systemic Rose Food provides the nourishment roses need, while also controlling insects and weeds. **Green Valley Rose Food** does the same fertilizing job, but without the insecticide and weed killer. For supplementary feeding after the first flush of bloom, apply **Green Valley Hi-Sol 20-20-20,** a soluble fertilizer.

Roses respond best to soil that is near neutral in reaction. **Green Valley Dolomite Lime** will correct the predominantly acid condition found in this area. **Green Valley Sulphate of Potash** can be used throughout the season to improve bloom qualities and stem stiffness.

When planting new roses, **Green Valley Starter Fertilizer 5-15-10** will provide the essential nutrients for healthy growth.

No. 1 in a series of lawn and garden hints. For complete series, write:

Green Valley Fertilizer & Chemical Company
P.O. Box 249, 12816-80th Avenue, Surrey, B.C. V3T 4W8

Fairburn Sets Pace

Fairburn finished up an easy winner in the elementary section of the 10th annual All-Schools Relays, which concluded Thursday at Centennial Stadium.

Fairburn finished with 154 points, 84 more than runner-up Doncaster and 97 more than third-place Gordon Head.

In the girls' division, Fairburn set the pace with 66 points while North Saanich was second with 34 and Doncaster third with 30. Fairburn also took the boys' title with 46 points, Sir James Douglas was second with 44 and Doncaster third at 28.

Three victories — in the 4×200 and 8×50 mixed relays and the girls' "B" 4×100 — helped the Fairburn cause.

Gordon Head won the "B" 8×50 relay, the combined St. Michael's-Norfolk House squad won the mixed 4×400, Willows won the girls' "B" 4×100 and the boys' "B" 4×100, North Saanich won the girls' "A" 4×100 and Harbour View won the boys' "A" 4×100.

Individual winners were Alex Steele Mortimer of Norfolk House in the girls' "A" 100 metres, Trevor McRae of Lakehill in the boys' "A" 100 and Linda Martin of North Saanich and Blair Hedley of Willows in the "B" 100 events.

STANDINGS: Fairburn 154; Doncaster 70; Gordon Head 57; Lake Hill 50.5; Richmond 49; Sir James Douglas 44; North Saanich 40; Willows 39; St. Michael's University 32; St. Patricks 31.

Double by Holness Shatters Deadlock

Ernie Holness smashed a three-run double in the third inning to crack a 1-1 deadlock and propel Elks toward a 6-2 decision over league-leading Sooke Merchants in a Stuffy McGinnis Men's Softball League game Thursday at Central Park.

Jim Boyd led off the Elks' five-run third inning with a single, Bob Wheeler sacrificed, Mike Lee singled and Glen Wallis drew a walk to load the bases and set the stage for Holness, who later scored on a single by Rich Jones. Jim McHattie scored the remaining run in the inning on an error.

Bob Harris pitched a six-hitter for the victory.

In the Victoria Senior Women's League, MacDonald's Furniture downed CJVI Vicettes 4-1 for their first loss of the season at Hyacinth Park.

Marilyn Bolton set the winning pace by pitching a three-hitter and hitting a two-run triple.

The game was scoreless until the fourth inning when Jan Nowell gained first on an error, Debbie James doubled, Marg Barber singled and, with two out, Noreen Rodriguez singled and Bolton tripled.

In the Heywood Men's League, Barry Moen cracked a three-run homer in the third inning and singled and scored in the sixth to lead Webb and Trace to a 5-3 decision over Remco Office Systems at Heywood Avenue Park.

Sooke 010 000 1–2 6 1
Elks 015 000 x–6 6 1
Wayne Stolth, Ron Fedosenko (3) and Rod Nyberg; Bob Harris and Jim Boyd.

IOC Ultimatum Handed to LA

ATHENS (AP) — "The ball is now in our part of the court," said Anton Calleia, personal assistant to the mayor of Los Angeles, the aspiring city for the 1984 Summer Olympic Games.

"Now we have the chance to work out an acceptable agreement that will give us the Olympic Games in our city in 1984. I am hopeful we shall be able to do that."

Calleia made it sound easy. But Los Angeles has some rethinking to do before July 31 to meet the requirements of the unyielding International Olympic Committee (IOC).

The IOC awarded the 1984 Games to Los Angeles provisionally on Thursday. The award will be withdrawn if by July 31 Los Angeles has not agreed to sign a contract, worded in the IOC's way and in line with its rules.

Mayor Tom Bradley has to persuade his city council to agree to a contract that honors the IOC rules, while protecting Los Angeles against financial loss.

If Los Angeles fails to meet the IOC's requirements by July 31, the IOC will look for a new host city for 1984 and probably will choose one at next year's session in Montevideo, Uruguay. If Los Angeles meets the IOC requirements, the IOC executive board has the authority to confirm the award of the Games.

Montreal, Munich, Mexico City and New York are reported ready to step in. But Killanin refused to discuss them, saying that was unfair to Los Angeles.

Meanwhile, the citizens of one place are happy. Sarajevo, the Yugoslav town where Archduke Ferdinand was assassinated and World War I was sparked in 1914, was given the 1984 Winter Games.

The IOC granted the Olympics to Yugoslavia for the first time. It rejected rival bids by Sapporo, the Japanese host city of 1972, and Sweden, which wanted to spread the Games around four areas.

- No other baits have the internationally patented principles of Panther Martin" . . . a sonic lure which sends out hydrosonic waves . . . signals which fish can't resist . . . even when they can't see it! In nine sizes and in different styles to catch fish of every kind.

Available at your favourite sporting goods store

* PANTHER MARTIN is a registered trade mark

Alberta Planning New Golf Course

EDMONTON (CP) — A $3-million golf course is being planned for the Kananaskis Country Park southwest of Calgary. It is expected to be completed by 1982.

Al Adair, minister of recreation, parks and wildlife, says the contract for design of the 18-hole course has gone to Robert Trent Jones, Inc.

WILLERS WINS HAMMER

ABILENE, Tex. (AP) — Harold Willers, a graduate of Claremont now attending Simon Fraser University in Burnaby, hurled the hammer 55.40 metres here Thursday night to win the first event of the National Association of Intercollegiate Athletes track and field championships.

Willers, a freshman at SFU, specialized in the discus and shot put during his high school career and only started throwing the hammer this year.

HONDA SPRING SPECIALS

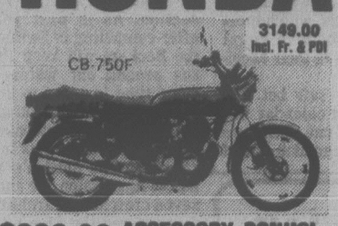

$300.00 ACCESSORY BONUS!
With purchase:
Helmet, Gloves, Carrier with Backrest and Safety Bar.

$250.00 ACCESSORY BONUS!
With purchase:
Helmet, Gloves, Carrier with Backrest and Safety Bar.

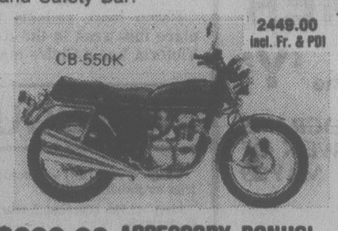

$200.00 ACCESSORY BONUS!
With purchase:
Helmet, Gloves, Carrier with Backrest and Safety Bar.

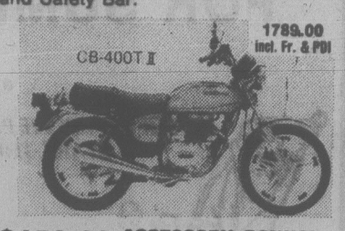

$150.00 ACCESSORY BONUS!
With purchase:
Helmet, Gloves, Carrier with Backrest.

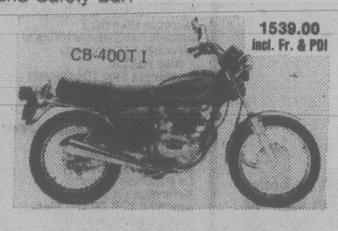

$100.00 ACCESSORY BONUS!
With purchase:
Helmet, Gloves, and Rear Carrier.

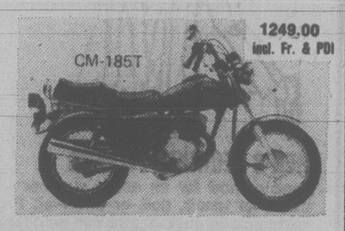

$60.00 ACCESSORY BONUS!
With purchase:
Helmet and Gloves.

TRADE-INS WELCOME
Special Ends June 15th

Come in, see for yourself and get a Honda Belt Buckle for only (until June 15)

MULLINS MARINE SALES
925 YATES ST. 5-19 PHONE 382-4515, 382-1928

You're ahead on a HONDA

BUNDLE UP A BARGAIN!

OUR LAST BRAND NEW
'77 Pacer Wagon
$5499

4-speed transmission, vinyl bucket seats, power steering, power disc brakes, deluxe visual group, tinted glass, lite group , roof rack, vent windows, radio, wheel covers, heavy duty suspension, dual horns, whitewall tires and undercoat.

Reg Midgley 736 CLOVERDALE D.L. 00247A 385-8756

BUY 3 GET 4

BUY THREE GALLONS OF ANY OLYMPIC PRODUCT AND GET THE FOURTH ON US.

Olympic Oil Stain enhances the natural grain and texture of new wood. Penetrates for lasting protection. Perfect for fences, decks and your home. Guaranteed against cracking, peeling and blistering.

Olympic Overcoat covers old paint with a tough 100% acrylic finish that lasts for years. Keeps your home looking fresh and bright. Cleans up easily with soap and water. Guaranteed satisfaction or your money back.

Olympic Acrylic Latex Stain is perfect for re-doing stain or paint. Looks beautiful after years of wear. Fast soap and water cleanup. Guaranteed against cracking, peeling and blistering.

SALE STARTS MAY 20 AT THESE OLYMPIC DEALERS:

Imperial Building Materials 2955 Douglas Street	Doman Industries 280 Bay Street	
	Butler Brothers Home Centre 2046 Keating X Road	

Beken Cameras to Record Action in Swiftsure

Ken Beken of the world-known British marine photography family will arrive here on Wednesday from his home in Cowes on the Isle of Wight to take pictures of the Swiftsure classic that starts May 27 and the three-quarter ton world championships, to be raced here from May 30 to June 12.

The Beken tradition in marine photography began in 1890 with his grandfather, Frank, was handed down to his father Keith and is now ably carried on by Ken.

Having long been an admirer of the Beken yachting and Tall Ships calendars, it was a thrill for me to visit their unpretentious little shop when I was there to take in the Admiral's Cup and Cowes regatta.

All three Bekens have been awarded royal warrants for their marine photography — the grandfather by Queen Victoria, the others being awarded by King George V and the Duke of Edinburgh.

Ken has been invited here by our own Jim McVie, who has built up a pretty good reputation of his own through his marine shots, which most local sailors believe equal Beken pictures in their excellence.

It's a pretty safe bet that the next Beken calendar will have at least one Swiftsure shot on it. We can also expect to see at least one of the Tall Ships race from Hawaii to Victoria because Ken will be in Hawaii to get shots of the start.

★★★

Our old friends Jack and Gene Becker of Portland pulled off a big one this week by winning the new 275-mile race from Portland to Victoria. Their C and C 30 Pegasus was the first in the Pacific Handicap Racing Fleet section. As in past years, after competing in Swiftsure, the Beckers will keep Pegasus around our waters for some time in order to get in some cruising and fishing.

The first of the International Offshore Rule boats in the race was Jim Jorden's Morgan 36 Aggression. He and his seven crew are all architects. Jim entered the race by losing a game of poker — his crew insisting that he register as the penalty for losing.

★★★

Three more sailouts took place this week in the Royal Victoria Yacht Club's match-racing series. Rick McBride beat out his dad, Rod, by 2 minutes 10 seconds in Thunderbirds, Greg Oliver beat out Dave Richardson by 8 seconds in Solings, and Nick Thornton led John Ciceri by 3 minutes in Thunderbirds.

The club has cancelled next Wednesday's series racing so that skippers and crews can get their boats ready for Swiftsure and Juan de Fuca.

The top Laser sailors on Wednesday were Kasper Schibli, Kim Hellwig and Dave Teece. In X-class dinghies it was Dave Richardson, followed by Doug Gray. Ed Life's Semiramis won in Cal 20s. The first three PHRF boats were Ted Trenholme's Impatience, Jan Olsen's Discretion and Rod Andrews and Rick Parkinson's Soling Piute Logic, who beat out her sister ship, Soren Isbrand's Danish Pastry by 2 seconds.

The first three Thunderbirds were Bob Grundison's Owl, Larry Shorter's Kila-Kila and John Watson's Drambuie. Garry Cooney, who launched his new boat, Hocus, last week finished in seventh spot.

★★★

The Turkey Head Sailing Association will have series racing again on Tuesday, starting at 6:30 p.m. Piute Logic was over-all winner this week, edging out Bob Callow's Minstrel, Kila-Kila, James Williams' Achilles, Impatience, Garry Jacobi's Salty Dream, Barry Wilton's Harmony, Bruce Johnson's Elusive, Jack Trueman's L'Chaiin and Ron Saunders' Irrawaddy.

Cruising class boats and Sailerettes of the Esquimalt Squadron, Canadian Forces Sailing Association, will have series racing again on Sunday, beginning at 10 a.m. Fred Douglas's Vertu was first cruising boat last Sunday, runner-up being Doug Turnham's Baracoutta. In Sailerettes, it was Jack Bush's Red Start, followed by 'Doc' Beaudry's Black Hawk. Tora Thyvold won in 420s.

Cam Thomson's Cal-Lorri was over-all winner of the Canoe Bay Sailing Club's 14-mile Sidney Island race on Sunday. After her came Roy Hingley's Romada, Daryl Foster's Tzonqua, Gordie Inglis' Water Mellon, John Barker's Interlude, Bill Martin's Georgia Girl, Ken Brown's Vahevala, Ken McCullough's Vagrant, Jack Petterson's Leesome and Gordie Martman's Sunshine.

AROUND OUR SHORES
pat dufour

$999.00
(+ fr. and P.D.I.)

TY175
('77 Model)
MULLINS MARINE SALES
925 YATES 382-4515
YAMAHA
When you know how they're built

SHAPE-UP FOR SUMMER
at the 'Y'

4-WEEK COMPLETE PROGRAMS START THE WEEK OF MAY 29

MEN'S BEGINNER FITNESS
Register now for an active summer — get in better shape for tennis, golf, or whatever. Program involves mild to moderate exercise with emphasis on improving over-all fitness.

		Non Members
No. 201	Mon./Wed./Fri. 12:10-12:45 noon	$15
No. 202	Mon./Thurs. 5:15-5:45 p.m.	$12
No. 203	Tues./Thurs. 7:00-7:30 p.m.	$12

MEN'S "NOONER" FITNESS AND RECREATIONAL SPORT
Combine a few calisthenics with a game of volleyball or softball.
No. 205 Tues./Thurs. 12:00-1:00 p.m. $15

CO-ED FITNESS AND DIP — MUSIC THEME
The benefits of music and exercise are many — give it a try and find out for yourself.
No. 211 Tues./Thurs. 6:15-7:15 p.m. $16

CO-ED SUMMER CONDITIONING
A great class for a combination of fitness and fun. Held in the "great outdoors" (weather permitting) with outdoor sports included. Spontaneous social events often follow the class.
No. 209 Tues. 5:30-6:15 p.m.
and Thurs. 5:30-7:00 p.m. $14

CO-ED SWIM INSTRUCTION
Instruction for the non-swimmer as well as the advanced.
No. 7 Mon./Wed. 8:30-9:15 p.m. $14 ($24 Couples)

PLEASE NOTE:
'Y' MEMBERSHIP INCLUDES ALL OF THE ABOVE PROGRAMS AT NO EXTRA COST, PLUS USE OF RACQUETBALL/HANDBALL/SQUASH COURTS, AND MORE.

REGISTER TODAY
YM-YWCA, 880 COURTNEY ST. PHONE 386-7511

VANCOUVER RACING

VANCOUVER (CP) — Saturday entries for Exhibition Park:

First—$2,900, claiming, 3 year olds, 6½ furlongs

Swift Summer (Loseth)	115
Mimick (Arnold)	120
Ocean Park (Winick)	115
William Rufus (K. Smith)	110
Freely Stride (Frazier)	110
Lesson In History (A. Smith)	120
Parkhead Prince (Williams)	110
Morocco (Skinner)	115
Antonio Sanchez (Arterburn)	112
John Bear (Demorest)	115
Also eligible	
Ponderosa Star (Demorest)	115
Mr. Northwoods (Manning)	115
Proliner (Krasner)	115

Second—$2,250, claiming, 3 yearolds, 1 1-16 miles

Franshot (Frazier)	115
Bend Ago Go (Dailey)	120
Le Papillion (Loseth)	120
Reformed (Wolski)	120
Anything Will Do (M. Mena)	115
Jades Desire (Wales)	120
Jungle Fox (K. Smith)	115
Sans O War (Creighton)	110
Dandy Lead (Carter)	120

Third—$3,200, allowance, 2 year olds, nursery course

Delta Poise (Williams)	115
Holly Olly (Skinner)	120
Quiet Reflection (J. Mena)	120
Nushies Champion (A. Smith)	115
Impressive Ann (Johnson)	115
Lunch Break (Walker)	120
Northern Balsam (Krasner)	115
Contributory (Arnold)	120
Ace of Apogee (Arterburn)	120
Glenlivet Jamey (Trevino)	115
Also eligible	
Hasty Liz (Dailey)	115
Sherry's Gal (Loseth)	115

Fourth—$2,250, claiming, 4 year olds up, 1 1-16 miles

Prime Bit (Demorest)	119
Kiva Beach (A. Smith)	122
Hustling Knight (Arnold)	119
Prince Richard (Skinner)	122
Count The Pearls (Rocha)	109
Hello Judge (Winick)	122
Oh Really (K. Smith)	117
Ellie's Boy (M. Mena)	114
The Aryan (J. Mena)	119
Scratch Harry (Frazier)	114
Also eligible	
Beau Cecil (Wilkinson)	114

Fifth—$3,000, claiming, 4 yearolds up, 6½ furlongs

Devil's Daughter (Johnson)	112
Kite Flight (Arterburn)	115
Lady Darkfoot (Williams)	107
Newfields (Skinner)	114
Dias Abbey (Wilkinson)	110
Gun Music (Wolski)	112
Little Miss Mecca (Stein)	114
Finny's Fumble (M. Mena)	107
Easter Gem (Krasner)	115
Nearly Irish	112

Sixth—$2,600, claiming, 3 yearolds up, 6½ furlongs

Bud N'Wendy (Skinner)	115
Smokin Rose (Carter)	115
Minoru Park	105
Sassie D. (K. Smith)	110
Rose Did (Williams)	110
Rock Melody (Walker)	115
Tanya Lynn (Dailey)	115
Star Lodge (A. Smith)	115
Spec of Dust (Brownell)	115
Multnomah Spring (Stein)	115
Also eligible	
Misty Sham (Loseth)	120

Seventh—$3,200, claiming, 3 yearolds, 6½ furlongs

Off The Pace (J. Mena)	112
Movie Director (Johnson)	117
Prince of Derry (Dailey)	117
Fleet Some (Rocha)	107
Dan Star (Stein)	112
Vonnie Mahina (M. Mena)	112
Perbhai (Creighton)	107
Tompions Tim (Skinner)	117
Kevin's Award (A. Smith)	117
Casual Dude (Krasner)	117
Also eligible	
Prince Chimo (Winick)	117
Lyric Line (J. Mena)	122
Christmas Hill (Williams)	112

Eighth—$3,000, claiming, 4 year olds up, 6½ furlongs

Twilight Madness (Wolski)	114
Appenglow (Krasner)	114
Fleet Avalanza (M. Mena)	112
Ladication (Arterburn)	122
Welcome North (Walker)	114
Darshan's Reward (Frazier)	109
Man The Lights (J. Mena)	117
Amblazing	112
Another Martini (Williams)	109
Pappa's Idol (Stein)	117
Also eligible	
Nee Coursant (Johnson)	114

Ninth—$10,000, handicap, 3yearolds, 1 1-16 miles

Tis A Spirit (Krasner)	118
Knight O'Morn	118
Physiotherapist (Arterburn)	113
Mongo Blossom (Wilkinson)	110
Haste Ye Home (Arnold)	117
Jungle Mac (Johnson)	122
Newsboy Millich	118
Recyclable (H. Wales)	116
Great Shanty (Skinner)	118
Madgic Mark (Manning)	110
B. Don B. (J. Mena)	110
Solid Purchase (Loseth)	115

Tenth—$2,800, claiming, 4 yearolds up, 1 1-16 miles

Defiant Dude (Skinner)	114
Jandrew (Brownell)	114
Foxy Pirate D. (Krasner)	114
Arctic Saber (Demorest)	114
Tenusa (M. Mena)	114
Teddy Bear D. (Arterburn)	116
Hansmar (Loseth)	114
Frelach (K. Smith)	112
Tudor Lou (Wilkinson)	108
Mi Soldier (Frazier)	112
Also eligible	
Lightning Wing (Williams)	112
Connies Lass	114
Canada West (Stein)	114

Sip for yourself.

PREMIUM BEER B.C. STYLE

Isn't it the best beer you've ever tasted?

Chevette

VICTORIA'S LOWEST PRICED NEW CAR . . .

you're assured of top quality at

Millstream CHEVROLET LTD.

1730 ISLAND HWY.
PHONE 474-1211
Mon.-Fri. 8:30 a.m.-9 p.m.
Sat. 9 a.m.-6 p.m.
Dealer No. 01384A

1978 Chevette "Scooter"

Our most economical Chevette . . . "Scooter," featuring: a fold-down rear seat for added cargo area, the new 1.6-litre OHC engine, 4-speed manual transmission, body side mouldings, floor carpeting and most of all "A Super Low Price You Won't Resist . . ."

$3531
Stock No. CT4637

GMAC TIME PAYMENT PLAN ON THE SPOT FINANCING

5-19

Sears

Shop at our Warehouse Clearance Centre
Saturdays, 9:30-3:30. Located at 765 Vanalman.
Personal Shopping. While Quantities Last.

Clearance Centre

Save on many living room suites and sofas in our Clearance Centre! Price to clear!
These suites are used and many are damaged customer returns.
Shop early for the best selection, one only suites priced according to condition.

'Multi-Million 'lounger' — $466
Contemporary style consisting of sofa, lo-back chair, hi-back chair, 100% Olefin cover, in Honey colour. (51461-3-5).

'New Lounger' — $444
Contemporary style. Includes sofa, lo-back chair, hi-back chair, ottoman. Beige 100% Olefin cover. (51521-3-4-5)

Kroehler chesterfield suite — $399
Colonial styling. 2-pieces include sofa and chair. Tightly woven fabric in Autumn colours. (32-13-16)

4-piece chesterfield suite — $468
Contemporary style. 100% Olefin cover in Gray/Beige. Sofa, lo-back chair, hi-back chair, ottoman. (51527)

2-pc. drop back davino — $322
Consists of sofa-bed and matching chair. (49490)

2-pc. chesterfield suite — $461
Transitional style. Consists of sofa, chair. 100% nylon flocked velvet. (53611)

3-pce. living room suite — $474
Contemporary style. Overstuffed arms/backs. 100% Olefin cover in Beige. Sofa, lo-back chair, hi-back chair. (51521-3-5)

'Colonial Mapleton' suite — $455
Sofa, chair in Sand/Beige/Rust/Brown. 100% nylon cover. (52101-3)

'Barnaby' suite — $149
Sofa, chair, ottoman. 100% vinyl. Brown. Contemporary style. (51961-3-4)

4-pc. living room suite — $466
Sofa, hi-back, low-back chair, ottoman. 100% Olefin cover. (51527-5)

4-pc. 'Plaza' suite — $477
100% rayon cover in Champagne with floral pattern. Sofa, hi-back, low-back chairs, ottoman. Transitional style. (53057)

Contemporary suite — $477
2-pce. includes sofa, chair. Tan/Beige 100% Olefin cover. (51811-3)

2-piece living room suite — $440
Contemporary style. Sofa, chair. 100% nylon cover in Toast colour. (51281-5)

Corduroy sofa — $150
Chocolate Brown colour. (51301)

Corduroy loveseat — $100
Matches above. Chocolate Brown. (51302)

Contemporary loveseat — $175
Tweed cover with wooden arms. Gray/Brown colour. (50321)

Plus many more one-of-a-kind unadvertised living room suites, occasional chairs, dinettes, bedding. Hurry in!

Simpsons-Sears Ltd.
Service Centre, 765 Vanalman Ave. Just off the Pat Bay Hwy.

Father-Son Duel Marks Preakness

BALTIMORE (AP) — "Working under my father was like going to Harvard," says Albert Barrera, a college dropout turned horse trainer who will take on dad Laz and favored Affirmed in Saturday's Preakness with an outsider named Track Reward.

The Preakness is considered to be another duel between Affirmed and Alydar. But if has a fresh touch in that it will be the first stakes meeting between the two Barreras.

"I will invite my father into the winner's circle with me," said 24-year-old Albert with a broad smile before entering Track Reward Thursday for the 1 3-16 mile, $150,000-added Preakness at Pimlico.

However, the Barrera most likely to do the inviting is 53-year-old Laz, a two-time trainer of the year who will be shooting for his 20th stakes victory of 1978 in the Preakness.

Affirmed, who has beaten Alydar in five of seven meetings including a 1½-length victory in the Kentucky Derby, was made the early even-money favorite, with Alydar second at 7-5. The third choice, at 3-1, was Believe It, who was third in the Derby and is the only other Derby starter in the field.

Track Reward is in the longshot group, with Noon Time Spender, Indigo Star and Dax S.

Track Reward, owned by Aisquith Stable and ridden by Bernie Gonzalez, did not race last year and has won three of eight starts in 1978. Last Sunday, he finished fifth in the one-mile Withers at Aqueduct.

Albert Barrera began going to the track with his father when he was three and worked for him summers while in high school and during three years at the University of Miami, Fla.

He was majoring in languages with a minor in psychology at Miami, but the race track was thick in his blood.

"He was not doing so good so I went down to see him," said Laz. "There were Racing Forms all over his room. I said, "You read the Racing Form and I read the Racing Form, so you come with me and we'll both read the same one."

"I had some books," said Albert, smiling.

"What I'm doing now I love," added Albert, who has been training on his own and has a stable of about 20 horses. "I wouldn't change it for anything. The foundation I have he (his father) gave me. That was the best college I could have had.

"I think my father devotes 99 per cent of his time to his horses. He doesn't like to pass up anything. He likes to keep watch on everything . . . including me."

Preakness Odds

BALTIMORE (AP) — The field and the early odds for Saturday's 103rd running of the Preakness:

PP	Horse	Jockey	Odds
1.	Noon Time Spender,	Hinojosa	15-1
2.	Believe It,	Maple	3-1
3.	Alydar,	Velasquez	7-5
4.	Track Reward,	Rivera	12-1
5.	Bax S,	Kurtz	20-1
6.	Affirmed,	Cauthen	even
7.	Indigo Star,	Fitzgerald	15-1

Owners—1. Miami Lakes Ranch; 2. Hickory Tree Farms; 3. Calumet Farms; 4. Aisquith Stable; 5. Natham Scheer; 6. Harbor View Farms; 7. Raymond F. Procopio.

Weights—All carry 126 pounds. Gross Value—$183,700 with seven starters; $136,200 to the winner, $30,000 to second, $15,000 to third, $7,500 to fourth. Post time—5:30 p.m. EDT. Television—CTV 5-6 p.m.

Gorge Rally Stops Capitals

Capital Radiators are still winless in the Senior Amateur Baseball League but it took Gorge Hotel until the last half of the seventh and final inning Tuesday before they could manage a victory.

The Hotelmen scored three runs in the seventh to overcome a 3-1 deficit and take a 4-3 decision.

After loading the bases, Gorge scored two runs on two sacrifice flies. Mike Laffins then cracked out a double to knock in the winning run.

Rick Cook, who gave up 10 hits, was the winning pitcher. It was his first win. Jeff Owens took the loss, his second. He allowed six hits.

Capitals	000 200 1 —	3 10 1
Gorge Hotel	100 000 3 —	4 6 0

Jeff Owens 0-2 and Ross Barnett; Rick Cook 1-1 and Russ Holmes.

BASEBALL SCORES

NATIONAL LEAGUE

East	W	L	Pct.	GBL
Philadelphia	18	14	.563	—
Montreal	18	16	.529	1
Chicago	16	17	.485	2½
New York	16	21	.432	4½
Pittsburgh	14	19	.424	4½
St. Louis	14	22	.389	6
West				
San Francisco	22	12	.647	—
Los Angeles	21	14	.600	1½
Cincinnati	21	15	.583	2
Houston	16	17	.485	5½
San Diego	16	18	.471	6
Atlanta	13	20	.394	8½

Phila 401 000 003— 8 16 1
Houston 003 001 000— 5 9 0
Christenson, Garber 2-0 (6) and Boone; Niekro, Forsch (1), Sambito 2-1 (8) and Herrmann. HR: Phe—Martin (2).

Atlanta 040 020 100 0— 7 10 1
N York 102 020 200 1— 8 11 0
Hanna, Easterly (3), Devine (5), Solomon 1-3 (8) and Pocoroba; Zachry, Myrick (3), Cornejo (5), Metzger (7), Lockwood 2-3 (8) and Stearns.

Cincinnati 000 000 030— 3 7 1
Montreal 010 100 000— 2 3 1
Norman 5-0, Borbon (8) and Bench; Rogers 4-4 and Carter. HR: Mtl—Valentine (4).

AMERICAN LEAGUE

East	W	L	Pct.	GBL
Detroit	21	10	.677	—
Boston	23	12	.657	—
New York	20	13	.606	2
Cleveland	16	17	.485	6
Milwaukee	16	18	.471	6½
Baltimore	14	19	.424	8
Toronto	13	20	.394	9
West				
Oakland	22	13	.629	—
California	20	14	.588	1½
Kansas City	18	15	.545	3
Texas	17	15	.531	3½
Minnesota	13	28	.361	9½
Seattle	12	25	.324	11
Chicago	10	21	.323	10

California 006 000 300— 9 11 1
Chicago 100 004 000— 5 12 0
Knapp 5-3, Miller (6), LaRoche (6) and Downing; Barrios 1-4, Schueler (3), LaGrow (7) and Naharodny. HR: Cal—Baylor (10).

Detroit 011 000 050— 7 12 2
Milwaukee 000 430 01x— 8 12 1
Morris, Arroyo (4), Foucault 1-3 (8) and May; Replogle, McCLure (5), Castro 1-0 (8) and Martinez. HRs: Det—Thompson (10), Kemp (2); Mil—Thomas (8).

Toronto 200 000 010— 3 7 1
Baltimore 000 220 01x— 5 9 0
Clancy 2-3, Moore (5) and Cerone; Flanagan 4-3 and Dempsey. HR: Bal—DeCinces 2 (5).

New York 000 003 200— 5 9 0
Cleveland 000 210 000— 3 6 0
Guidry 5-0, Gossage (9) and Munson; Hood, Kinney 0-2 (6), Fitzmorris (9) and Pruitt. HR: Cle—Thornton (6).

Oakland 110 001 010— 4 9 0
Texas 300 020 01x— 6 9 0
Keough 2-2, Coleman (1), Langford (5), Sosa (8) and Newman; Umbarger 2-2, Cleveland (8) and Sundberg.

Minnesota 105 100 100— 8 9 0
Kansas City 100 022 100— 6 10 0
Zahn 3-2, Johnson (6), Marshall (8) and Wynegar; Leonard 3-7, Gura (3), Mingori (7), Bird (8) and Porter. HRs: Min—Carew (3), Norwood (3); KC—McRae (7).

PACIFIC COAST LEAGUE

Albuquerque 003 002 000—5 5 0
Vancouver 000 002 000—2 8 3
Simpson 2-2, Rautzen (8), and Gulden; Huffman 0-1, Envart (6), McCatty (9), and Hosley. HRs-Vancouver, Adams (2), Duncan (1). Att-906.

GARY PLAYER
. . . shares first place

Golfers Getting Better, Player Chides Nicklaus

DUBLIN, Ohio (AP) — The approaches of Jack Nicklaus and Gary Player to the Memorial golf tournament are vastly different.

But, for one day, their results were the same.

Nicklaus is performing in only his eighth tour tournament of 1978. Player, meanwhile, has elected to play 10 consecutive weeks.

The sport's two superstars solved the water-logged Muirfield Village layout—the $8-million course Nicklaus designed and built—for five-under-par 67s and a tie for the lead after Thursday's opening round.

Five straight rainy days forced officials to let the select international field of 105 use preferred fairway lies forthe third time this year.

It may have been the reason for a tournament record of 27 sub-par scores for a round. Nicklaus and Player were at odds over that.

"When the fellas get their hands on the golf ball and tee it up," said Nicklaus, "you're going to have good scores."

Player scoffed at the notion.

★ ★ ★

Jack Nicklaus	34-33—67
Gary Player	33-34—67
Jim Simons	34-34—68
Tom Kite	34-34—68
Rex Caldwell	34-34—68
Ed Sneed	35-34—69
Lon Hinkle	34-35—69
Curtis Strange	34-35—69
Alan Tapie	35-35—70
Andy North	35-35—70
Mark Hayes	35-35—70
Mike Morley	35-35—70
Bobby Wadkins	33-37—70
Roger Maltbie	35-36—71
Jerry Heard	35-36—71
Andy Bean	36-35—71
Steve Melnyk	32-39—71
Lou Graham	36-35—71
Hubert Green	36-35—71
Don Pooley	35-36—71
Jay Haas	36-35—71
Tommy Aaron	35-36—71
Gary McCord	39-32—71
Fuzzy Zoeller	33-38—71
George Burns	36-35—71
Jim Nelford, Burnaby	38-36—74

"I don't think it made any difference. The players are just getting better, my friend."

Non-winner Rex Caldwell, last with 315 here in 1977, fashioned a 68 this time, one shot off the pace, and tied with Tom Kite and Jim Simons.

Thirteen players were bunched three strokes apart. Ed Sneed, Lon Hinkle and Curtis Strange had 69s. Bobby Wedkins, Mike Morley, Mark Hayes, Andy North and Alan Tapis were at 70 going into today's second round.

Some of the game's glamour names failed to whip par. Tom Weiskopf matched it, but Tom Watson struggled to a fat 40 on the back side, including two consecutive double bogeys, for 73. Hale Irwin also took a 73. Arnold Palmer had a 77.

CFL Rejects Share Plan

VANCOUVER (CP) — A revised gate equalization formula was rejected Thursday by the Canadian Football League at its semi- annual meeting.

The Select Committee On Revenue Sharing (SCORE), established last year, presented a resolution to the meeting which would have provided for clubs with gate receipts higher than the league average paying more into the equalization fund.

The resolution, which needed unanimous support to pass, was voted down 7 to 2 by representatives of the nine CFL clubs.

Commissioner Jake Gaudaur said the resolution was the most important item on the meeting's agenda, and "I'm disappointed we have been unable to reach a conclusion."

Gaudaur said the club representatives were unanimous in deciding that the SCORE committee should continue to work on the matter and to present a report to a full executive meeting Sept. 15.

"We know what we have to overcome now," he said.

Gaudaur said that besides changing the gate equalization, the new formula would have provided for heavy penalties against clubs which paid excessive player salaries.

Gaudaur said he did not think the failure of the resolution would result in a critical fiscal position for any club, although he hoped a new equalization formula would be in place by 1979.

"If we hadn't established our present equalization formula eight or nine years ago, I don't think the league would be in as good a shape as it is," he said.

Earlier, the league awarded the 1979 Grey Cup to Montreal, after getting assurance from Olympic Stadium representative Guy Savard that a cover for the entire field would be provided.

The 1978 game will be held in Toronto at CNE stadium, and the league Thursday set ticket prices at $12-$24—the same as last year.

PRESIDENT OF WRITERS

VINELAND, Ont. (CP) — Doreen Fawcett, a freelance writer from Toronto, has been elected president of Outdoor Writers of Canada.

THE AMAZING SOLAR BLANKET

ACTUALLY RAISES POOL WATER TEMPERATURE

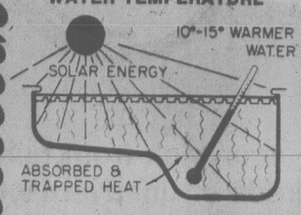

A MINI HEATER FOR A MINI PRICE!

IT FLOATS—AND SAVES CHEMICALS, VACUUMING AND $$$.

PAYS FOR ITSELF IN 1 YEAR

AVAILABLE AT

Adanac Pool Supplies

3347 Oak St. 388-7921

9 to 5 Mon.-Sat. 5-12

Victoria's Largest Selection of 3-5-10 Speeds & Children's Bikes
Trades Welcome
Open Fridays 'til 9 p.m.
4-10
RUSS HAY BICYCLE SHOP
2542 Government St.
384-4722

Golf is relaxing — Waiting in crowds is infuriating.
PLAY IN COMFORT
at ARDMORE
Golf Course

PHONE FOR GOLF AND WEATHER REPORT
THEN DRIVE OUT FOR YOUR GAME
930 ARDMORE DR. AT W. SAANICH RD.
4-14

NO WONDER PEOPLE STAY WITH BONDED STOCK.

Its good quality mixes with ice, cola, ginger, water and people.

WE THOUGHT YOU SHOULD KNOW...

VERN GOODYEAR

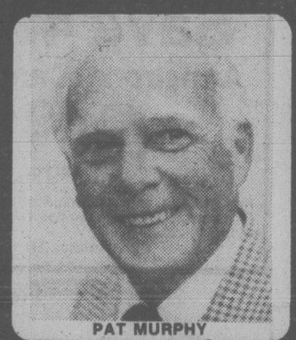
PAT MURPHY

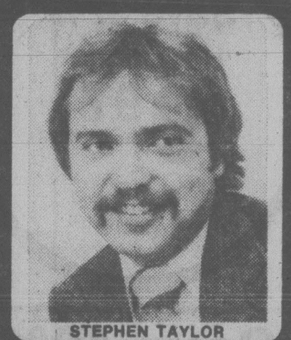
STEPHEN TAYLOR

VERN'S . . . DEMONSTRATOR
1978 CHRYSLER CORDOBA
- Sun roof
- Factory air conditioning
- Bucket seats, console
- Power windows, door locks
- AM/FM with stereo
- Power antenna
- Many more options
- Stock No. 7225

SALE PRICE $9880

PAT'S . . . DEMONSTRATOR
1978 PLYMOUTH CARAVELLE
- 318 V8 engine
- Caravelle package
- power steering and brakes
- Radio and rear speaker
- Vinyl roof, wire wheels
- Deluxe bumper guards
- Automatic
- Dual chrome mirrors
- Stock No. 4405
- Reg. Price $7680

SALE PRICE $6995

STEVE'S . . . DEMONSTRATOR
1978 SAPPORO
- Red with bucket seats
- 5-speed transmission
- 2.0-litre engine
- AM/FM radio
- Radial tires
- Stock No. 9861
- Reg. Price $6635

SALE PRICE $6220

VERN'S PRE-SELECTED USED CARS

'75 PLYMOUTH VALIANT SEDAN
6 cylinder, standard, radio, diagnostically cliniced.
SALE PRICE $2995

'75 TOYOTA COROLLA STATION WAGON
4 cylinder, automatic, radio, diagnostically cliniced.
SALE PRICE $2995

SEE VERN FOR THESE CARS

PAT'S PRE-SELECTED USED CARS

'76 PLYMOUTH GRAN FURY SEDAN
V8, automatic, power steering and brakes, radio, vinyl roof.
SALE PRICE $3795

'77 DODGE ARROW 2-DOOR
4 cylinder, 4 speed, radio.
SALE PRICE $3995

SEE PAT FOR THESE CARS

STEVE'S PRE-SELECTED USED CARS

'77 DODGE ASPEN 2-DOOR COUPE
6 cylinder, automatic, radio, vinyl roof.
SALE PRICE $4995

'76 PLYMOUTH FURY SPORT 2-DOOR
V8, automatic, power steering, power brakes, radio, vinyl roof, bucket seats.
SALE PRICE $4995

SEE STEVE FOR THESE CARS

5-19

ENSIGN YATES AT COOK
386-2411
CHRYSLER PLYMOUTH LTD.
Dealer Licence Number 0495

Sears

SATURDAY SIZZLERS

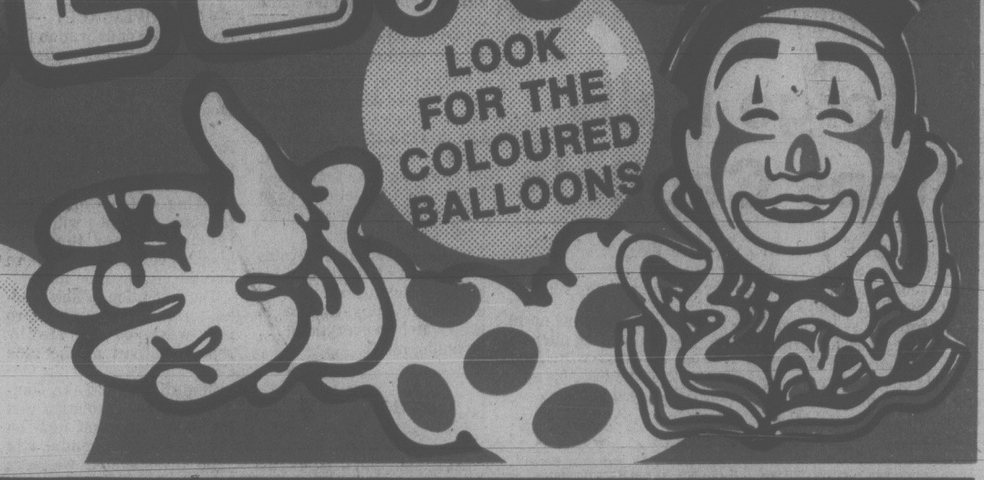

Take your pick from hundreds and hundreds of unadvertised items throughout the store. Hurry in for the best selection. Personal Shopping Only. While Quantities Last.

20% to 50% Off Hundreds of items!

Save 50%
Men's jacket
16.99 Reg. $35-$40
Choose from 3 casual styles by Mr. Jeff or Croydon. Knitted inserts, cuffs, waistband. Sizes: 36-44.
Men's Dress Wear (45)

Save 46%
Acrylic jacket
7.99 Reg. $14.98
Young men's 100% acrylic baseball-look jacket. Broken size range.
New Dimensions (48)

Save 50%
Men's shirts
7.99 Reg. $15.99-16.99
Long-sleeve sport shirts in 100% polyester and polyester blends. Solids, checks and patterns. Sizes: S-M-L-XL.
Men's Furnishings (33)

Save 50%
Pistol dryer
9.97 Reg. $19.99
Kenmore 750 w. hair dryer. 2 settings: style, dry. Compact, lightweight.
Health and Beauty (8)

Save 10%-80%
Home Fashion
CLEARANCE

54" 2-pc. unit
Save over 40%. Luxury mattress and boxspring in discontinued covers. Made by Simmons in the Sears-O-Pedic line. (73757).
Reg. $419.99 ..... **246.96**

Simmons Hide-A-Bed
Save 40%. No colour choice — end of discontinued styles. Reg: size.
Reg. $529.99 ..... **319.99**

39" Sears-O-Pedic
Luxury 2-pc. boxspring and mattress unit. Slightly marked boxspring and new mattress.
Reg. selling price, $339.98 ..... **199.99**

2-pc. 'Village Farge'
Save 30%. Chesterfield ste. Heavy turned post design. 9" thick cushions. Upholstered in 100% nylon flocked velvet. Deep Rust with Grey tones.
Reg. $1399 ..... **$979**

Bed chesterfield
Save 25%. Queen size. Colonial styling. Upholstered in 100% nylon floral print.
Reg. $649.99 ..... **486.99**

Steel bed rails
Save 80%. 50 pairs of re-finished rails in med. Brown. 4½"W., 6' long.
Reg. $25 pair ..... **$5** pr.

5-program dishwasher
2 only. Slightly marked. Coppertone.
Reg. selling price, $459.98 ..... **$397**

Lady Kenmore dishwasher
1 only Gold, 1 Avocado.
Reg. $489.98 ..... **$437**

8-program dishwasher
Maple cutting board top. 1 only.
Reg. $479.98 ..... **$427**

Side-by-Side Fridge
18 cu. ft. 2 only. Frostless.
Reg. $779.98 ..... **$687**

Save 25%. Clock radio
AM/FM silent LED digital clock radio.
Reg. $39.99 ..... **29.97**

Save 37%
'Hot Dogger'
9.97 Reg. $15.99
'Presto' 'Hot Dogger' grills 5 hotdogs at once!
Small Appliances (34)

Save 43%
Armstrong 'Candide'
6.49 sq. yd.
Reg. $11.45. Cushion Corlon Armstrong flooring. Pick from 10 colours in two decorator patterns. 6 width.
Floor Fashions (37)

Save 50%
Baby Sayelle
39¢ Reg. 69¢
3-ply 100% Orlon(R) acrylic. 25 gr. Asst. colours.
Yarns (25)

Save 57%
Men's pants
2.99 Reg. $6.99
Easy-care polyester lightweight casual pants. Light Blue. Broken size range. Alterations extra.
Men's Casual Shop (41)

Save 42%
Bib overalls
3.47 Reg. $5.99-7.98
Children's bib-top overalls in cotton or denim. Elastic-back in asst. styles. Size: 3-6x.
Children's Wear (29)

Save 41%
Steer manure
1.17 Reg. $1.99
15-kg bag. Ideal for vegetables, flower plants.
Garden Shop (71)

Save 35%-42%
Ladies' pants
3.99 Reg. $6.99-8.99
Polyester pants with pull-on, zip-front styling. Assorted colours. Sizes: 10-18
Women's Sportswear (7)

Save 50%
Work socks
74¢ pr. Reg. $1.49
Acrylic/nylon blend work socks in assorted colours.
Men's Workwear (51)

Save 44%
Picnic BBQ
2.49 Reg. $4.49
Small, compact Barbeque has two-position grill. Great for picnics!
Housewares (11)

Save 40%
Skateboard
9.99 Reg. $17.99
22" super flexible polypropylene semi-kick tail skateboard. Non-skid deck. Steel trucks.
Sports Centre (6)

Save 35%
Pantyhose
77¢ Reg. $1.19
Pkg. of 3. Sheer pantyhose, reinforced toe. Fits: 100-150 lbs. Beige, Brown.
Limit — 3 pkg's per customer
Hosiery (75)

Save 44%
Ladies' gowns
4.99 Reg. $8.99.
Brushed nylon long gowns in various styles. Long sleeved. Asst. colours. S-M-L.
At-Home Wear (38)

Save 54%
Flatware
10¢ ea. Reg. 22¢-30¢
Flatware assortment includes: knives, dinner forks, dessert forks, teaspoons, coffee spoons, soup spoons.
Jewellery (4)

Save 40%
Super wheel
17.97 Reg. 29.99
super sport trike with r... motor sound. Adjust. seat. Plastic.
Toy Shop (49)

Save 50%
Oil semi-gloss
7.99 gal. Reg. $15.99
Sears best interior oil base semi-gloss paint. Guaranteed 1-coat. Colours plus White.

Save 30%
'Fast Cooker'
24.97 Reg. $35.99
Sears 'fast cooker' cooks hamburgers and sandwiches. Reversible plates.
Small Appliances (34)

Simpsons-Sears Ltd.

3190 Shelbourne Street. Lots of Free Parking . . . No Tickets, No Time Limit.

family

Feathers and chiffon over satin go into Bill Blass' Carol Lombard look (left photo); Herbert Kasper's middle-of-the-road look features broad shoulders and slim skirt (centre); the rugged look of Perry Ellis in super-relaxed mood (right).

A Contrast in Styles

By BERNADINE MORRIS
New York Times

NEW YORK — In one corner, Perry Ellis, Rising star. Golden boy of the fashion world at the moment. Purveyor of a new kind of rugged look that should appeal to the college generation as it sheds its blue jeans.

In the other corner, Bill Blass. Establishment Star. Favorite designer of bankers' wives and social leaders from New York to California. Designer of clothes that make women feel comfortably dressed, in tailored suits to glittering evening fare.

Together, they represent the parameters of the fashion field in New York. Both acquitted themselves admirably in their fall and winter collections, shown recently.

For Ellis, it was a celebration. It was only his fourth fashion show, but even before it started, Larry Leeds, the chairman of Manhattan Industries, which owns Portfolio, the company for which Ellis works, announced that he would soon have his own showroom and design studio.

"He is developing into one of the important fashion leaders," Leeds observed afterward.

Didier Grumbach thought so, too. Grumbach manufactures ready-to-wear in Paris and was considering adding Ellis's styles to his roster.

"He has a very different look," Grumbach said.

The different look was heralded by a team of cheerleaders — Ellis imported the Princeton squad for authenticity — who set the tone for his show in their white knitted pullovers and black pleated skirts. Variations of their outfit were to appear later on the models.

The clothes themselves are in fabrics that look nubby and homespun — but watch carefully. That simple nubby tweed may turn out to be silk. It is reminiscent of an earlier generation of college girls, who collected sweaters in cashmere and skirts in Scottish plaids.

Of course, it is not just a rerun of twin sweater sets and kilts. A lot has happened to colleges and people since the rah-rah days — and the Ellis clothes reflect the change.

They look absolutely comfortable and relaxed — to the point where a knitted glove instead of a handkerchief is thrust into the breast pocket of jacket. The clothes hardly look store-bought, but rather as if they were borrowed from an older brother or a boyfriend. They're new clothes that look lived-in before they're out of the store.

Colors are muted, but textures are full of contrasts: hopsacking jackets with corduroy skirts, for instance. Instead of boots, legs are clad in long johns, baggy crew socks and men's oxfords.

Now for the shapes. Shoulders are padded, which accounted for the appearance of a football hero in full regalia alongside one of the cheerleaders. Ellis said he had no compunctions about adding padded coat to padded jacket to padded sweater.

The sweaters have their own appeal. A waist-length pullover in thick yarn, the natural color of the wool as it comes from the sheep, is probably the winner of the collection. But there are also little shrugs that are just sleeves and a back (more comfortable to handle than a shawl) and cocoon-shaped sweaters pulled in with a drawstring well below the hips. Puffy down-filled jackets, battle jackets lined with fur and jackets of fluffy long-haired furs such as feathered coyote are what Ellis suggests to take the place of the raccoon coat of yore.

The Blass show was a spectacular in its own right. Standees included Nan Kempner, perennial on best-dressed lists, and Geraldine Stutz, president of Bendel's. Irene Galitzine, the Italian designer, managed to get to her front-row seat through the throng at the Hotel Pierre's Cotilion Room. She said he was glad she did.

"It's the first fashion show I've seen since I went into business 20 years ago," she said. "I adore it."

So did everybody else. It was throughout the work of a professional who understands the mood of the moment and how to plug into it. He started with evening clothes because, he said, his fans seem to go to lots of parties. Then he swung into daytime styles, which he does as well as anybody and better than most.

An expert at tailoring, he makes jackets that are as supple as butter. An overcoat, complete with epaulets, is pared down to eliminate extraneous detail. Though it's related to the movement to Army clothes, it becomes a genre unto itself.

Herbert Kasper occupies a place somewhat in between these two blockbusters. His clothes are simple, civilized and have undergone a change since his last collection.

"The era of overblown clothes is over," he announced at his breakfast showing at the Pierre, which got the day's activities started.

He proceeded to prove his point with clothes that generally were built out or broadened at the shoulders and tapered to the hemline.

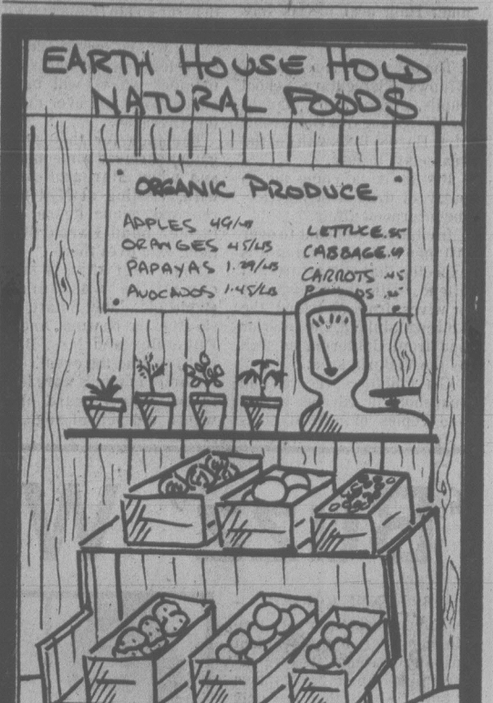

RAW MILK, ORGANIC PRODUCE, HERB PLANTS, FREE RANGE EGGS, A WIDE VARIETY OF WHOLE GRAIN BREADS, CHEESE, NATURAL ICE CREAM ... MORE.
2248 OAK BAY AVE. 5-19x MON.-SAT. 10-6

THE TOP HATS ARE COMING
Seaspray Prop. Ltd.
Northern Pacific Realty Ltd.

SEIKO
THE SEIKO LC DIGITAL QUARTZ ALARM CHRONOGRAPH
The watch that truly expands the boundaries of timekeeping.

No. FB007M—$285.00.
Seiko LC Digital Quartz Alarm Chronograph. Electronic alarm. Records hours, minutes, seconds and 1/10 second. Stainless steel.
How could a watch so smartly compact do so many things with such incredible ease? Because it's made by Seiko, the world leader in quartz technology. It tells the time, day, date and month, turns into a stopwatch, and functions as a wrist alarm, too. Battery life up to 5 years. And does it all with such impeccable elegance. A watch to give to someone very special — if you can part with it yourself. Seiko Quartz.
EASY TERMS
CHARGEX
MASTERCHARGE
ROSE'S LTD.
5-19
JEWELERS
1317 DOUGLAS ST. DOWNTOWN

fine furniture · paintings · prints
THE ISLAND GALLERY
2188 Oak Bay Avenue Tues - Sat

charge it chargex or mastercharge
SUMMER LIFT OFF
. . . our sandals have a summer disposition . . .
we do the high and the low with equal skill . . .
whatever you want that's fashion right
we do in white
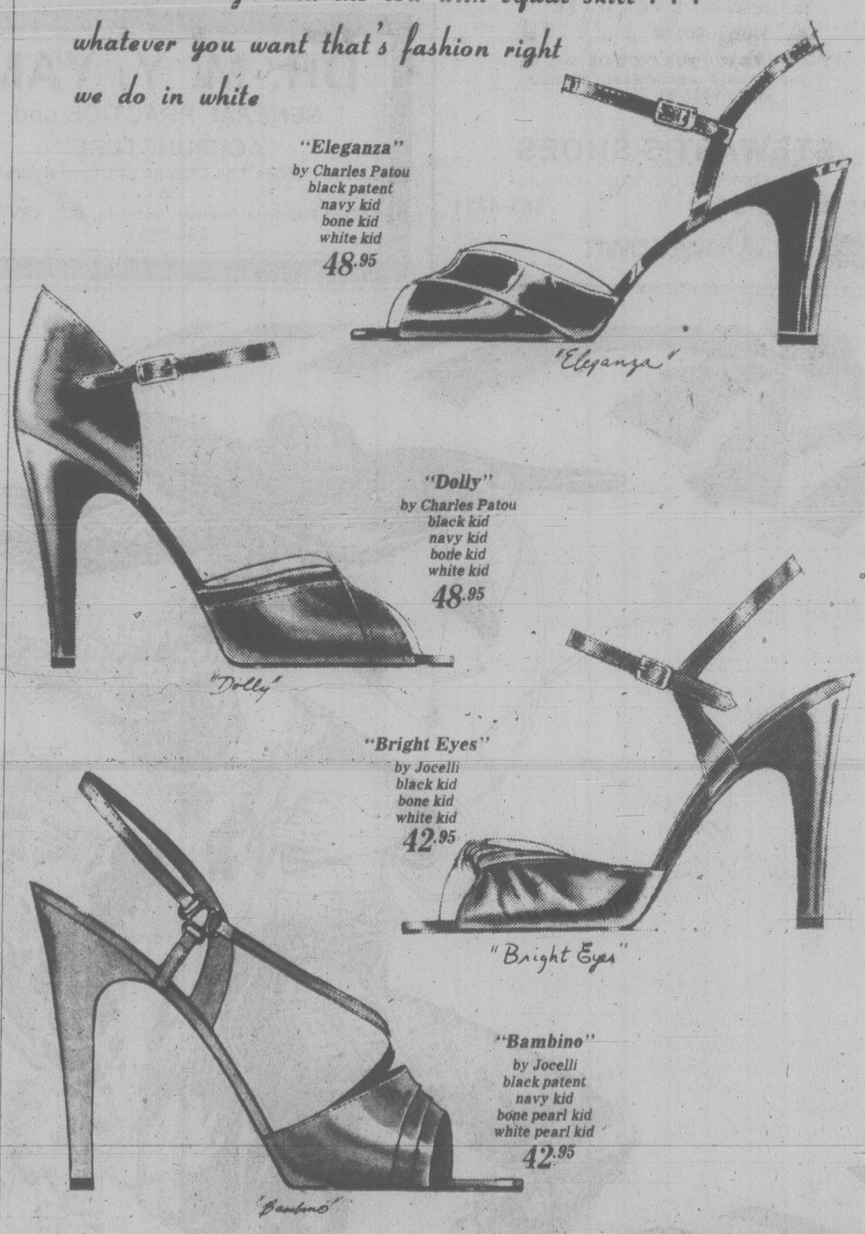
"Eleganza"
by Charles Patou
black patent
navy kid
bone kid
white kid
48.95
"Dolly"
by Charles Patou
black kid
navy kid
bone kid
white kid
48.95
"Bright Eyes"
by Jocelli
black kid
bone kid
white kid
42.95
"Bambino"
by Jocelli
black patent
navy kid
bone pearl kid
white pearl kid
42.95
Ingledew's
for the great names in fashion
749 YATES STREET
5-19

$3828

MAZDA GLC
Your best buy and you'll love it.
50 M.P.G. Hwy., 39 M.P.G. City
PACIFIC mazda PEUGEOT
810 Johnson 385-1451

A Lovely Difference . . . at
50% off Suggested Retail Price
In-Stock Custom Drapery
YARDAGE

Our decorator consultants will work with you for the effect that will complement your lifestyle and reflect your good taste. Now is the time to take advantage of our MOBILE SHOWROOM and shop in the comfort of your own surroundings, or see the exciting BEAUTI—PLEAT DISPLAYS at our Drapery Village.
FOR EXAMPLE:
Beautiful Imported GRASSCLOTH WEAVES
Reg. 10.95 yd. 48" wide
NOW ONLY ..... $5.50 per yd.
The Drapery Village
University Heights Shopping Centre
477-1242
HALLMARK DECORATIVE FABRICS
468 Burnside East
386-2418
4-25

Class Reunion Stretches Back to 1917

elizabeth forbes

The time? Tomorrow afternoon from 2 to 5.

The place? George Gardiner Hall, next to Oak Bay United Church on Granite Street.

The occasion? A reunion of Willows Elementary School pupils, grades 3 to 5, taught by Miss Margaret Dunn (now Mrs. Harold Beckwith) in the years 1917 to 1922.

It's to be a come-and-go party. A drop-in or stay-for-the-afternoon affair.

Invitations went out to over 200 men and women and it is expected that at least 100 will attend, with their husbands or wives, from up-Island, the Lower Mainland, the Interior and from California as well as the Victoria area.

Class pictures, records and snapshots of various events and copies of official class registers have been arranged around the walls of the hall.

Mrs. Beckwith will be there to greet and to reminisce with her former pupils.

Tea will be served and it is expected that the words "remember when" will be repeated over and over during the afternoon.

The idea for this get-together surfaced some months ago when Margaret Beckwith, visiting at Mill Bay, renewed acquaintence with former pupil Harold Whitfield, who lives there.

Soon after that, a small committee was formed (Whitfield, Janet Smart, Jessie Buckler Newton, Andrew Pitkethley and Mrs. Beckwith) to plan the event.

Names of pupils were found in the school board office where old school registers have been microfilmed and stored.

The place and time was decided and the invitations sent out. A quick return of affirmative replies, many with pictures or stories of those long-ago class years, soon attested to popularity of the idea.

Willows School did not look as it does today when Mrs. Beckwith joined thr staff in 1917.

Her room was in a small building, divided into three sections. And, although classes were co-educational, the boys' entrance was at one end and girls' at the other.

In front and a little to the side of that building was an old farmhouse where the school originated. By then it had an attached annex and both it and the farmhouse were still being used for classes.

Not far away, on the other side of Cadboro Bay Road, were barns and stables of the Willows fairgrounds and Mrs. Beckwith remembers "the smell of manure and animals and the flies that often floated over school property."

Five teachers — all women — made up the school staff. Mrs. Rhodes, the principal, Marjorie McGillivrary, Alexia Brown, Beatrice (Birdie) Cook and Margaret Dunn.

It was First World War years so victory gardens played a big part in the school program.

Each pupil was allotted space and learned something of agriculture "through growing vegetables and some flowers."

Interest in those gardens was so high "boys and girls went back to care for them on weekends and during holidays."

Strict attention was given to reading, writing and arithmetic.

Nature studies were conducted on walks through wooded areas near the school and along Willows beach.

Leaves were gathered, pressed in scrapbooks and their differences recorded. Shells and tiny sea creatures were taken as specimens and for discussion.

The Christmas concert was a big event and teachers spent long hours arranging skits, songs and recitations for those yearly affairs.

In the summer of 1922 Margaret Dunn married Harold Beckwith, a Victoria lawyer.

The ceremony took place in St Barnabas Church and among invited guests were boys and girls of her 1922 class — the last she taught in Willows School.

As a parting gift, the young teacher used her camera to take a picture of that class and then had a copy made for each one of the pupils.

Some of those old-time snapshots have been returned with acceptances of invitations and a large blow-up of the photograph has been made and placed among other mementoes in the George Gardiner Hall.

MARGARET BECKWITH

Mrs. Beckwith didn't teach again until many years later, after her own son, John, and daughters Jean (Mrs. Geoff Vantreight) and Sheila (Mrs. Cecil Gould) were grown, married and with families of their own.

Then she taught night school classes in English for new Canadians.

More recently she has continued tutoring not only new Canadians but those with autistic tendencies in her attractive apartment on Fern Street.

'Buzz' Words Explained

caveat emptor

By LYNNE GORDON

Every business, every profession, every new movement usually develops its own descriptive language, its own "buzz" words that are only understood by the inner circle.

Strangely enough the same thing is happening in the consumer field. The stronger the movement becomes, the more colorful its language. Words or phrases like bait and switch, con man, fly-by-night operator, the high-ball, the low-ball, the step-up, graphically described many of the tricks and phony pitchers used in today's marketplace.

SOFA AND CHAIR BEDS
POLY
FURNITURE—LIGHT, COMFORTABLE
EASY TO MOVE — 517 YATES

THE CON MAN

First, let me remind you that the con man, the hustler or the fly-by-night operator may have changed his image over the years but his techniques are almost the same as they were in the days of the medicine men and snake oil pedlars. Perhaps he doesn't look as flashy, doesn't sport the flashy diamond ring or roll a fat cigar. Usually, not always, he's more conservatively dressed, more soft-spoken.

But the con man stll thinks of you (the victim) in such unflattering terms as the mooch, the mark, the tip. If he has a deal for you that sounds too good to be true, you better believe it probably is. I'll wager my bottom dollar that there's always a real hook, if you also get into something, without careful comparison shopping, because you are offered a "free" gift.

BAIT AND SWITCH

This technique is used by many hustlers as well as "legitimate businessmen.

Let me tell you how to recognize this shady technique.

First, you'll read, see or hear an advertisement about a fantastic buy of some product or service, for an unbelievably low price. You might even get a flyer slipped into you mailbox or under your door. The unbelievable bargain can relate to a number of areas, such as carpets, freezers, appliances, television repairs, swimming pools, home improvements, driveway paving. The list is endless, but the technique is the same.

It sounds good to you and in all good faith you go to the store or allow a hot-shot salesman into your home. Now that's the bait — the low price. It's easy to recognize the bait?

Try to buy the product or service at the advertised low price. In the trade they say "it's nailed to the floor." The salesman never intended to sell it. But once he has you in the store, or he gets in your home, he will pressure you to "switch" to higher-priced merchandise. He'll give you all the corny reasons for not being able to buy the low-priced product. Such as: "We are all out of stock." "It doesn't come in the size, quantity or colors you want." "This merchandise is too shoddy for someone like you, you have better taste."

Once you recognize this unscrupulous pitch, walk out. The salesman has a bundle of other tricks he can use.

THE LOW-BALL

The low-ball can be used when someone wants to sell you a service or product and gives you an unrealistic, low estimate to get your business.

But once they have you on the hook, they will sting you with a higher price. This can happen in such areas as moving, buying a car or car repairs. The most important thing is never accept any estimates or low price until you have comparison shopped. Then, before you sign, make sure it's written into the contract.

In reverse the high-ball can happen when someone, let's say a car dealer, can offer you a high price for your trade-in. Then, at the time of delivery when he has you all psyched for your deal, he will reappraise the price he gave you for the trade-in and offer a lower price. He is allowed to do this if the contract contains that option.

FLY-BY-NIGHT OPERATOR

These sharks are called fly-by-night because that is exactly what they usually do, fly by night with your money.

Watch out for the door-to-door salesman or itinerant seller who shows up in your neighborhood and promises to deliver something in the future. All he wants is a deposit. After collecing hundreds of small deposits, he disappears.

Bio-dex

By Ken J. Michaels

Your computerized biorhythm

© Copyright 1977
Dist. by Toronto Sun Syndicate

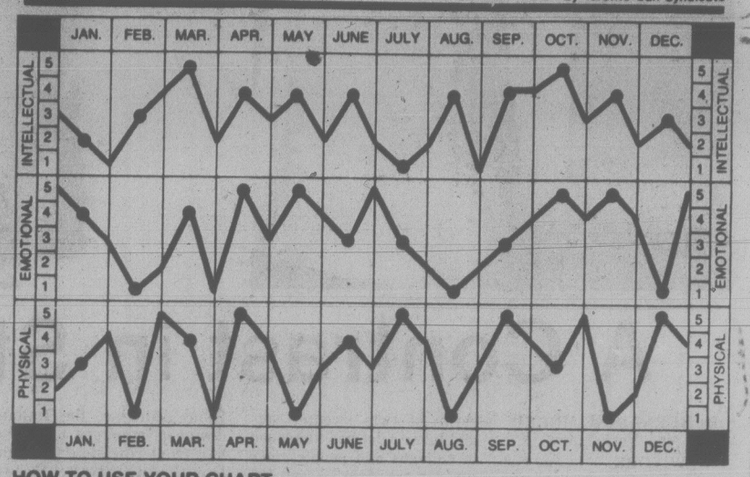

HOW TO USE YOUR CHART:

Locate your month of birth. The dots on each graph highlight your biorhythm readouts. Check the scales on the left or right for your Intellectual, Emotional and Physical factors, from 1 to 5. Add these three numbers to obtain your Bio-dex. The Bio-dex is computed on average population age based on official Government statistics.

BIO-DEX READOUT:

0-5 Negative Cycle- Avoid ladders and steep slopes. Your balance is disturbed at this low part of your cycle.

6-10 Neutral Cycle- Seize your opportunity, but try to avoid heavy financial commitment until your levels improve.

11-15 Positive Cycle- Your thoughts on love are well founded. Speak out while the going's good!

Our emotional Bio-dex ups and downs are always exaggerated when under a lot of pressure. Big cities and fast paced work environments highlight our happy peaks, but also drive us to deep depression on "critical" days. Try to escape now and again — to the country, sea or lakeshore. A short break can help those dangerous emotional lows, and sometimes we really cannot cope with life unless we have a well-earned respite from unnatural pressure.

Nursery Rhymes Help Children Learn French

TORONTO (CP) — English-speaking youngsters across Canada are chorusing along in excellent French with records of familiar nursery rhymes.

The man singing and talking on the records is not only bilingual, he's a singer, an actor, a producer, a Second World War fighter pilot, and an inventor. He is Quebec-born Jean Cavall, whose special crusade for seven years has been teaching familiar nursery rhymes and children's songs in French to English-speaking children.

"I had this idea the best and most painless way to teach young children French with proper pronunciation would be through the rhymes they had heard at their mother's knee," said Cavall, who now lives here.

"Nursery rhymes are an English-speaking tradition, going back hundreds of years. Strangely, there have been no French nursery rhymes."

He said that nursery rhymes such as Three Blind Mice and Humpty Dumpty were minted by the English to parody their French conquerors at the time of William I.

"They have never been properly translated into French. I was fortunate enough to have a French-speaking mother and an English-speaking father, so grew up in both languages. I felt good translations done with the skill of a performer would work," he said.

The Canadian Parents for French spread word of Cavall's venture across the country, and hundreds of albums have been bought by school boards and families.

Cavall works in many Canadian television shows and wants to establish an open-air theatre and school of fine arts on Prince Edward Island.

But his real labor of love is providing the happy French lessons for Canadian children.

STICKY ANSWER

SPRING HOUSE, Pa. (AP) — What do you do if your children get bubble gum in their hair? Try peanut butter, says hair stylist Guy Robinson.

"The peanut oil will break up the gum," says Robinson, 32, who runs a salon strictly for kids called Haircuts for Peanuts.

"Comb it out after the gum has softened, and then wash the hair," is the advice of this expert.

FEET HARD TO FIT?
We'd rather lose a sale than fit you improperly
At STEWART'S SHOES we specialize in wide fitting shoes.
for men D - E - EEE
for ladies A - B - C - D - EE
Such famous name brands as: White Cross — Hush Puppies — Tender Tootsies — Oomphies and many more.
THE SHOES YOU BUY FROM US WILL BE COMFORTABLE, REASONABLY PRICED, AND FITTED BY EXPERTS!
"You can depend on it"
STEWART'S SHOES
'Half a Century of Courteous Service'
1315 BROAD ST. 383-4711
Master charge Downtown
5-10

DR. M. Y. YAM
GENERAL PRACTICE and ACUPUNCTURE
Announces The Change of Office Address to
1022 Pandora Avenue, Victoria, B.C. V8V 3P5
386-7551
5-18

ego interiors
1028 FORT ST.
CAN TURN YOU ON

SENIOR CITIZENS!
If You've Been Finding Cleaning Very Expensive Lately, Look . . .
NOT A 10% DISCOUNT
NOT ONE DAY PER WEEK
EVERY DAY
A 20% DISCOUNT
Available to you at all 4 of our Victoria stores
busy bee
ONE-HOUR DRY CLEANERS
MAYFAIR—in Mayfair Centre 3147 Douglas St.
OAK BAY—across from Mun. Hall 2174 Oak Bay Ave.
FAIRFIELD—south of Fort St. 1019 Cook St.
LANGFORD—at Railroad Crossing 696 Goldstream Ave.
BUSY BEE—OUR GUARANTEE
"Freshness in Everything You Wear"
5-12

CANADIAN NATIVE ART
PRINCESS LOUISE ROOM
EMPRESS HOTEL
MAY 20-22 10 a.m. - 9 p.m.
Exhibition and Sale of a large collection of the highest quality Eskimo and Indian prints, sculptures and carvings by leading artists.

Bikini, beach cover, sundress/skirt harem pants and a huge scarf in hand-blocked prints of 100% cotton, all neatly packed in a little bag!
S.M.L. $100.00
RUFFIN'S
614 TROUNCE ALLEY, VICTORIA, B.C.
388-7611
ILLUSTRATION ISLAND DISPLAY

dear abby

DEAR ABBY: If a man is married to a woman who is "cold" or always "too tired" to satisfy her husband's physical needs, he gets a lot of sympathy. And if he should go elsewhere for what he's missing at home, no one blames him. But how about a woman? She can be love-starved for years, and if she as much as looks at another man, she's considered a tramp.

Well, I'm no tramp, Abby. I'm a decent, normal woman who has been married for 16 years to a man who has given me a fine home, children, financial security and companionship. But for the last four years his interest in sex has diminished to nothing.

We are both in our early 40s, and I think we are much too young to consider the physical side of our marriage finished. (Or am I wrong?) I've tried everything to revive his interest in me, but it's hopeless. He refuses to discuss it, and he won't see a doctor. Meanwhile, I'm left frustrated.

I've never been unfaithful in my life. I'm attractive, look younger than my years, and lately I have been wondering if perhaps an affair on the side would save my husband's face and our marriage. Or am I rationalizing? Woman to woman, Abby, what do you think?

DESPERATE

DEAR ABBY: Woman to woman, I think you should tell your husband that if he values his marriage he had better see a doctor for a thorough checkup. He could have a physical disorder.

If it's not "physical," it's psychological, in which case therapeutic counseling might help. It is not normal for a man his age to have lost all interest in sex.

DEAR ABBY: You told BUGGED, whose ex-in-laws made a habit of visiting her and her new husband's home every Sunday in order to see the grandchildren, that a once-a-week visit didn't seem excessive to you.

Abby, you are wrong, wrong, wrong!

Visiting every Sunday IS excessive. Once every two months would seem more reasonable to me. Also, why should the ex-in-laws go to their former daughter-in-law's home regularly? If they want to keep up the contact with their son's children, why don't they pick them up and take them to a park, a ballgame or to their home and entertain them? And why must it be on a Sunday?

Please reconsider, Abby. That answer didn't sound like you. Are you on a vacation or what?

DISAPPOINTED

DEAR DISAPPOINTED: I never go on vacation. That answer was mine and I'll take my lumps for it. You are right. I goofed and several hundred readers wrote to tell me so.

DEAR ABBY: Our problem is company who don't know when it's time to go home. When we have people over and they say, "Well, I think we'd better be going now," just to be polite we say something like, "Oh, you don't have to go yet," or "Stay a little while longer." So they stay. And it's another hour before they make a move to go home.

Abby, please tell your readers that when a host and hostess say, "You don't have to go home yet," they are just being polite and shouldn't be taken seriously. Why are some people so dumb?

DEAD TIRED

DEAR TIRED: Which people? There would be no problem if hosts and hostesses would not encourage their guests to overstay their welcome with insincere coaxing.

DEAR ABBY: I have a problem that concerns not only me, but all the other kids who ride my school bus. It's our bus driver (she's a woman). First of all, she drives a little too fast and second, when she has to put on her brakes because the car in front puts on his brakes, she waits until she is only about a foot away from the car.

How can I tell her she does these things without hurting her feelings? She is really a very nice lady. I am surprised we haven't had an accident yet, but some of the kids have black and blue marks all over from when she slammed on her brakes and everybody went flying. Thank you.

SIGN ME "SCARED"

DEAR SCARED: First, tell the woman bus driver what you've told me. If that doesn't slow her up, tell your mother.

THE ROCKHOUND SHOP
777 CLOVERDALE 388-5341
1-16 TUES. TO SAT.

ARE YOUR SCALES TELLING TALES?

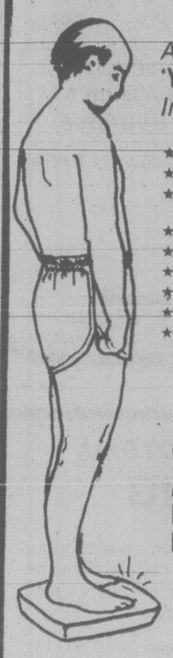

A Membership in the 'Y' MEN'S HEALTH CLUB Includes:

- ★ Full Membership Program Privileges
- ★ Personal Program Counselling
- ★ Sunlamps, Steam Room, Sauna and Snooze Room
- ★ Racquetball/Handball/Squash Courts
- ★ Business Lounge with Telephone
- ★ Towel/Toiletries Service
- ★ Exercise Equipment
- ★ Pool, Gym and Roof Running Track
- ★ Recreational Sport Activities

YOU CAN DO SOMETHING ABOUT WEIGHT — AND IMPROVE YOUR FITNESS LEVEL AT THE SAME TIME.

Annual Membership (Terms available) $210
*Ask about our Special Summer Only membership

JOIN TODAY!
YM-YWCA MEN'S HEALTH CLUB
880 Courtney Street 386-7511

THE MOTHER EARTH NEWS®
...it tells you how

An Umbrella Trellis

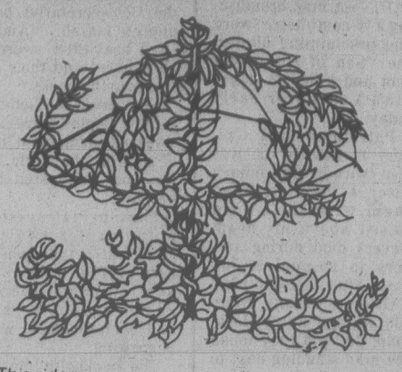

This idea may carry recycling to its extreme, but...

If you have a discarded umbrella hiding someplace in a closet, why not "plant" it in your flower garden as a support for climbing vines? Simply remove the cloth from the frame and run a wire through the tip of each rib (wrapping it around each point once to hold the arches stationary and equally spaced apart). Then insert the handle in the ground with some climbing plant growing beneath it.

You could end up with a very attractive, functional and unusual lawn decoration.

For your copy of MOTHER's reprint No. 53, "Pest Control," send 25 cents and a long, stamped, self-addressed envelope with your request to The Mother Earth News®, in care of this newspaper, Box 4994, Des Moines, Iowa 50306.

Common ¢ents

By KATE MacQUEEN

Check hinges and temples on eyeglasses and sunglasses before you buy them. The longest-lasting frames will have wire inside plastic temples and there'll be three or four holes for each hinge screw. These better frames can be refitted with new temples should one eventually break. Optical centers usually have lots of temples to match up with yours.

★ ★ ★

Could you pick out your bike from the hundreds recovered by the police department every year? It would help if you took a colored photo of your bike, kept a record of the serial number, model number, etc., and wrote down a description of any accessories that can't be easily removed.

★ ★ ★

You may not be able to tell when your radial tires are under-inflated unless you check them with a good tire gauge. It's worth the time when you know that a badly under-inflated tire can build up enough heat to cause a blowout. Think, too, of all the gas mileage you're losing with under-inflated tires. Check tire pressure about every 500 miles and that spare tire once a month.

★ ★ ★

The way a handle is fastened to the blade often indicates the quality of a kitchen knife. A blade that extends only a short way into the handle and is held in place with a metal collar will not wear well. The blade should be fastened with two or three rivets, in the handle. High carbon steel and some chromium-plated high carbon steel knives will rust if left to dry. Dry them with a dish towel.

★ ★ ★

Most clogged sinks get that way because liquid fats in dishwater solidfy on cooler pipes and build up a grease film. Then coffee grounds and bits of food cling to the film until the water won't drain away fast enough. Pouring boiling hot water down the sink once every day or so helps keep the water draining. Adding a little household ammonia or vinegar helps, too.

★ ★ ★

Buy bare-root trees and shrubs and you should plant them right away so the roots won't dry out completely. Don't fertilize them at planting time; they don't need anything to eat while they are deciding to live or die. When you see leaves sprouting then you know the root system is forming to support top growth. Then fertilize.

★ ★ ★

Fire! If one caused smoke to saturate washable clothes, try this formula on anything that can be bleached: 4 to 6 cups tri-sodium phosphate or Spic and Span 1 cup household chlorine bleach and 1 gallon of water. This smoke odor remover formula can also be used for walls and floors.

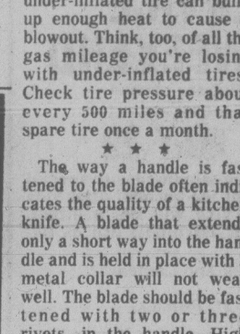

At all better Garden Centre Outlets
Distributed by
GREEN LEAF GARDEN SUPPLIES

your health

By L. L. COLEMAN, M.D.

My 12-year-old daughter constantly pulls out her hair. Sometimes she even takes out her eyelashes. We're going out of our minds trying to get her to stop, but we're getting nowhere. — Mrs. T.C.E.

Dear Mrs. E.:

The reason that you're "getting nowhere" is that you are devoting yourselves to the end result, rather than to the basis of an obvious psychological compulsion.

The condition you describe is known as "tricho-tillomania" and is one that has long been recognized as a sign of some psychological disturbance. Most children with this problem often show many other evidences of psychological stress.

It is most important that you concentrate on learning the basis for her problem, rather than using punishment or nagging to break the hair-pulling cycle.

Psychological testing can often reveal a particular area responsible for this condition. When these tests are interpreted, both you and your child can be given direction and greater insight into the emotional conflicts that may be present.

I've often told readers that the need for psychological testing and treatment is no shame or stigma. You certainly would not hesitate for a moment getting an X-ray of your daughter's foot if there were the slightest indication of a fracture. Consider this a fracture of the psyche. It deserves the same degree of patience, understanding and treatment. Almost always, when the underlying tension difficulty is located and handled, the hair-pulling habit disappears.

I'm planning to marry my second cousin. Even though I have assurance that we're not heading for trouble when we have a family, I'm still getting pressured by some people that marrying a cousin is a risky business. — Mr. C.U.

Dear Mr.U.:

An excellent scientific study showed that 95 per cent of all children born of a first-cousin marriage were perfectly normal. Certainly, the chances of abnormalities of a second-cousin marriage should be distinctly less.

I do not believe that it is the right of anyone to impose on you the hardship of an emotional burden by suggesting that you are "heading for trouble."

There are many doctors at universities, medical schools and hospitals who specialize in genetic counselling. After obtaining highly detailed family histories, and then studying the blood with complex electronic microscopic devices, an excellent picture can be portrayed of the safety of a first or second-cousin marriage.

I believe that before long genetic blood studies will eventually be part of the same program as premarital testing for syphilis. Such a program might reduce the frequency of birth abnormalities, and the heartache associated with them.

ego interiors
1028 FORT ST.
2 FLOORS OF UNIQUE DESIGNS

Willowdale Farm

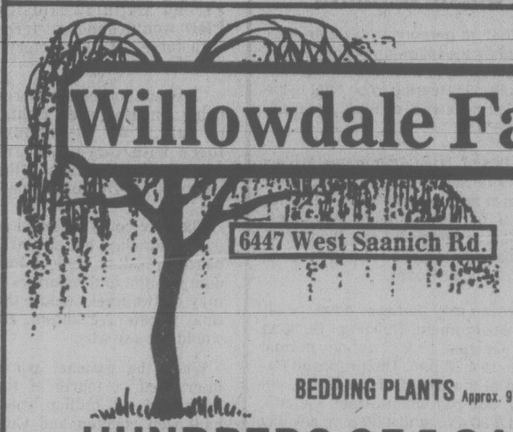

6447 West Saanich Rd.
Retail Nursery

BEDDING PLANTS Approx. 9 per tray ..... 75¢
HUNDREDS OF 5 GALLON
RHODOS 4.99
3 DAYS ONLY — SAT., SUN., MON.
ACRES OF EVERGREENS, SHRUBS, RHODOS, AZALEAS
OPEN 'TIL 6 P.M. — 7 DAYS A WEEK
EVENING APPOINTMENTS PHONE 652-2512
5-19

THE GREAT DATSUN DRIVE-AWAY SALE

CONTINUES AT McCALLUM MOTORS

Most models of Datsun cars or trucks ready for immediate delivery . . . come in and find out how little it will cost to drive home the new Datsun of your choice.

DURING THE GREAT DATSUN DRIVE-AWAY SALE, EVERY 280Z and 200SX WILL BE EQUIPPED WITH A "MOON" ROOF
Regular Value $295.00
AT NO ADDITIONAL COST TO YOU

DURING THE GREAT DATSUN DRIVE-AWAY SALE, to protect your new 510, 210 or Sportruck, we will supply UNDERCOATING and PAINT GUARD MOULDINGS
Regular Value $120.00
AT NO ADDITIONAL COST TO YOU

BANK OF NOVA SCOTIA FINANCING AVAILABLE ON APPROVED CREDIT
McCALLUM MOTORS LTD. 382-6122
Corner Yates and Cook DL D0085A

It's Show Time

In this age of nutritional awareness, we thought you would like to see the ingredients that have been making Hollywood Bread a family favourite for over forty years.

Hollywood Bread is a unique blend of EIGHT VEGETABLE FLOURS, STONE GROUND WHEAT, HONEY AND MOLASSES.

It *does not contain* granulated sugar or shortening.

That's what Hollywood Bread is all about. So you see, the thousands of Canadian families from coast to coast, who have been enjoying Hollywood Bread, have always known a good thing. Now, so do you.

Enjoy fine quality, thin-sliced Hollywood Bread in light or dark.

Make it *your* choice.

Hollywood bread

Baked fresh right here by...
Weston

Dominican Election Counting Resumes

SANTO DOMINGO (AP) — The counting of votes resumed in the Dominican presidential election, and Antonio Guzman's Dominican Revolutionary (PRD) party said it would fight if President Joaquin Balaguer was proclaimed the winner.

Balaguer said in a televised speech Thursday night he would hand over his office if one of his seven opponents in the presidential election Tuesday was declared the winner by the Central Electoral Board.

"What matter the destiny of a political party or my name before the destiny of five million Dominican citizens," said the 70-year-old president, trailing Guzman by more than 100,000 votes when the national police suspended the vote count early Wednesday. "As president of the republic and of the Reform party I want to exhort my compatriots to accept calmly the decision of the Electoral Board."

Earlier Thursday his party said Balaguer, seeking his fourth four-year term, won re-election by a margin of 180,000 votes.

Guzman's running mate, vice-presidential candidate Jacobo Majluta, said the PRD would oppose "force with force" if its "victory" was threatened.

"We will not tolerate force being imposed over right," he said. "We will oppose force with force. We are going to fight to defend the rights of the Dominican people."

The vote count resumed at noon Thursday, but electoral board president Manuel Joaquin Castillo told reporters it may be two weeks before the final results are known. He would not say why.

When the national police intervened, a fourth of the estimated 2.2 million votes had been counted and Guzman, a 67-year-old landowner and businessman, led Balaguer 326,027 votes to 218,073.

Rumors of a coup persisted despite statements by the military that it would respect the constitution. Police and troops patrolled the country, and businesses and government offices in Santo Domingo were closed.

'Son Of God' Shot

VANCOUVER, Wash. (AP) — A man brandishing a 76-centimetre sword and proclaiming himself the "Son of God" was shot and killed in downtown Vancouver early today.

Patrolmen said Gregory L. Bevers, 18, was shot twice in the stomach after a man attacked them with the sword raised above his head. Bevers died during surgery in hospital 90 minutes after the shooting.

Officers Danne Johnson, 30, and Larry Heckman, 27, said they found the man standing next to a broken display window at Main Street Loan Co. in the downtown business district. He was holding the sword in his hand.

In his belt, police said, he carried another sword of similar length, a 40.6-centimetre dagger and a 22.9-centimetre bayonet.

The policemen said they tried to talk the suspect into surrendering, but he proclaimed himself the "Son of God" and moved toward their patrol car. He chopped off the beacon unit from atop the car and the radar unit on the rear of the vehicle.

★

Cathedral Wrecked

CORPUS CHRISTI, Tex. (AP) — A man found swinging from a crucifix after tearing through a cathedral in a statue-smashing rampage had complained recently that he was denied Holy Communion, the minister of the cathedral says.

Police arriving Wednesday night at Corpus Christi Cathedral arrested the man, who refused to give his name and carried no identification. They said he was swinging from a crucifix suspended in the 30-foot-high marble altar.

UN Calls Special Session To Plea for Disarmament

UNITED NATIONS (CP) — An inscription carved on a wall across the street from the UN secretariat building quotes Isaiah: "And they shall beat their swords into plowshares and their spears into pruning hooks."

Next week, the General Assembly begins a special session on disarmament in hopes of pointing the world toward the goal suggested by the prophet.

The special session, in planning for two years, comes at a time when concern over such things as the neutron bomb, the cruise missile and exotic chemical and bacteriological weapons is growing.

The Stockholm International Peace Research Institute estimates that current world military spending totals $400 billion annually and predicts that the outlay will rise to $1 trillion by the end of the century.

By various estimates, the U.S. and the Soviet Union account for well over one-half of all military spending and, as arms merchants, they are responsible for almost three-quarters of sales. The U.S. accounts for 38 per cent of sales and the Soviet Union 34 per cent. Britain and France have about nine per cent each.

The institute says more than 50 per cent of all these arms imports go to the volatile Middle East.

A document prepared by a multi-national UN study group in preparation for the special session says the armaments industry and the world's military machines consume vast quantities of capital, resources and manpower each year.

It says the world's economies would grow by an additional one or two percentage points annually if military spending were channelled into civilian pursuits.

It also puts the picture into starkly human terms, saying that the 1974 World Food Conference estimated that global agricultural development needs are $1 billion to $2 billion behind annual requirements.

"To close this gap, funds equivalent to one per cent of the military budgets of the industrialized countries would be sufficient."

It notes that the World Health Organization's campaign to eradicate smallpox cost $83 million — barely enough for a single modern strategic bomber — and that a similar effort to eliminate malaria, estimated to cost $450 million, is faltering because of lack of funds.

War machines also require quantities of natural resources. Experts estimate that military uses account for 3.5 per cent of the world's annual petroleum consumption, or about the same amount as is consumed by Africa.

The UN study estimates that 60 million people are engaged in military-related occupations, equivalent to about 70 per cent of the U.S. labor force.

The General Assembly has long been a forum for discussion of disarmament, although most actual arms control agreements have been worked out by bodies such as the Conference of the Committee on Disarmament of which Canada is a member.

Such bodies have links with the UN, although they have no formal ties and have succeeded in reaching several agreements. They include the nuclear non-proliferation treaty of 1968, the seabed treaty of 1971, prohibiting the emplacement of nuclear weapons on the ocean floor, and the bacteriological weapons convention of 1972.

6 New Cities On West Bank

TEL AVIV (AP) — Six new cities plus satellite towns capable of housing 56,000 Jewish families will go up in the occupied West Bank under a settlement plan presented to an Israeli cabinet committee, Israeli radio reported Thursday.

The radio said the plan, like others drawn up for Jewish settlement in the West Bank of the Jordan River, is far from implementation because of diplomatic difficulties.

The United States strongly opposes Jewish settlement in the West Bank, where between 500,000 and one million Palestinian Arabs have lived under Israeli military government since Israel occupied the area in the 1967 Middle East war.

The newest program set before the committee on settlements was reported to have been drawn up by Maj.-Gen. Avraham Tamir, chief of army planning, based on strategic concepts of Ezer Weizman, the Israeli defence minister. No timetable is set.

"Rhodoland"
OPEN DAILY 'TIL 9 P.M.
INCLUDING SUNDAY and HOLIDAYS
MANY VARIETIES NOW IN BLOOM—COME AND SEE THE COLOR!
Choose from the largest selection in Victoria. Plants are all grown locally, well budded and ready to plant, so you can enjoy full color this season.

5930 OLD EAST RD.
652-3533
OPEN DAILY 'TIL 9 P.M.
5-19

Feed your Lawn the Best!
CIL
GOLFGREEN LAWN FOOD
18-6-9
Recommended by BERNARD MOORE
Available at all better Garden Centre Outlets
• Cedar Hill Nursery
• Gorge Rd. Garden Centre
• Macintosh Nursery
• Goldstream Garden Centre
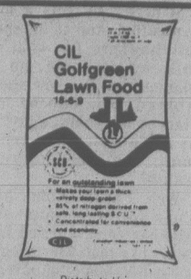

Distributed by GREENLEAF GARDEN SUPPLIES
VICTORIA, B.C. 384-0578

PRINCESS MARGUERITE
FASHION AFLOAT
Cruise in style. See the latest in fashion presented by professional models.
DATE May 24
FASHIONS PRESENTED BY Broadway/Dion's Boudoir Boutique
LEAVE VICTORIA 4:30 PM ARRIVE SEATTLE 8:45 PM

T.E.V. PRINCESS MARGUERITE IS REGISTERED IN CANADA

$899.00 (+ fr. and P.D.I.)

DT125 ('77 Model)
MULLINS MARINE SALES
925 YATES 382-4515
4-19
YAMAHA
When you know how they're built

3 places to save on prescription eyeglasses and contact lenses:
HILLSIDE SHOPPING CENTRE 595-3511
1320 DOUGLAS STREET 386-7578
And now TOWN & COUNTRY MALL 386-8743
And remember: Our lens quality is guaranteed.
THE OPTICAL DEPT. OF LONDON DRUGS

ISLANDS TRUST SALT SPRING ISLAND TRUST COMMITTEE

NOTICE OF PUBLIC HEARING

NOTICE is hereby given that all persons who deem their interest in property affected by the following proposed By-law will be afforded an opportunity to be heard on the matters contained therein at a Public Hearing to be held in the Mahon Hall, Ganges, Salt Spring Island, on Friday, May 26, 1978, commencing at 10:00 a.m.

Proposed Salt Spring Island Trust Committee By-law No. 10 is a By-law authorizing a Land Use Contract relating to Foxglove Farm and Garden Supply Ltd. for the establishment of a nursery and garden supply centre for Lot A, Section 4, Range 2 East, Plan 3367, North Salt Spring Island, Cowichan Land District (Atkins Road at Lower Ganges Road).

Copies of the proposed By-law may be reviewed at the offices of the Provincial Government Building, Building Inspection Department, Ganges, B.C., during normal working hours of 1:00 p.m. to 4:30 p.m. The proposed By-law may also be reviewed at the Islands Trust Office, 4th Floor, St. Ann's Academy, 835 Humboldt Street, Victoria, B.C. between the hours of 8:30 a.m. and 4:30 p.m. any day the Trust Office is open for business, prior to the Hearing.

M. LEE,
ADMINISTRATIVE OFFICER.

CORPORATION OF THE CITY OF VICTORIA

NOTICE OF HEARING

NOTICE IS HEREBY GIVEN THAT all persons deeming their interest in the property affected by the following matters will be afforded an opportunity to be heard before the City Council at a Public Hearing to be held in the Council Chamber, City Hall, on THURSDAY, MAY 25, 1978 at 7:30 p.m.

Re: "Rezoning Bylaw (No. 11), 1978" (APC Study Case No. 214-118)

This bylaw provides to amend the Zoning Bylaw, 1956 by rezoning lands on the east side of Cook Street between Queens Avenue and Pembroke Street from "R-3(2) Multiple Dwelling District" to "R-2 Two Family Dwelling District".

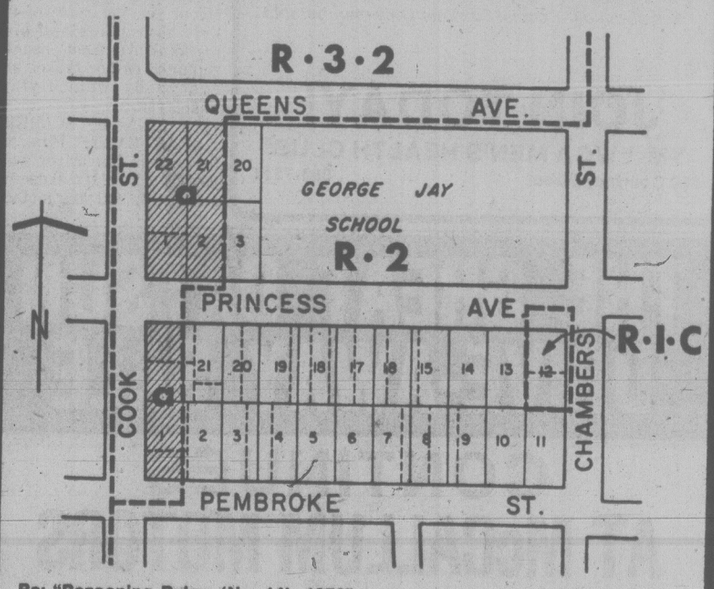

Re: "Rezooning Bylaw (No. 14), 1978" (APC No. 1812)

This bylaw provides to rezone lands at 930/934 Hillside Avenue, legally described as Lots 181 and 182, Block 11, Section 4, Plan 198, from "R-3(2) Zone Multiple Dwelling District" to "C-1N Zone Neighbourhood Shopping District".

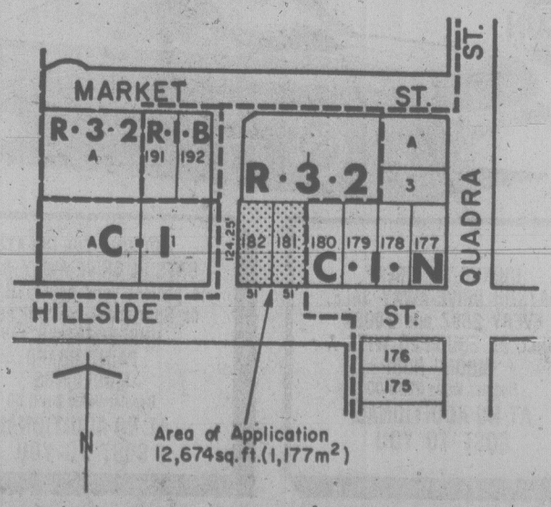

Copies of the draft bylaws may be inspected in the Douglas Street foyer, City Hall, between the hours of 8:30 a.m. to 4:30 p.m. any day the City Hall is open for business, prior to the hearing.

City Hall
Victoria

C. F. G. Crisp
Assistant Municipal Manger

DISCO FEVER
DISCO LESSONS
at Arthur Murrays
For Dempnstration Lesson
Call
385-1476
FREE DEMONSTRATION LESSON
(Under 18 must be accompanied by parents)
Arthur Murray
FRANCHISED DANCE STUDIO
By appointment
Serving Victoria for over 20 years
715 YATES ST.
MON.-FRI. 12-10 P.M.
SAT. 11-4 P.M.
5-11

BUS SERVICE HOLIDAY WEEKEND
Regular Sunday-Holiday service will be in effect Sunday, May 21
MONDAY, MAY 22
Holiday Service will be supplemented with special early trips to city centre for the parade. After 9:15 a.m. regular holiday service will be in effect. Leaving times from outer terminals are as follows:
Richardson: Lv St. Patrick and Central, 8:20, 9 a.m.
Oak Bay: Lv Central and St. Patrick, 8:20, 8:40, 9 a.m.
Gonzales: Lv Quimper and Crescent, 8:20, 9 a.m.
Mt. Tolmie: Lv Richmond and Broadmead, 8:20, 9 a.m.
South Fairfield: Lv Dallas and Howe, 8, 8:30, 9 a.m.
Lake Hill: Lv Quadra and Beckwith, 8:20, 9 a.m.
Gorge: Lv Admirals and Cowper, 8:22, 9:02 a.m.
Beacon Hill: Lv Douglas and Toronto, 8:05, 8:30, 9 a.m.
Haultain: Lv North Dairy and Keats, 8, 8:20, 8:40, 9 a.m.
Uplands: Lv Midland and Beach, 8:20, 9 a.m.
University: Lv Student Union Bldg, 8:05, 8:25, 8:45, 9:05 a.m.
Victoria West: Lv Jedburgh and Island Highway, 8, 8:20, 8:40, 9 a.m.
Cadboro Bay: Lv Student Union Bldg, 8:10, 9:10 a.m.
Carey: Lv Mann and Wilkinson, 8:16, 8:36, 9:06 a.m.
Cook: Lv Cedar Hill Cross Road and Braefoot, via Maplewood, 8:20, 9 a.m.
Burnside: Lv Hastings and Wilkinson, via Holland, 8:10, 9:10 a.m.
Esquimalt: Lv Dockyard, 8, 8:20, 8:40, 9, 9:15 a.m.
Colville: Lv Admirals and Esquimalt, via Colville, 8:15, 8:45, 9:15 a.m.
Munro: Lv Admirals and Esquimalt, via Munro, 8, 8:20, 8:40, 9, 9:10 a.m.
Gordon Head: Lv Shelbourne and McKenzie, outbound, 7:50, 8:17, 8:35, 8:47 a.m. Lv Grandview and Tyndall, 8, 8:30, 8:45, 9 a.m.
Douglas (north): Lv Royal Oak, inbound, 8:12, 8:42, 9:12 a.m.
(south): Lv Niagara and Oswego, 8:12, 8:42, 9:12 a.m.
On completion of parade, additional return trips will leave from Douglas and Yates
DETOURS DURING PARADE: Douglas (south), Gorge, Beacon Hill, Victoria West, Burnside, Esquimalt and Colville buses will be routed to Government Street, terminus at Pandora and Government. All other routes on Blanshard Street, terminus at Blanshard and Yates.
For bus information telephone 382-6161
B.C. HYDRO
5-19x

Italy's New Abortion Law Branded Murder by Vatican

ROME (Reuter) — Roman Catholic Italy has been given one of Europe's most liberal abortion laws despite opposition by the Vatican and the governing Christian Democratic party.

Hours after the Senate voted for the new law Thursday night, the Vatican's semi-official newspaper, L'Osservatore Romano, said: "No law can transfer murder into a right."

The law makes abortion available virtually on demand within the first three months of pregnancy to women older than 18 and ends a four-year battle against the bill, which Pope Paul branded as "homicide."

Under the new law, abortions can be performed for health, economic, social or psychological reasons.

The bill was approved by a vote of 160 to 148. The Christian Democrats and neo-Fascists opposed it while the Communists, Socialists, Social Democrats, Republicans, Liberals and Radicals voted in its favor.

The defeat was not expected to affect the minority government of Premier Giulio Andreotti, who three days ago won an overwhelming vote of confidence in the Chamber of Deputies (lower house).

The new law also permits women younger than 18 to interrupt their pregnancies with the consent of their parents or guardians.

Abortions will be available after three months if a doctor or a board of consultants find the health of the mother or the unborn baby is in danger.

L'Osservatore Romano lamented the bill was passed so soon after the murder of former premier Aldo Moro and said it will only increase moral tension in Italy.

"The first legislative act of the Senate after Aldo Moro's death was to approve the abortion bill, fruit of that culture which has brought us to this chaos," it said.

The Christian Democrat leader in the Senate, Giuseppe Bartolomei, said: "This year of blind terrorism and the abortion law will one day be remembered as the year zero."

URANIUM LOSS 'BOOKKEEPING'

WASHINGTON (UPI) — The latest tally shows another 25.1 pounds of weapons-grade uranium — enough for a bomb — missing from a Pennsylvania plant, but government officials say sloppy bookkeeping rather than theft appears to be the cause.

Counting the new discrepancy, the plant has lost track of 437.6 pounds of uranium since 1968.

Past losses triggered speculation, never proven, that bomb-grade material might have been slipped from the plant and sent to Israel.

A spokesman for the Nuclear Regulatory Commission said the latest shortage was discovered during inventories of uranium handled in the year that ended Sept. 30, 1977, at the Apollo, Pa., plant operated by Babcock and Wilcox Co.

NRC officials, blaming the new discrepancies primarily on accounting procedures that have been changed, said they do not plan any further investigation because the plant is scheduled to close this summer. They said they do not believe any of the 25.1 pounds of uranium actually was taken from the plant.

The plant, which makes nuclear submarine fuel elements, had the highest loses of any uranium processing facility in the country.

The CIA has speculated that previous losses might reflect secret, illegal diversion of uranium to Israel, where it could have been used to produce atomic weapons.

Trawler Nabbed By Plane

MILFORD HAVEN, England (Reuter) — A British air force plane Thursday claimed to have made maritime history when it arrested a Spanish trawler believed to have been fishing inside British waters.

The trawler, the Goizaldi Argia, was tracked from a Nimrod reconnaisance plane as it headed toward Ireland, and a British patrol vessel was sent to intercept the vessel.

A defence ministry official said it was the first time a ship has been arrested by an aircraft.

U.S. Won't Destroy Stock of Nerve Gas

WASHINGTON (UPI) — The U.S. defence department has decided to keep its stock of "Weteye" nerve-gas bombs, a weapon that causes quick and agonizing death marked by spasms and convulsions.

Defence officials said Thursday an earlier decision to destroy the 900 bombs was reversed by Defence Secretary Harold Brown, who ordered the bombs moved from a Denver arsenal to a storage site in Utah.

Brown reportedly based his decision on the bombs' value as a deterrent to Soviet use of their large stockpiles of gas in the event of war.

The United States and Soviet Union have been discussing a possible ban on chemical weapons, but the talks are stalled over several issues.

The 900 "Weteye" bombs contain about 155 tons of the gas Sarin, which induces spasms and convulsions in its victims.

The United States has a total nerve gas supply estimated at up to 20,000 tons, about half of it in bombs, artillery shells and other munitions.

Production of the Weteye bombs was halted in 1969 after nerve gas drifted from a Utah test site and killed 6,000 sheep.

The bombs were produced at Rocky Mountain Arsenal in Denver.

$15—$15—$15
Freshly Emptied
45-GAL OAK WHISKY
—BARRELS—
PH. 383-1328
5-19

DEPARTMENT OF FISHERIES AND ENVIRONMENT

PUBLIC NOTICE

SALMONID ENHANCEMENT PROGRAM

This five-year $150-million program is being undertaken to increase the salmon and trout stocks in British Columbia through the construction and operation of fishways, hatcheries, spawning channels, incubation units, rearing ponds, flow-control structures and other works; and by application of techniques such as habitat improvements, stock transplants, and others.

The program embraces data acquisition and processing; reconnaissance and feasibility studies; design and construction of works and stream improvements; operation and assessment of facilities and projects; and biological, engineering, and socio-economic research.

Certain components of the work are being contracted out to the private sector and, in response to a number of requests, the Fisheries and Marine Service will be presenting a familiarization briefing for consultants, contractors and other interested parties as follows:

Date: May 24, 1978
Time: 9 a.m.
Location: Commonwealth West Ballroom, Holiday Inn, 1133 West Hastings Street, VANCOUVER.

D. C. Kerr,
Chief, Administrative Branch,
Fisheries Management.

We Need You!

- HOMEMAKERS
- NURSE AIDES
- LIVE-IN HOMEMAKERS

Part Time — on Call
Experience Necessary

For An Interview Call . . .
Monday to Friday

HEALTH CARE SERVICES
UPJOHN LTD.
388-6639
5-19

Million Chinese Pardoned

GANG OF 4 STILL ALIVE IN PEKING

PEKING (UPI) — Vice-Premier Teng Hsiao-ping of China revealed today the deposed "Gang of Four," led by Mao Tse-tung's widow, is still alive and they "will go on eating their meals."

In a wide-ranging interview with a group of editors and publishers, Teng said was asked the whereabouts of the radical group, which was ousted shortly after the death of Mao, the late chairman of the Chinese Communist Party.

One of the group's leaders was Mao's widow, Chiang Ching. She and her three colleagues are reliably reported to be under house arrest in or somewhere near Peking.

By JOHN FRASER
Special to The Times

PEKING — More than a million Chinese who were accused of being "rightists" 20 years ago are being rehabilitated and gradually brought back into the national life thanks to the personal intervention of Vice-Premier Teng Hsiao-ping, reliable Chinese sources have revealed.

The sources said that Teng initiated a new policy toward the so-called rightists — victims of the fallout from the famous hundred flowers campaign of 1956 shortly before the convening of the National Peoples Congress last February. The policy has the approval of the central committee of the Communist party, but it was Teng who pushed for it.

The hundred flowers campaign was an attempt by the late chairman, Mao Tse-tung, to open up the party and government to criticism from the masses. When that criticism came fast and furious, it was quickly decided to be too far-reaching and was immediately stopped. This was followed by a massive purge known as the anti-rightist rectification movement. It has been estimated that nearly two million people were investigated as a result, including 5,000 party members.

Having been urged by the government "to speak out and air their views freely" these people soon found themselves facing a variety of penalties from prison to hard labor in the countryside. Inevitably, the families shared in the victimization.

According to the Chinese sources the rehabilitation program, which has quietly been going on for several months, means that former "rightists" will now be able to take up jobs and their families will have the stigma of the rightist label removed from official dossiers and files.

British Columbia has a flavour you won't find anywhere else.

At Mercedes-Benz we never forget the most important element in a car's design: the driver.

It is not by chance that Mercedes-Benz sets the standard by which other cars are judged. It is by design.

From the tips of the driver's fingers to the rubber on the road, every detail has a purpose. Form follows function.

You become aware of this design philosophy from the moment you first sit behind the wheel. The seat itself is comfortably firm; it is a *driver's seat* not an armchair. Instruments can be read with least amount of eye movement from the road. All controls are within easy reach.

You needn't even take your hands from the wheel to operate the most frequently used controls. Turn signals, high/low beams, headlight flasher, windshield wiper and washer are all on one multi-function switch a finger's length away from the wheel.

Also a finger's length away is a cruise control switch with a memory! Touch the switch to cruise at a selected speed. Override it to accelerate or slow down. Touch it again and the "memory" will return the car to the previously selected speed. Amazing!

A sure feel of the road

Superb handling traits have long been the hallmark of every Mercedes-Benz. You have an incredibly sure *feel* of the road as the car steps nimbly up and over bumps and around tight curves.

Zero-offset steering, the most recent advance in suspension engineering from Mercedes-Benz, assures firm, straight-line tracking under heavy braking. It also lets you track smartly through turns without axle tramp or sway.

In city traffic you'll appreciate the precise power-assisted steering system. The highest praise of this system may be that it seldom feels like power steering. You never have to fight the wheel but you retain that all-important "feel of the road."

Behind the grille: legendary performance

Behind the famous grille of every Mercedes-Benz there's a power plant suited to a particular driver's needs: ranging from the eminently durable 4-cylinder diesel to the sophisticated 6.9 litre V-8 which can propel our two-ton, five-passenger sedan from zero to 88 km/h *in under 7 seconds.*

Safety: both active and passive

Many of the *passive* safety features of Mercedes-Benz automobiles — rigid passenger shell, front and rear crumple zones, padded interior, collapsible steering wheel and column—were the basis of safety standards now governing passenger cars in many countries.

Of equal importance to a Mercedes-Benz engineer is *active* safety—the car's ability to help the driver avoid trouble. Performance characteristics, such as braking, steering and suspension, play a key role.

Why does Mercedes-Benz go to all this trouble? Simple: the engineers believe their job is to advance the state of the automotive art.

Engineered like no other car in the world

The engineers are the heroes at Mercedes-Benz and they have but one objective; it is to build safe, responsive, practical cars—with as few imperfections as possible.

This philosophy puts engineering ahead of petty economies and precludes the mass production of inexpensive cars. It allows little room for compromise or for shortcuts; just the pursuit of engineering excellence.

A Mercedes-Benz is engineered like no other car in the world.

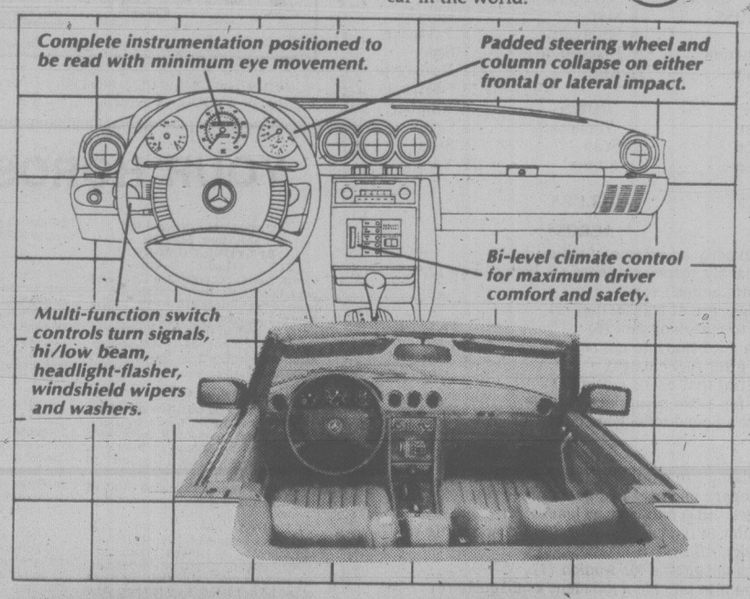

THREE POINT MOTORS Ltd.
2620 GOVERNMENT ST. at HILLSIDE • VICTORIA • PHONE 385-6737 • dlr. lic. D-00740A

FAMILY CIRCLE

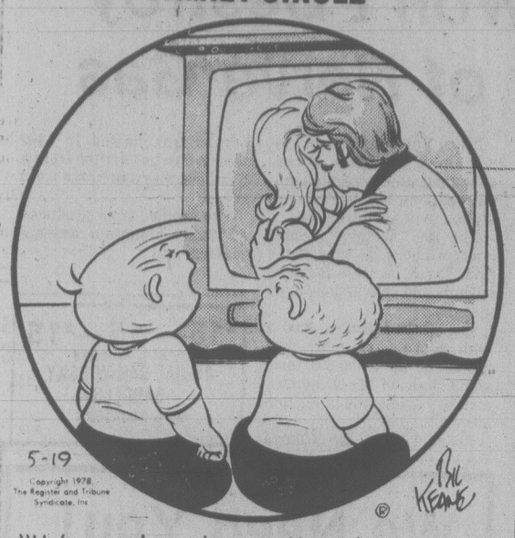

"He's a real good actor. He makes you think he LIKES kissing girls."

DENNIS THE MENACE

SUPERHEROES

HAGAR

PEANUTS

BROOM-HILDA

MISS PEACH

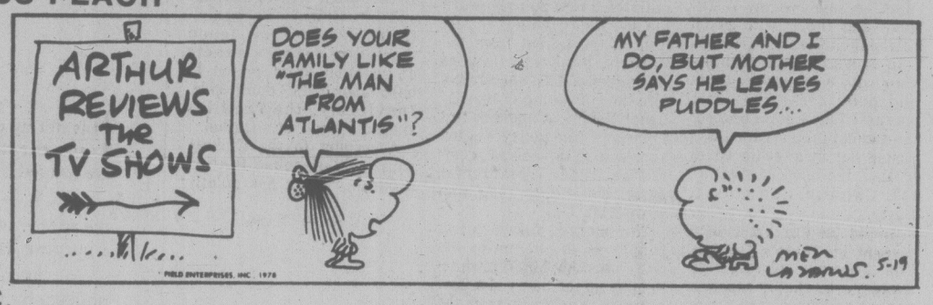

B.C.

WIZARD OF ID

APARTMENT 3-G

NANCY

MARK TRAIL

The Bridge Expert

By FRED KARPIN

On many occasions, if the best result is to be attained, one must resist the urge to create a trick for himself at the first opportunity to do so. In experience, the expert has learned to control this urge; the non-expert has not. If South's play of today's deal can be considered "typical non-expert" play.

Neither side vulnerable.
North deals.

NORTH
♠ 7
♡ A 10 6
◇ Q 10 2
♣ A Q 10 9 4 3

WEST	EAST
♠ A 10 8 5 2	♠ K 9 4
♡ J 8 7 5	♡ Q 9 3
◇ 9 6 3	◇ J 8 5 4
♣ 6	♣ K 5 2

SOUTH
♠ Q J 6 3
♡ K 4 2
◇ A K 7
♣ J 8 7

The bidding:

North	East	South	West
1 ♣	Pass	2 NT	Pass
3 ♣	Pass	3 NT	Pass
Pass	Pass		

Opening lead: Five of ♠.

East won the opening spade lead with his king, after which he returned the spade nine, South putting up the jack. West made a good play when he allowed the jack to win.

South next led the club jack, and finessed against West's hoped-for king. Upon taking the trick with the king, East played back his remaining spade. South Q-6 was now entrapped by West's A-10-8. When play had ended declarer had gone down one, losing four spades and a club.

Had an experienced player been in the South seat, he would have recognized that the danger to his contract was that East might be the possessor of the club king. If such were the set-up, then all efforts had to be made towards preventing East from returning a spade when he obtained the lead with his (presumed) king of clubs.

Thus, at trick two, in order to break the East-to-West line of communication in spades, declarer should not have put up the spade jack on East's return of the nine of spades. Instead, he should have followed suit with the six, permitting East's nine to capture the trick.

East would then have played back his remaining spade, and South's jack would have fallen to West's ace. No matter what West now returned, declarer would be home safely. He would take the club finesse, losing to East's king. Since East would have no spade remaining, declarer could then have claimed his contract, since the rest of the tricks would have been his. Played correctly, his only losers would have been the three of spades and a club.

WORDY GURDY

BY TRICKY RICKY

Every answer is a rhyming pair of words (like FAT CAT and DOUBLE TROUBLE), and they will fit in the letter squares. The number after the definition tells you how many syllables in each word. To win $10, send your original rhymes with your definitions to this newspaper. All entries become the property of UFS, Inc.

1. Hello, pig house! (1)
2. Laker lowered it to London (1)
3. Reclining bay horse (1)
4. Famous dog with indigestion (2)
5. Flesh and blood "short" singer (2)
6. "Withdraw! Withdraw!" (2)
7. They plait consumerist Ralph's hair (2)

Thanks and $10 to Dawn Lavigne of Waterbury, CT for #2. Send *your* entry to this newspaper.

ANSWERS: 1. HI STY, 2. AIR FARE, 3. PRONE ROAN, 4. CASSY LASSIE, 5. HUMAN NEWMAN, 6. REPEAT RETREAT, 7. NADERS RAIDERS

© 1978 United Feature Syndicate.

5-19

LITTLE PEOPLE'S PUZZLE

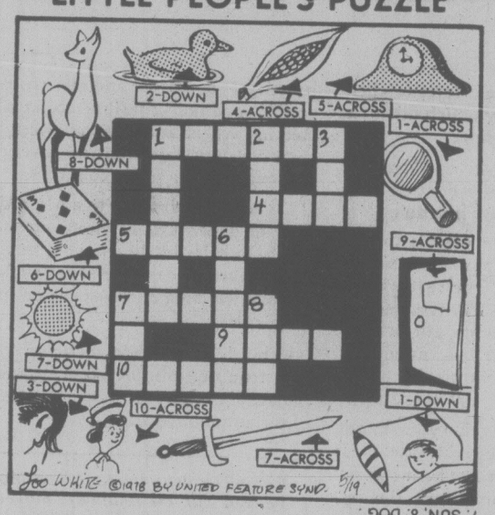

ANSWERS: Across — 1. PADDLE, 4. CORN, 5. CLOCK 7. SWORD, 9. DOOR, 10. NURSE. Down — 1. PILLOW, 2. DUCK, 3. EAR, 6. CARDS, 7. SUN, 8. DOG

CRYPTIC CROSSWORD

ANSWERS TO THURSDAY'S PUZZLE

ACROSS		DOWN	
1 Awes	18 Star		5 Quacks
8 Concurrent	19 Mainyard	2 Witchcraft	6 Pretence
9 Economic	21 Discretion	3 Scan	7 Stye
10 Type	22 Kite	4 Animal	11 Postscript
12 Scroll			13 Obstruct
14 Sanest			16 Number
15 Parson			17 Critic
17 Crease			18 Soda
			20 Yank

CLUES

ACROSS

7 Not exactly an opinion of value (5,8)
8 It's hardly surprising there's a lack of awe (2,6)
9 Prompt action? (4)
10 Straight credit transaction (6)
12 How to march on foot (6)
14 Not a good mark to get (6)
16 He's after fuel cuts (6)
18 Material that needs cutting (4)
20 Plea for a two-point pact? (8)
22 There's bound to be good cause for such a sale (7,6)

DOWN

1 It's damp around the hill for a traveller (8)
2 Disregard one note and not another (6)
3 He gets little publicity as leader (4)
4 A sailor in the cast is naturally a good mimic (8)
5 Foreign affairs? (6)
6 Game unsuitable for women (4)
11 Attempt to include a garment as disguise (8)
13 Ultimate result from net value (8)
15 People who obtain information with an effort (6)
17 An indication of cold, perhaps (6)
19 He foots the bill — and it hurts! (4)
21 The appropriate jug for punch? (4)

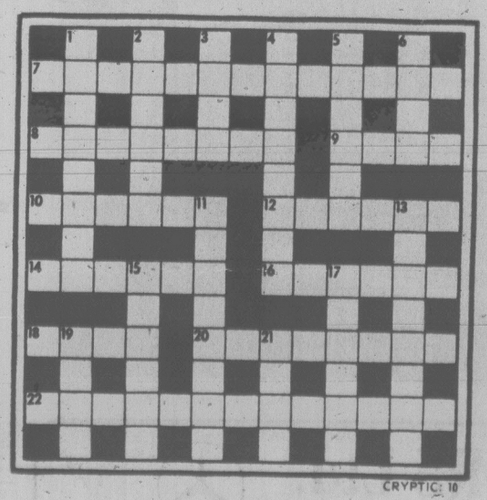

SOLUTIONS TUESDAY
GRID No.10

YOUR HOROSCOPE

Astrological Forecast for Saturday, May 20
By SYDNEY OMARR

ARIES (March 21-April 19): Check costs, accommodations; one who promised much could be in need of "reminder." Taurus, Libra, Scorpio indivuduals figure prominently — and so does the number 6. Family member deserves special attention. Interest in the occult is activated.

TAURUS (April 20-May 20): Lie low, go slow, be positive of legalities, commitments made by partner or mate. Avoid self-deception; see places and people as they are, not merely as you fantasize them to be. Pisces, Virgo persons are in picture. The number 7 also figures prominently.

GEMINI (May 21-June 20): Pressure, responsibility, serious involvement — these command centre of your attention. Older persons mean well, but their methods could be outdated. Key is to do your homework. Become thoroughly familiar with project, task at hand. Money picture will be brighter — soon!

CANCER (June 21-July 22): Creative juices are activated; you express, imprint style, make sweeping changes — and fall in love. Speculative matters, adventure take top spots — number 9 figures prominently. Make known your views — loud and clear. There is room for you and others become aware of it.

LEO (July 23-Aug. 22): You break free from situation that was restrictive, suffocating. Another Leo — and an Aquarian — figure in scenario. Accent on security, abode, details which weave together a complete pattern. New person in your life will be more important than might be apparent on surface.

VIRGO (Aug. 23-Sept. 22): Reading material, reprints, periodicals, newspapers play more-than-usual roles of importance. Collect data, do research, follow through on leads, hunches. Aquarius, Cancer, Capricorn persons are part of your personal scenario.

LIBRA (Sept. 23-Oct. 22): Accent on finances, finding ways to make money work for you. Humor, too, is part of picture. Questions asked in rhetorical manner bring answers. Element of surprise causes you to laugh at your own foibles. You make wonderful contacts at social affair. Be receptive!

SCORPIO (Oct. 23-Nov. 21): You get what you want — Cycle is high and key is confidence. Know that you are a winner, depsite minor obstacle. Emphasize personality, direct approach, initiative, independence and originality. Number 4 could figure prominently.

SAGITTARIUS (Nov. 22-Dec. 21): Be analytical concerning secrets, doubts, fears. You are on brink of discovery. Change will occur which brings optimism, aura of celebration as contrasted to discouragement, defeat. Get thoughts, ideas, concepts on paper. Yes, you are going places — and you will know it!

CAPRICORN (Dec. 22-Jan. 19): Accent on harmony, "retrieving" a friendship, making adjustment to residence, family situation. You gain if diplomatic. Purchase gift for birthday or other anniversary. Remember special occasions and do something about them, don't be afraid to be sentimental!

AQUARIUS (Jan. 20-Feb. 18): Objectives are met once you decide to face issues as they exist. No one is going to give you something for nothing. Conversely, someone does want something for nothing — from you. Know it, keep goal in sight. One in authority is willing to open a dialogue. Take first step!

PISCES (Feb. 19-March 20): Good lunar aspect coincides now with distance, communication, education, publishing, travel. Capricorn, Cancer persons figure prominently — so does the number 8. Money comes to you through the mail. Relationship intensifies. If you are fooling, bluff will be called.

FUN WITH FIGURES

By J. A. H. HUNTER

"Those three kids your grandsons?" Bob exclaimed "You don't look that old."

Sam chuckled. "Maybe not, but you figure it out," he replied. "Fred came first, Dick was born 4 years later, and Pete 2 years after him. And you get just 7 times my age if you total the squares of their ages."

How old was he?

Thanks for idea to F. C. Asbury, Toronto, Ontario.

(Answer Tuesday)

Yesterday's answer: BEARD was 56874 (even).

View Block Moved

A portable classroom recently added to Victor Street school will be moved because it blocks the view of the family who live beside it.

Greater Victoria school district administrators have decided to relocate the portable on the other side of the school, community relations officer Bill Stavdal said today.

Administrators went out Thursday to look at the portable after complaints from the Mike Wickstrom family, that the 20-by-40 foot classroom cut off the view from their livingroom window.

The classroom was installed on the south side of the school Wednesday as a vocational workshop for senior students.

When the Wickstroms complained, school principal Dennis Arnsdorf told them he wasn't going to move the portable because of its easy access to the handicapped children who attend the school.

After studying alternatives, Arnsdorf agreed to move the portable to the north side of the school, Stavdal said.

Victor Street school is suffering from a space shortage and is at the top of the school board's priority list for a new wing, he said.

The area left vacant by the removal of the portable classroom will be used as a parking lot.

Victoria Violinists Chosen

Victoria violinists Mark Neumann and Paul Thompson have been selected from more than 600 who auditioned for the National Youth Orchestra.

They will be among 105 musicians who will form the 1978 National Youth Orchestra.

They will receive intensive training over a seven-week period, part of which will be spent at Queen's University in Kingston, followed by a session at the University of B.C.

Musical directors Kazuyoshi Akiyama and Uri Mayer will head the faculty of 20 distinguished musicians from Canada and abroad. The training period runs from July 9 through Aug. 27 and several public concerts will be presented.

Healthy Are Sexy

TORONTO (CP) — If elderly people keep healthy, they can be sharp-witted, spirited and sexy all their lives, consumer advocate Lynne Gordon said Thursday.

Ms. Gordon, chairman of the Ontario Council for the Status of Women, told a meeting of about 190 senior citizens there are many myths about old age.

"We have proof that senility is so much bunk, and so is the talk about a lowered sex drive as we grow older," she said.

"Age is only a problem if you are not healthy."

She said older people and women are overcoming society's labels and stereotypes and are being recognized for the contributions they make.

Blood Clinic Falls Short

A total of 108 pints of blood was donated at the Red Cross clinic Thursday at Victoria General Hospital.

The target was 131 pints.

$1399.00
(+ fr. and P.D.I.)

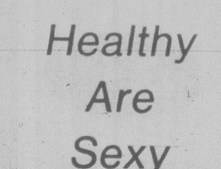

RD400
('77 Model)
MULLINS MARINE SALES
925 YATES 382-4515
4-19
YAMAHA
When you know how they're built

Hospital Hassle Kills Youth Jobs

The 300 students hoping to work in B.C. hospitals for the summer will have to look elsewhere.

The cutoff day for applying for government funding under the youth employment program was Thursday and the Hospital Employees Union and the hospitals were unable to reach agreement on the matter.

"As far as I know the money is gone," HEU spokesman Stephen Brewer said today.

Under the program, the B.C. department of labor pledged to cover $3.20 for each hour worked by 300 students in hospitals this summer.

Labor Minister Allan Williams said earlier this week that if both sides couldn't reach agreement the money would be redirected into youth employment programs in other industries.

Islands Shake

TOKYO (Reuter) — Two moderate earthquakes jolted northern Japan Tuesday, injuring two persons slightly and causing minor damage to two buildings, police said.

VICTORIAN FILM AT LIBRARY

Two films dealing with traditional and Victorian England will be shown at an Oak Bay Library Branch tea party Saturday starting at 2 p.m.

The Central Library at 749 Yates Street, will also hold a tea party May 25, at 2 p.m.

Films to be show are A Set of Slides and two comedy films Balloonatic starring Buster Keaton and the Great McGonigle, starring W.C. Fields.

Campground Shut

A 217-acre, 400-site private campground at Long Beach will be closed for the Victoria Day weekend but will open on June 22, a Pacific Rim park official said today.

He said steps have been taken to handle an anticipated overflow of visitors at the park's public 91-vehicle campground at Green Point.

"We have additional space to accommodate camping vehicles," he said.

The closure of the private campground until June 22 won't cause any problems after the Victoria Day weekend, he said.

"Visitor attendance drops after the holiday and only starts to pick up towards the end of June," he said.

"The private campground will be open by then."

The problem of space only affects owners of vehicles. There is plenty of room for tenters at a walk-in beach tenting area in the park.

Earlier this year, Bert Braiden, Calgary developer and owner of the private campground, indicated he might close his campground for the summer. He wants the federal govenment to buy him out.

The offer is still being considered by Parks Canada.

ALF BECKER'S CHAIN SAWS
2981 Tillicum Rd.
384-6414

Kmart

One Day SALE

Prices Effective Saturday May 20th Only
We reserve the right to limit Quantities

BEDDING PLANTS
Large assortment of Flowering and Vegetable Bedding Plants
K MART SPECIAL PRICE ..... 2 Baskets for 97¢

MILORGANITE FERTILIZER
6-2-0. For Lawns and Gardens. Approx. 44.1-lb. bag
K Mart Reg. Price $6.95 bag
K MART SPECIAL PRICE ..... bag 4.44

CARTONS OF CIGARETTES
Regular or King Size. Good Selection of Popular Brands.
K MART SPECIAL PRICE ..... carton 6.99
Limit — 2 cartons per adult customer

HOT SPOT FLASHERS
Available in Red or Green. K Mart Reg. Price 4.47 each
K MART SPECIAL PRICE ..... each 2.99
Limit — 6 per customer

Delicatessen **COOKED HAM**
Delicious Lean Cooked Ham
K MART SPECIAL PRICE ..... lb. 2.19

DARE **BREAKTIME COOKIES**
20-oz. pkg. Delicious assortment — Oatmeal, Coconut, Ginger or Fudge.
K Mart Reg. Price 1.19 pkg.
K MART SPECIAL PRICE ..... pkg. 88¢

GRILLTIME
CHARCOAL BRIQUETTES
Cleaner, Hotter, Longer Lasting. 20-lb. bag.
K Mart Reg. Price 3.79 bag
K MART SPECIAL PRICE ..... bag 2.99

HANGING CEDAR BASKETS
Sturdy, red cedar construction. Reinforced with nylon cord.
K Mart Reg. Price 1.67 each
K MART SPECIAL PRICE ..... each 1.44

VINYL LOUNGERS
Steel frame and 5-position ratchet. Vinyl tubing comes in assorted colours.
K Mart Reg. Price 15.99 each
K MART SPECIAL PRICE ..... each 13.99

WEBBED CHAIRS
Sturdy aluminum frame and attractive arm rest. Variety of colours.
K Mart Reg. Price 8.88 each
K MART SPECIAL PRICE ..... each 7.99

STEEL UTILITY SHELF
Handy 5-position shelf unit is ideal for your workshop or garage.
Approx. 36x72x16 inches
K MART PRICE ..... each 17.77

STEEL STORAGE BUILDING
Approx. 8x7'. Sturdy steel shed. Great for all your gardening tools, lawn furniture, etc.
K MART PRICE ..... each 154.99

EVERAIN SPRINKLERS
Oscillating sprinkler. Approx. 34'x65' range.
K Mart Reg. Price 5.97 each
K MART SPECIAL PRICE ..... each 4.44

PISTOL HOSE NOZZLE
Steel and Chrome plated zinc. By Everain.
K Mart Reg. Price 2.27 each
K MART SPECIAL PRICE 1.66

BATH SHEETS
100% cotton solid colours, approximate size 30"x60".
K Mart Reg. Price each 7.99
K MART SPECIAL PRICE ..... each 3.99

SUPER GLUE SUPER STRONG
One drop holds 5,000 lbs.
K Mart Reg. Price 1.97 each
K MART SPECIAL PRICE ..... each 1.37

PROOF TOOTHPASTE
With cavity fighting fluoride. 1 pkg. of 2 — 50-ml. tubes.
K MART SPECIAL PRICE ..... pkg. 66¢

CANVAS LAWN CHAIRS
Colourful floral patterns. Folding.
K Mart Reg. Price 6.99 each
K MART SPECIAL PRICE ..... each 4.99

UNIVERSITY HEIGHTS SHOPPING CENTRE, 3986 SHELBOURNE, VICTORIA, B.C.

Before the Judge

A 20-year-old man who fled on foot after a traffic offence on May 11 was told by Judge Harold Alder in provincial court Thursday that "you can be impaired by emotion as much as by liquor."

James John Vanyo of 1480 Garnet struck a lamp standard during a chase by police, court was told.

The accused abandoned his vehicle and ran away, later reporting it stolen.

He was fined $500, given six-months probation and ordered to pay $150 for the lamp.

★ ★ ★

An Edmonton man received suspended sentences after pleading guilty to charges of theft under $200 and false pretenses involving six cheques totalling more than $440.

Jack Waites, 23, was also given one year's probation by Judge Alder and ordered to make restitution.

Waites was arrested in Edmonton and brought to Victoria to stand trial on the offences that occurred between September and December last year. The court was told he was to appear on those charges in Victoria last January but failed to do so because he was needed in Toronto on an urgent family matter. Once there he tried unsuccessfully to have the charges waived to that jurisdiction.

Waites' counsel said his client had an alcohol problem.

The theft charge involved a bottle of whisky taken from an Esquimalt residence Dec. 31.

★ ★ ★

The lawyer for an 18-year-old man facing charges of writing bad cheques in Campbell River earlier this year said his client committed the offences "out of financial desperation".

Thomas Johnston, 4579 Quadra, pleaded guilty to writing the cheques, one for $79.23 and the second for $201.68.

His lawyer submitted that a fine would have a deterrent effect on Johnston who had already spent three nights in custody.

"The process itself has had some effect on him," he told Judge Alder.

Alder suspended sentence but placed him on six months probation for the charge involving the lesser amount and one year's probation for the charge stemming from the cheque in excess of $200.

He was ordered to repay the two Campbell River businesses.

★ ★ ★

An 18-year-old already serving a six-month sentence imposed Wednesday on another charge was given five days concurrent after he pleaded guilty to breaking probation terms.

The charge against Stanley Steven West, 18, of 1736 Duchess, was laid in connection with a probation order accompanying a March 30 suspended sentence on a charge of theft under $200.

★ ★ ★

"What were you trying to prove . . . that you don't like plants or were stronger?" Judge Alder asked David Edward Jones, 24, of 557 Paradise, after he pleaded guilty to a charge of mischief.

Jones told the court he had been drinking before he overturned a planter in Bastion Square Wednesday night.

He was ordered to pay $110.55 to the city of Victoria.

Jones was also fined $600 and given six months probation.

★ ★ ★

Gary Labouchan, 29, of 10293 Godfrey Place, Sidney, was fined $500 after he pleaded guilty to an impaired driving charge laid in connection with an April 27 incident.

Jail For 'Tragic Case'

A 23-year-old man was sentenced in county court Thursday to a nominal one day in jail for being unlawfully at large from William Head Institution June 14, and three years probation for breaking and entering and theft at an Esquimalt doctor's office Oct. 26.

Judge E.J.C. Stewart ordered Dennis Paul Tabish, as a condition of his probation, to attend and complete a heroin addiction treatment program at Adonis House in Kamloops.

Tabish, arrested July 10, was sentenced in Campbell River in 1975 to six months for forgery, uttering and breach of probation and to 18 months consecutive for breaking and entering, theft, forgery and uttering. He escaped from Jordan River camp and was sentenced to a further five months Jan. 5, 1976.

Defence counsel Malcolm Macaulay said Tabish feared returning to William Head without "certain goods" other inmates had instructed him to bring back while he was out on day passes, such as drugs.

He said Tabish had been warned to bring back more drugs, the money he was given, or not to return at all.

Tabish had tried on his own to break his drug addiction and was willing to take supervised treatment at Adonis House.

Although the prosecution sought a jail sentence, Judge Stewart said it was a tragic case and there were no facilities to cope with the problem within the correctional system.

Robert Louis Michelin, 54, who pleaded guilty to theft earlier, was placed on probation for six months and ordered to pay back $541.

Court was told he was working as a car salesman and deposited the money from a purchaser in his bank account and not the firm's.

$1599.00 (+ fr. and P.D.I.)

XT500 ('77 Model)

MULLINS MARINE SALES
925 YATES 382-4515
4-19

YAMAHA
When you know how they're built

proof of amazing University tests

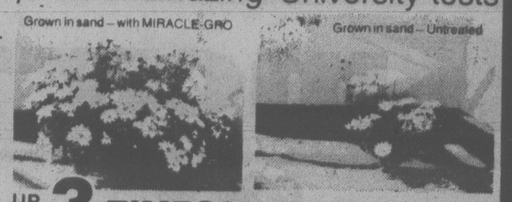

UP TO 3 TIMES MORE FLOWERS ...EVEN IN SAND!

Famous University Proves Results –
More Vegetables, More Flowers!
Compared with leading types of fertilizers, including best selling "Timed Release" types, famous university scientist proved MIRACLE-GRO produced more flowers, more vegetables.
SAFE – will not "burn" plants, used as directed.
Nothing beats MIRACLE-GRO for fast results!
GUARANTEED See results fast or money back
8 oz. $1.59
STERN'S Miracle-Gro®

EXPECT NO MERCY

NAZARETH

"GREATEST HITS" "EXPECT NO MERCY"

"PLAYIN' THE GAME" "LOUD 'N' PROUD"

3.99 TAPE 4.99

"HAIR OF THE DOG" "RAZAMANAZ"

"RAMPANT"
"CLOSE ENOUGH FOR ROCK 'N' ROLL"

JAZZ DELETES 2.99 per disc

ELECTRIC LIGHT ORCHESTRA

"ELO II" "ON THE THIRD DAY"

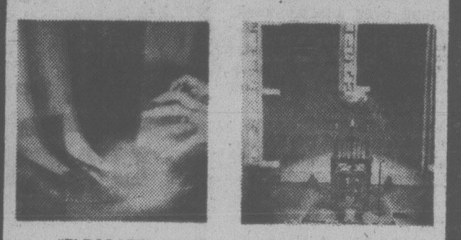

"ELDORADO" "FACE THE MUSIC"

"Ole ELO"

4.29 TAPE 5.29

SATURDAY NIGHT FEVER
2 LP's 6.49

ELO "A NEW WORLD RECORD" 3.99 TAPE 5.29

ELO "OUT OF THE BLUE" 2 LP's 6.49 TAPE 7.49

RENAISSANCE "A SONG FOR ALL SEASONS" 4.99 GRT

CHARLIE "LINES" 4.29

Boaters Won't Sue Genstar

The president of the Tod Inlet Power Boat Association said Thursday the association won't take Genstar Development Ltd. to court over rights to occupy wharf space in the inlet.

Russ Stark said a Times report to this effect Wednesday created a false impression of what action the association will take.

The article quoted Stark as saying the association has retained Victoria lawyer Ray Bryant to fight the company — if necessary in the courts.

"On the contrary, we wouldn't go so far as that," Stark said.

He said the association is trying to improve its relationships with Genstar and wants to arrive at a mutually satisfactory settlement.

Genstar had originally planned to develop 22 acres of waterfront and put in a 185-berth marina adjacent to the development. Members of the association were to be given priority for space in the new marina.

However, the proposal was rejected by Central Saanich council.

Because of that, said Stark, the association has submitted a counter-proposal whereby it would get a foreshore lease and build the marina itself.

If Genstar is eventually allowed to put in a development, those residents would be given a preferential membership status up to a certain limit, Stark said.

He said the association is now only permitted to have a maximum of 40 members and that he'd like to see that expanded to 100 members.

Trial Ordered In Gun Death

NORTH VANCOUVER (CP) — Martin John Aalto, 44, of North Vancouver, has been committed in provincial court to stand trial on a charge of second-degree murder following a preliminary hearing for which a ban on publication of evidence was issued.

Aalto is charged in the April 14 fatal shooting of Brian Vincent Smith, 40, of Victoria.

Package Power

FREE copy of STEREO GUIDE available now

30 WATTS RMS

BIC marantz

SUPERSCOPE BY MARANTZ gives you top quality at an affordable price. The model 1230 receiver delivers a guaranteed 15 watts RMS per channel.

B I C turntables have been top rated by most testing institutions as great values. This is B I C's lowest priced model and it includes a SHURE Magnetic Cartridge.

The KLH name is backed by over 20 years experience in loudspeakers. A famous make at a fantastic price which completes this specially priced system available only while stocks last.

NOW: $439.95 complete

32 WATTS RMS

marantz – Dual

MARANTZ means quality and the receiver model 22.6 with over 16 watts RMS per channel is proof of that reputation. MARANTZ guarantees their specifications for a full three years. Walnut sleeve optional.

Everyone knows that DUAL makes great turntables and this model 1237 is one of DUAL'S best values. Full automatic features for your convenience plus a SHURE cartridge for the best sound around.

MARANTZ has just released a new line of speakers and the HD440 is probably the best choice of this exciting group. An 8" woofer and two heavy duty tweeters provide impressive sound from these handsome speaker enclosures. Don't miss your chance to hear this system.

NOW: $599.95 complete

60 WATTS RMS

marantz BIC

For those that demand the very best there's the powerful MARANTZ 2230B with over 30 watts RMS per channel. Features all the controls and convenience you'd expect from MARANTZ, and of course the famous quality. Walnut sleeve optional.

The new 6110 turntable is fully automatic and belt driven for top performance and ease of operation. MARANTZ turntables at this price are hard to believe but we've got one.

B I C Formula 3 Loudspeakers are as accurate as you'll find, and due to a special purchase we can offer them at this popular price range. However, this package is limited to stock on hand and cannot be repeated.

NOW: $699.95 complete

TEAC A-103

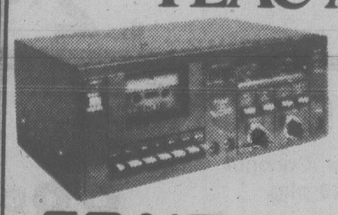

The A-103 is proof that quality does not have to be sacrificed in a budget-priced deck. The A-103 was designed with the same philosophy and advanced technology developed for more expensive models.

NOW: $249.95

CRAIG

Model T604
VALUE PACKED WITH FEATURES!
- T604 Indash cassette w/AM/FM/MPX radio
- Looking fast forward for rapid cassette scanning
- Separate local/distance and stereo/mono pushbuttons
- Automatic eject at completion of cassette

compare $139.95

SONY.

TC-24FA
TC-24FA In-dash AM/FM stereo cassette player with Sony's famous quality and reliability. Fits most cars.

$119.95

the home of high-fidelity

a&b sound

641 YATES, DOWNTOWN

THURSDAY & FRIDAY OPEN UNTIL 9 385-1461

a&b sound
YOUR COMPLETE CATALOGUE STORE
641 Yates St. 385-1461

5 DOORS
MAZDA GLC

"It's a Great Little Car!" with loads of room up front and back

$3828
50 MPG Hwy., 39 MPG City

PACIFIC mazda PEUGEOT
810 Johnston 385-1451

386-2121
Monday through Friday 8 a.m. to 6 p.m.
Saturday 8 a.m. to 5:30 p.m.

CLASSIFIED ADVERTISING

Vancouver Island's Largest Shopping Centre in Print

386-2121
Monday through Friday 8 a.m. to 6 p.m.
Saturday 8 a.m. to 5:30 p.m.

CLASSIFIED RATES ADVERTISING

All rates quoted are for insertion in both the Daily Colonist and Victoria Times.
Single Paper rates available on request.

REGULAR CLASSIFIED LOCAL RATE PRIVATE PARTY ONLY
10 word minimum
1 or 2 days
13c per word per day
3 to 5 consecutive days
11c per word per day
6 consecutive days or more
9c per word per day

All real estate, mobile home, rental and business advertising is considered to be commercial advertising and will be charged accordingly.

REGULAR CLASSIFIED LOCAL RATE COMMERCIAL ADVERTISING
10 word minimum
1 or 2 days
16.5c per word per day
3 to 5 consecutive days
13.5c per word per day
6 or more consecutive days
11.5c per word per day

SEMI-DISPLAY LOCAL RATES
Any advertisement which varies from 6 pt. regular classified style shall be considered semi-display
14 agate lines per column inch
1 or 2 days
40c per agate line per day
3 to 5 consecutive days
54c per agate line per day
6 or more consecutive days
48c per agate line per day

NATIONAL AND OUT OF PROVINCE RATE
Regular Classified 18c per word
Semi-Display 70c per agate line
14 agate lines per column inch

BIRTH NOTICES
Up to 30 words $3.90
Each additional word 13c

DEATH NOTICES, MEMORIAL NOTICES AND CARD OF THANKS
$1.50c per count line per day
3 consecutive days
45c per count line per day

PRIVATE BOX NUMBERS
$3.00 except Help Wanted Advertisement, $4.75 which includes a Position Filled Advertisement.

Contract rates for local businesses available on request.

CLASSIFIED ADVERTISING COPY DEADLINES

REGULAR CLASSIFIED advertising may be placed in The Daily Colonist up to 5 p.m. the day prior to publication and in the Victoria Times up to 6:00 p.m. the day prior to publication.

SEMI-DISPLAY advertising may be placed in The Daily Colonist up to 12 noon the day prior to publication and in the Victoria Times up to 4 p.m. the day prior to publication.

CLASSIFIED SERVICE FOR DUNCAN COWICHAN VALLEY AND CHEMAINUS

Classified Ads phoned in to our Duncan office before 3:30 p.m. will appear in the following day's papers.

746-6181

TERMS OF PUBLICATION

F.P. Publications (Western) Limited shall not be liable for non-insertion of any advertisement beyond the amount paid for such advertisement.

In the event of error occuring the liability of F.P. Publications (Western) Limited shall not exceed the charge for the space actually occupied by the item in question.

All claims on error in publication shall be made within 12 hours thereafter and if not made shall not be considered. No claim will be allowed for more than one incorrect insertion not for errors not affecting the value of advertisement.

All estimates of cost are approximate. Advertisers will be charged with space actually used.

All advertising copy will be subject to the approval of the Victoria Press, who reserve the right in its sole discretion to classify, reject or insert copy furnished.

All advertisements must comply with the British Columbia Human Rights Act. This act states no advertisement may state or imply a preference, limitation or specification on the basis of an applicant's race, religion, colour, marital status, ancestry, place of origin, age; or sex (unless the matter relates to the maintenance of public decency AND prior approval has been obtained through the Human Rights Branch).

While every endeavor will be made to forward replies to box numbers to the advertiser as soon as possible, we accept no liability in respect of loss or damage alleged to arise through either failure or delay in forwarding such replies, however caused, whether by negligence or otherwise.

NOTICE OF COPYRIGHT

Full complete and sole copyright in any advertisement produced by F.P. Publications (Western) Limited is vested in and belongs to F.P. Publications (Western) Limited, provided, however, that copyright IN THAT PART AND THAT PART ONLY of any such advertisement consisting of illustrations, borders, signatures or similar components which is, or are, supplied to Victoria Press by the advertiser in the form of reproduction proofs, veloxs, engravings, etc., and incorporated in said advertisement shall remain in and belong to the advertiser.

BUSINESS OFFICE HOURS

Monday to Friday
8:30 a.m. to 5 p.m.

Mailing Address:
Victoria Press
P.O. Box 300
Victoria, B.C.
V8W 2N4

PHONE DIRECT
386-2121
TO PLACE YOUR CLASSIFIED ADVERTISEMENT

CLASSIFICATION INDEX

VITAL STATISTICS
1 Births
8 Cards of Thanks

THE FOLLOWING SEVEN CLASSIFICATIONS ON THE LAST PAGE OF CLASSIFIED
305 Deaths and Funerals
308 Cards of Thanks
309 In Memoriams
310 Funeral Directors
311 Monumentals
312 Florists
313 Miscellaneous

NOTICES
14 Announcements
15 Coming Events and Meetings
16 Catering, Banquets and Reception Rooms
17 Restaurants
18 Places to Visit
20 Lost and Found

EMPLOYMENT
21 Help Wanted — General
22 Office Help
23 Skilled Trades
24 Sales Persons and Agents
25 Teachers
26 Part Time—Temporary Help
28 Employment Service
30 Situations Wanted

BUSINESS SERVICES AND DIRECTORY
36 Business Services and Directory

PERSONAL SERVICES
38 Travel
33 Bands, Musicians and Orchestras
34 Pre-Recorded Music
40 Business Personals
43 Dancing
42 Education
71 Music Teachers
39 Personals
32 Trade Schools

MERCHANDISING
83 Aircraft
117 Antiques and Arts
78 Bicycles
80 Boats and Marine
65 Building Supplies
93 Cameras, Supplies and Photo Finishing
127 Chicks, Poultry, Hatching Eggs, Supplies
101 Childrens Miscellaneous
135 Farm Implements
60 Fuel
97 Furniture
120 Garden Supplies
99 Groceries, Meats and Produce
130 Heavy Equipment and Machinery
128 Livestock, Supplies and Events
100 Miscellaneous for Sale
103 Miscellaneous Wanted
109 Miscellaneous to Rent
77 Motorcycles
70 Musical Instruments
125 Pets and Supplies
96 Ranges, Stoves and Furnaces
92 Sporting Goods
81 Sailboats
115 Swaps
63 Timber
98 TV, Stereo, Radio Sales and Service
112 Wanted to Rent, Miscellaneous
116 Coins and Stamps

AUTOMOTIVE
155 Automobile Financing and Insurance
164 Auto Body and Painting
162 Auto Repairs, Service and Towing
168 Campers, Trailers and Motor Homes
166 Cars and Trucks Wanted
150 Cars for Sale
151 Sports, Import Cars
148 Lease Vehicles
169 Mobile Homes and Parks
149 New Car Directory
160 Parts, Accessories
158 Tires
154 Trucks, Buses and Vans
156 U-Drive and Auto Washing

ACCOMMODATION
185 Convalescent and Rest Homes
175 Hotels
178 Summer Homes, Cottages and Resorts
181 Tourist Accommodation

RENTAL
201 Apartments to Rent, Furnished
200 Apartments to Rent, Unfurnished
202 Furniture to Rent
203 Apartments Wanted
206 Duplexes to Rent
207 Duplexes Wanted to Rent
215 Halls, Warehouses, Stores and Offices to Rent
197 Housekeeping Rooms to Rent
199 Housekeeping Rooms Wanted
211 Houses to Rent, Furnished
210 Houses to Rent, Unfurnished
212 Houses Wanted to Rent
190 Room and Board
191 Room and Board Wanted
193 Rooms to Rent
194 Rooms Wanted
204 Shared Accommodations

FINANCIAL
155 Automobile Financing and Insurance
233 Mortgage Loans and Insurance
234 Mortgages for Sale
230 Personal Loans and Insurance
235 Wanted to Borrow

REAL ESTATE
280 Acreage for Sale and Wanted
240 Business Opportunities
241 Business Opportunities Wanted
247 Commercial or Industrial Properties
258 Condominiums
259 Townhouses
253 Country Homes and Properties
270 Exchange Real Estate
290 Farms for Sale and Wanted
263 Garages for Sale, Rent, Wanted
293 Gulf Island Properties
250 Houses for Sale
265 Houses Wanted to Buy
295 Listings Cancelled
268 Listings Wanted
271 Lots for Sale
294 Mainland and Out-of-Province Properties
273 Property for Sale
274 Property Wanted
244 Revenue Property
245 Revenue Properties Wanted
285 Up-Island Properties
256 Waterfront Properties

SUBSCRIPTION RATES

Wherever carrier service is maintained, $4.00 per month.

By mail — Vancouver Island and Gulf Islands, $6.00 per month, $17.50 per 3 months, $35.00 per 6 months, $70.00 per year. Rest of Canada, $7.00 per month, $20.00 per 3 months, $40.00 per 6 months, $80.00 per year.

Outside Canada, $18.50 per month, $220 per year.

BY MAIL
Saturday Times Only
Sunday Colonist Only
Canada, 60 cents per copy, $30.00 per year.
Outside Canada, $1.00 per copy, $50.00 per year.

CIRCULATION REPRESENTATIVES

Duncan, Chemainus— Mr. HILTON HOL	746-6181
Nanaimo	753-2766
Lake Cowichan	749-6206

United States Representatives LANDON ASSOCIATES INC.
New York, Chicago, Southfield, Atlanta, Boston, San Francisco, Los Angeles, Philadelphia, Rochester, Cleveland, Charlotte, Cincinnati, Syracuse, Hamburg, Williamstown, Clinton, Memphis, Levittown, Raleigh.

PAGE REPRODUCTIONS OR MICROFILM COPIES OF COMPLETE PAPERS AVAILABLE FOR ALL PAPERS PUBLISHED
PHONE 382-7211, LOCAL 276

1 BIRTHS

CRAWFORD — Bill and Kathy (nee Murphy) proud to announce the arrival of their daughter Caitlynn Marie, May 13 — 8 lb. 8 oz. First grandchild of Russ and Marie Murphy, Colwood, first niece to Bill Murphy, Heather and David Ramalho, Halifax, Mark, Linda, Aleta, Jeanine and George Crawford. First great-grandchild of Mrs. Wm. Lewis, Toronto, and Mrs. Mary Crawford, Saskatchewan. First grandniece of Mr. and Mrs. Harry Donaldson, Victoria. Special thanks to Drs. D. Roberts, Ripplington and Popkin and maternity staff at Victoria General Hospital. (Insured).

WOODS — Tim and Greg are very happy to announce the birth of their brother Andrew Glen, 9 lb, 11 oz. born May 16, 1978 at 3 p.m. Proud parents Glen and Linda would like to thank very much Dr. J. McCracken and the terrific maternity staff at Royal Jubilee.

DEATH and FUNERAL ANNOUNCEMENTS DIRECTLY FOLLOWING CLASSIFIED

15 COMING EVENTS and MEETINGS

ATHLETIC
BINGO
NEXT BINGO
MAY 24th
Vic. Curling Club
1952 QUADRA

BRING YOUR TREASURES, creations and "Don't Wants" Cobble Hill Hall Mini Swap and Shop, Sun., May 28, 10 a.m. to 2 p.m. Pick your own space for $3. Reservation and info. 749-2320.

MYSTERY TOURS
Leaves V.I. Coach Lines depot every Sunday at 1:20 p.m. Return 5 p.m. $6.00 includes tea, 385-4411.

16 CATERING, BANQUETS and RECEPTION ROOMS

GEORGE'S BAVARIAN BANQUET FACILITIES
1021 Pandora 383-7121
INTERNATIONAL CUISINE
3 DINING ROOMS AVAILABLE
SMALL OR LARGE PARTIES
UP TO 150 SEATING CAPACITY
ENTERTAINMENT
AVAILABLE ON REQUEST

BLACK PRINCE CATERING (1976) Ltd., 655 Douglas St. 388-4484. For all your catering needs in our roof top Queens Reception Room or on your premises.

20 LOST and FOUND

$100 REWARD
Lost: White German Shepherd dog. Answers to the name of Sam. Was wearing city license number 268. Sam was visiting Pears Rd. out in Metchosin. 595-2035.

LOST: STRAYED OR BORrowed: My wife's 1978 Honda 185 blue Twin Star. Disappeared Saturday night. Phone 598-2489 after 5.

MISSING SINCE MARCH 23, timid black miniature poodle, Beau Beau, Goldstream Park-Sooke Lake Rd. area, $100 Reward, 478-3425.

LOST, BLACK SCOTTIE, ANswers to the name of "Button", plaid collar with licence No. 922, desperately missed, reward, $50, 477-5120.

LADY'S GOLD WATCH LOST May 11th, 8:20 to 9:40 p.m. between Royal Oak Shopping Centre and Douglas and View Bus Stop, 658-8274 reward.

REWARD
For small spayed female chocolate point Siamese cat, lost in View Royal area. Scar on right front leg. 479-8453.

LOST, BROWN COWBOY BOOT, green stitching, size 8, left foot. Don Quyote. On road somewhere between Penrynn and Robert St. Reward. 385-9869.

LOST: TABBY CAT. GREY, black, and white stripes, with white paws, names Bay-Government St. area. Please call 382-6991.

LOST: LARGE BLACK FRIENDly dog, white tip on tail, University area, family most upset, 477-7548. Reward.

MISSING FROM 1059 OLIVER, male Sealpoint Siamese, creamy chest, long tail, pink nose tip. Reward. 598-5508 or 598-1102.

LOST — 1 PAIR OF HORNrimmed bifocals, somewhere between R.O. and Trafalgar. 592-0129.

LOST: KEEPSAKE, GOLD TRIangle drop earring, between Eaton's and Maison George Beauty Shop, 656-3137 evenings.

LOST: APPROXIMATELY 2 months ago, Esquimalt area, ginger coloured, neutered, male cat. Reward. 478-2379.

LOST: MAN'S BIFOCALS IN black case, Colwood Shop Easy or Hatley Park, 478-4346.

LOST: BROWN AND WHITE COLlie. Broken leash. Name, Corky. 384-9436.

LOST — WHITE COCKATOO with yellow crest, has leg band, Reward, 479-5998.

FOUND IN ELK LAKE AREA, purebred puppy, phone 658-8484, 6-8.

LOST: SIAMESE CAT, NEUtered male, Sammy. Palmer-Quadra area. Reward. 385-0553.

FOUND: YOUNG COLLIE husky, Blanshard Johnson area. Animals Crusaders. 384-0859.

LOST: SILVER CHARM BRACElet, sentimental value. Reward offered. Call 658-5525.

LOST; WATCH WITH DOUBLE chain and large golden brooch. 598-3515.

LOST; ONE PAIR OF GLASSES in the vicinity of Belmont, Kings, Scott or Ryan. Reward. 595-3637.

LOST: BRAEFOOT SCHOOL, SET of car keys. Reward. 384-6540.

FOUND: ONE CAMERA, AT Fairgrounds, 385-2505.

21 HELP WANTED GENERAL

ADVERTISEMENTS IN THIS CLASSIFICATION MUST COMPLY WITH THE BRITISH COLUMBIA HUMAN RIGHTS ACT

ASSISTANT MANAGER
GOLD'S FABRICS
Full-time position open for a person with textile and drapery experience at the retail level. This is a career position. Please phone Leslie Elliott at 595-3243 to arrange for an interview.

ENERGETIC COUPLE
Wanted for live in caretaking job for 26 suite apartment. Building needs care and attention. Call: WESTMONT REALTY (1977) LTD. 920 Hillside 388-4434

MUSIC STORE REQUIRES PERson with responsible attitude. Prefer previous experience in retail sales and background in amps and guitars; full time. Send resume to Victoria Press Box 75.

SENIOR CITIZENS, PART-TIME, evenings, light duty, meet public, downtown. 478-3031 after 1 p.m.

DINING ROOM SERVICE PERsonnel required for evening work, with experience. 598-4511.

WATERWORKS FOREMAN
Required immediately, working foreman to perform duties of maintenance repair and minor installations for a major supply company system for the Comox Valley. Will also be responsible for upkeep of numerous rural water distribution systems under Regional District jurisdiction. Applicant must be fully conversant with all phases of waterwork systems, including water treatment, pumps and controlled system maintenance and pipe line installations. This is a salary position which requires stand-by duties. Salary range for 1978, $16,900-$20,600. All benefits including superannuation, health, dental, life insurance are available. Applicants should apply in writing including a resume of their qualifications ad references to: L. J. Hurley, Supervisor of Field Services, Regional District Comox Strathcona, 4795 Headquarters Rd., Courtenay, B.C., V9N 5W3.

RELIABLE OLDER COUPLE AS managers for a large apartment building in Victoria. Starting 1st. of July. Duties include collecting rents, renting, maintenance of garden, parking areas, ability to do minor repairs (no boilers), electric heat, and generally look after building. Remuneration $500 a month and free rent of a two bedroom suite including heat, phone and cablevision. Reply with references to Victoria Press Box 34.

STAFF PHARMACIST FOR A 400 bed Regional Referral Hospital. Applicant must have previous experience in a Hospital providing contemporary clinical pharmacy services. Completion of a Hospital Pharmacy residency program would be an asset. H.S.A. contract salary $1468.50 to $1786.00 per month. Applications accepted to June 16th, 1978. Apply to: Personnel Dept., Royal Inland Hospital, 311 Columbia St., Kamloops, B.C., V2C 2T1.

FUSSY, DEMANDING MOTHER requires high calibre care for her first child of 8 months. If you are a clean, orderly, intelligent person willing to work in my home, please reply to Victoria Press, Box 51 stating age, marital status, child care experience and salary expected. Hours will be from 8-5, Monday to Friday.

SEMI-RETIRED HANDY PERson. We are looking for someone to look after shop for period of approx. 4 weeks in July. Answering phone, sending out invoices and lending a hand in Shop. If you are personable and handy with tools we would be interested in hearing from you. Reply Victoria Press, Box 69.

AUTOMOTIVE INDUSTRIAL JOBBER
Located mid-Vancouver Island, looking for experienced people for inside sales and warehouse position. Send resume to Victoria Press, Box 52.

STUDENTS' EMPLOYMENT
Earn and learn for 8 weeks with the Naval Reserve Summer Student Programme. If you are physically fit, 17-34 years old, a student and a Canadian Citizen, contact H.M.C.S. Malahat, 388-2241.

HAIRDRESSERS
Have opening for full- or part-time hairdresser in downtown Unisex salon. Work with an excellent staff in an established atmosphere. Excellent opportunity, good salary and commission. Replies to Victoria Press, Box 21, and give particulars. All answers confidential.

RESERVATIONS MANAGER
For first-class downtown hotel required. Must be fully experienced in front office procedures, hotel sales and advertising. Please send full resume and phone number to Victoria Press, Box 22.

ELDERLY LADY REQUIRES A companion-housekeeper, on a permanent basis, would be ideal for a lady in good health with a car who would enjoy a waterfront home, must be a non-smoker-drinker, includes room, board and some remuneration, references. Phone 656-1300 after 7 p.m.

DAIRY HERDSMAN OR WOMAN for South Vancouver Island Farm, near Victoria. Must have full diary experience. Good salary plus house and usual dairy benefits. Approximately 60-cow herd. References required. Apply 205-3400 Douglas St., 382-4274.

ASSISTANT MANAGERS
Required immediately to assist in operation of large Apartment complex. Mature couple to live in. We are willing to train you. Please send brief resume to Victoria Press, Box 31.

THE BEST THINGS IN LIFE are expensive! A second income can help you get the best for your family. Call Local Amway Distributor for details. 652-1982 8 a.m.-9 a.m. or 6-7 p.m.

PART TIME MECHANIC TO SERvice heavy duty truck fleet. Aptitude for preventitive maintainence and quality workmanship. This position has future possibilities. Apply Victoria Press, Box 65.

SUBSIDIZED DAY CARE REquired for 17-month-old girl, prefer mother with young child. Must love children. Monday through Friday, Brentwood Bay area. 652-4302, after 6:30.

PART-TIME CARETAKING SUITable for retired couple or individual. Must enjoy dressing and have own transportation. Located in North Oak Bay. Please reply in writing to Victoria Press Box 26.

MATURE, RESPONSIBLE PERson to take care of two-year-old boy in our residence. Monday through Friday, 8 a.m. till 4 p.m. $40 weekly. Rockland area. Call 598-8378.

PROFESSIONAL CARPET cleaner to operate mobile truck, powered carpet plant. Salary to commensurate with experience. Phone 385-3912.

WANTED, MIDDLE-AGED COUple to look after 8-suite motel on seaside at Qualicum Beach. For information phone Victoria, 652-1562.

WANTED FULL TIME STOCK and delivery Person for local Supermarket. Must have valid drivers license. Please reply to Victoria Press Box 57.

EXPERIENCED WAITRESS-waiter, part time work, 11:30-3:30, Monday-Friday. Apply in person Bradley Fish & Chip Shop, 20 West Burnside Rd.

RESPONSIBLE, SOBER COUPLE required to manage a newer 48-suite apartment building in Campbell River, $550 a month, less rent. Reply Victoria Press, Box 39.

EDITOR-REPORTER REQUIRED for Vancouver Island weekly newspaper. Send application to the Publisher, The Arrowsmith Star, Box 1300, Parksville, B.C.

EXPERIENCED APT. MANAGER required for new 21 suite apt. Husband and wife team preferred, please write stating qualifications and experience, along with references to Victoria Press, Box 899.

COMPUTOR PROGRAMMER — knowledge of Fortran necessary, computor plotting an asset. Second year mathematics or physics. 656-8297.

RELIABLE GROCERY CASHIER, 10 p.m. till 3 in the morning, $3.50 per hr., 4 days on, 4 days off, 598-7339.

DENTAL ASSISTANT
1 receptionist, 1 chairside assistant, experienced only. Please send resume to 1393 Hillside Ave.

EXPERIENCED TELEPHONE solicitor to operate from own home. Hours 1-4, 10% commission. Phone 385-3912.

WANTED: WAITRESSES-waiters for exclusive private club. Part- or full-time. For appointment call Catering Manager, 384-1151.

HOUSESITTER REQUIRED FOR Rockland area home, July 1-Aug. 15. References essential. Victoria Press, Box 42.

WANTED: RELIABLE PERSON for late evenings, sleep over, near Camosun. Phone 595-6887.

MIDDLE AGED PERSON FOR evening work. Mac's Convenience Store, Esquimalt.

BABYSITTER—3:30-6:30 P.M. weekdays, your home or mine, James Bay, 385-4503 before 3.

21 HELP WANTED GENERAL

Copytron
Requires a
TECHNICAL REPRESENTATIVE

If you have:
—An excellent understanding of basic electronics
—Strong mechanical aptitude
—A desire to provide the best possible service and enjoy meeting people
—Initiative and the ability to work independently
—Neat Clean appearance

And successfully complete our training program, we will provide:
—Salary while training
—An excellent salary and benefit program
—Car allowance
—Excellent working conditions
—Advancement opportunities

Please reply in writing, giving complete resume to:
Copytron Nanaimo Ltd.
1630 Fremont Rd.
Nanaimo, B.C.

Attention: Mr. B. Chanakos

BOYS, GIRLS, ADULTS
ESQUIMALT AND VIC WEST AREAS
A few profitable daily Colonist routes coming available in the above areas. Profits range from $55 to $120 according to route size. For a little of your time each morning you can have a regular income. Now is the time to save for your summer vacation. For further information contact Mr. Fox — Colonist Circulation Dept. Phone 383-4111.

STUDENTS
Earn cash selling Victoria Times in downtown area. Guaranteed profits and prizes on competitive sales programme. Act fast, we have a limited number of locations available. First come, first serviced. Phone 382-3131 local 297 between 3 and 6 p.m.; ask for Mr. P. Eaton.

WHO NEEDS YOU? WE DO . . . We are looking for volunteers to be matched on a one to one basis with people who are mentally, physically or emotionally handicapped. You'll be more than a friend. You can help someone to become more involved in the community. Expose them to challenge and choice. Monitor the quality of the services they already receive. Call us now . . . We need you. 385-7121. Citizen Advocacy.

PERSONS EXPERIENCED IN dealing with troubled teenagers are invited to submit proposals for contract services. As group home parents centered in a society owned group home for juveniles in the Nanaimo area. Please submit details of staffing and program by May 31st to the Ministry of Human Resources, 80 Chapel Street, Nanaimo.

SECRETARY-RECEPTIONIST for one person office required immediately. Duties include bookkeeping, ticket sales, correspondence. Knowledge of Vancouver Island essential. Please phone 388-4131 Friday through Tuesday, between 10 a.m. and 2 p.m.

$800 PLUS ROOM AND BOARD Executive housekeeper. Calgary, mature person to take full responsibility for household with 3 children, 13, 11, 10. Must be experienced winter driver. Car, private apt. supplied. Position available for 3 years. References. Reply Victoria Press Box 18.

TO START IMMEDIATELY PERmanent position for nursing aides and homemakers with cars. Car allowance and all benefits, including a Medical, Dental plan, for information phone 383-1315 for an appointment.

WANTED — EXPERIENCED sales staff, in gallery work, or the equivalent. Must be well groomed and willing to work shifts. Please reply in person to 907 Gov't St., Victoria.

BABYSITTER WANTED IMMEDIately, Amity Dr. area. My home preferred; will consider yours. Two children daily, 1 child, 2 hours daily. Call after 5 p.m. 656-3029.

RESIDENT CARETAKER MANAGER
Required for 65-suite apartment in Campbell River, experienced mature couple need only apply. Write P.O. Box 251 Campbell River.

WOMEN'S RECREATION SOFTball league requires licenced umpires for June, July and August. Games Monday and Tuesday evenings. Phone 592-0604 after 5.

ELDERLY LADY WOULD LIKE a female companion to live-in and assist casually on a daily basis, no regular hours, freedom of movement. Victoria Press Box 61.

EUROPEAN HEALTH SPA
Instructor wanted for women's department, full time. Experienced, healthy, aggressive. Apply in person. 1570 Hillside. No phone calls.

VICTORIA SENIOR LADIES RESidence requires assistant to the matron, full time operation. References required. Victoria Press Box 60.

MALE MODELS WANTED, STYLing done at no charge at The Styling Chair; Mon., Wed. and Sun. Night 7-9. For appointment call 592-1333.

EUROPEAN HEALTH SPA
Instructor wanted for men's department, full time. Experienced, healthy, aggressive. Apply in person. 1570 Hillside. No phone calls.

SIDNEY AIRPORT TRAVELODGE requires part-time experienced desk clerk for 10 p.m. to 6 a.m. shift. Phone for appointment, Mr. Dentro, 656-1176.

WANTED MANAGER
For health food store, city centre. Send full resume to Victoria Press Box 35.

MATURE EXPERIENCED WAITress for busy restaurant. Hours 8:30 to 3 p.m. Monday to Friday. Sheibourne area. 477-3134.

PART-TIME RECEPTIONIST REquired at Image Hair studio, experienced only please. Call 388-4314, after 6, 384-6204, Ask for Rita.

MANAGER FOR 32-SUITE adult apartment. State all particulars and references, Victoria Press, Box 12.

WANTED IMMEDIATELY: PART time attendant for physically handicapped, weekends. Must be able to do some lifting. 386-6878.

EXPERIENCED PIZZA COOK required, shift work. Apply Gondola Pizza, 1015 Fort St. between 2-4 p.m.

IMMEDIATE POSITION AVAILable for experienced dining room cook, top wage for right person, call 383-7122.

WANTED: HOME AND CARE for elderly lady — see advertisement under shared accommodation, No. 204.

A BAKER WANTED, ALL round man, in Duncan area. Phone 748-3403 between 10 and 12 a.m. Ask for Bob.

EXPERIENCED PERMANENT part-time Credit Union Teller for Saturdays 9:15 to 1:15, $5.00 hr. 385-4476.

IDEAL JOB FOR PENSIONER, caretaker duties for 24 suites, close to town. $345 per month. References please. 479-6171.

PICTURE FRAMING — PART-time to start, some experience, required, knowledge of colours helpful. Victoria Press Box 45.

COUPLE AS PART-TIME RElief live-in caretakers for family type block. Phone for appointment 388-7923, 592-4429.

MATURE PERSON, CORDOVA Bay-Elk Lake area for motel chambermaid work, 658-5224.

DENTAL HYGIENIST, PART time for preventive oriented practice. 382-1512.

21 HELP WANTED GENERAL

HAS YOUR OFFICE DRIED UP? While others wait and complain about the market, we are building. With one house left in Phase I and Phase II now ready for sale in our Lonsdale subdivision the go ahead has been given to break ground in our newest subdivision. So, we are looking for 4 producers to join our successful residential sales team. Good split and benefits available. For more information in total confidence call:
WAYNE S. FOULDS 388-4434 or 384-8075 Pager 344
WILF GEE 388-4434

EXPANDING INTERNATIONAL company requires ambitious individuals to train for management positions. Full or part time, earnings commensurate with effort. For interview phone 592-7016 from 8 a.m.-11 a.m., 4 p.m. - 7 p.m.

A COMPANION FOR ELDERLY lady 3 days per week, 10 to 3. Car necessary. Phone 592-1955 after 5.

22 OFFICE HELP

ADVERTISEMENTS IN THIS CLASSIFICATION MUST COMPLY WITH THE BRITISH COLUMBIA HUMAN RIGHTS ACT

SECRETARY I
for the
CAPITAL REGIONAL DISTRICT
COMMUNITY HEALTH SERVICE

SALARY: $938-$1010 per month.

To perform varied seretarial and clerical duties of moderate complexity in the Long Term Care Section of the Community Health Sevice Department.

As secretary to the Long Term Care Administrator, duties will include taking and transcribing shorthand dictation on various subjects; typing a wide variety of correspondence and memoranda; performing responsible clerical and general office routines related to program activities.

Applicants should have senior secondary school graduation or equivalent, including or supplemented by courses in typing (min. 60 w.p.m.) and shorthand (min. 100 w.p.m.) and standard commercial subjects, together with a minimum of three years' experience in a secretarial or commercial capacity.

The successful applicant will be entitled to a wide range of employee benefits as provided for in the Union contract.

Written applications stating qualifications and experience will be received by the Personnel Administrative Assistant, Capital Regional District, P.O. Drawer 1000, Victoria, B.C., V8W 2S6, no later than 12 noon on Friday, May 26th, 1978.

UNIVERSITY OF VICTORIA
requires
STENOGRAPHER-SPECIAL
Biology Dept.

Qualifications: High School graduation including or supplemented by stenographic training. Ability to take and transcribe shorthand accurately at a minimum speed of 80 w.p.m. and to type at 55 w.p.m. using an electric typewriter with emphasis on accuracy and competence in typing manuscripts with scientific terminology. Knowledge of Biology an asset. Ability to operate mimeograph, spirit duplicator, and Xerox machines. Ability to maintain material as confidential.

Duties: to type routine letters, reports, minutes and memoranda. When required, to take and transcribe shorthand, to type scientific manuscripts for publication, examinations and technical reports. To perform mimeographing and other forms of duplicating. To file, answer and receive visitors. To have some responsibility for designated tasks at time of appointment (i.e., order office supplies; handling reprints; keys; etc.).

Salary:- Starting salary $847 per month rising in three steps to $952 within 21 months.

Apply in person to Personnel Services, University of Victoria, Building "L", not later than Wednesday, May 24, 1978.

A typing and shorthand test will be administered.

EXECUTIVE SECRETARY
Juan de Fuca Hospital requires a confidential secretary to perfrom secretarial duties for the Administrator and Director of Health Care.

Successful condidate must be an accomplished typist with a minimum of 60 wpm, and have shorthand skills of 100 wpm. with a minimum of 2 years experience in a related secretarial position.

Applicants are requested to apply by May 18, 1978 to:

Personnel Coordinator
Juan de Fuca Hospital Society
567 Goldstream Avenue,
Victoria, B.C.
V9B 2W4

WE HAVE OPENING IN OUR ACcounting department for someone with experience on M.C.R. 3300 accounting machine, who has worked in real estate and insurance. Must have good knowledge of bookkeeping and be able to type. Apply in writing to P.O. Box 1083, Victoria V8W 2S6.

WE HAVE A POSITION OPEN IN our consumer lending department for a clerk-typist. Applicants should have some exposure in this field. Preferrably gained through working in a financial institution. Apply in person to the Bank of Nova Scotia, 2244 Sooke Rd., Colwood.

GENERAL INSURANCE OFFICE requires a bright intelligent person for receptionist and general office duties, good typing essential. Preference will be given to applicants with previous insurance experience. Reply in writing to Mr. Shane, No. 212-895 Fort Street.

JR. STENO REQUIRED FOR real estate and insurance office; some experience preferred. Should have typing, shorthand and dictaphone experience. Apply in writing to P.O. Box 1083, Victoria V8W 2S6.

REQUIRED — TYPIST-RECEPtionist for busy office, experience necessary. Successful applicant must have fast accurate typing and pleasant telephone manner. Please phone 386-9268 for appointment.

EXPERIENCED FULL-TIME legal secretary required June 1, apply Wallace, Larcher and Co. P.O. Box 809, Ganges, (Salt Spring Island), B.C. V0S 1E0 or telephone 537-5505 for appointment.

PLEASANT PERSON WITH MINImum 2 years general office experience. Must have experience in payroll, bookkeeping, invoicing and general receptionist duties. Apply Victoria Press Box 37.

LEGAL
Our client is seeking a mature individual with several years general legal, wills and estates experience. Top $ for top skills. Prime personnel, 385-7012.

OFFICE CLERK
Codeing repair orders, parts, suppliers invoices and entering to computer, some typing and calculator experience required. Salary $700-$800 based on experience. For appointment 386-6131, 9-4.

ACCOUNTING-GENERAL OFFICE
clerk with basic typing for Langford location. Experience preferred. Apply in writting, in confidence, P.O. Box 595, Victoria, V8W 2P3.

LEGAL SECRETARY REquired, must have B.C. experience in corporate estate and conveyancing work. Starting salary to $900. Gordon Head area. Phone mornings Sandra Burns, 477-0171.

FULL-TIME, EXPERIENCED teller required immediately by local Credit Union. Reply to Victoria Press, Box 58.

EXPERIENCED CONVEYANCing secretary required immediately. For appointment call 112-746-7121 Duncan.

22 OFFICE HELP

SECRETARY I
for the
CAPITAL REGIONAL DISTRICT
FINANCE DIVISION

SALARY: $938-$1010 per month.

As secretary to the Treasurer, duties will include acting as recording secretary for certain committees, taking shorthand minutes of meetings and transcribing them; typing correspondence and memoranda either from shorthand dictation or from dictaphone; typing a wide variety of financial documentation such as budgets, statistical reports and financial statements; composing routine correspondence; operating a number of financial office machines.

Applicants should have senior secondary school graduation or equivalent, supplemented by or including courses in typing (min. 60 W.p.m.) and shorthand (min. 100 w.p.m.) and standard commercial subjects, plus at least three years' experience in a secretarial or stenographic capacity. Previous experience in a financial setting would be an advantage.

The successful applicant will be eligible for a wide range of employee benefits as provided for in the Union contract.

Applications giving details of qualifications and experience will be received by the Personnel Administrative Assistant, Capital Regional District, P.O. Drawer 1000, Victoria, B.C., V8W 2S6, no later than 12 noon on Friday, May 26th, 1978.

CASHIER-TYPIST
Applicants must have cashier experience, be pleasant and be able to deal with public. Some bookkeeping and basic IV computer knowledge an asset. Typing speed 60 wpm. Please apply in writing only to 737 Yates St., Victoria, V8W 1L5.

INSURANCE STENO
Responsible person is required to assist in a commercial lines department; Previous general insurance experience essential, pleasant working conditions. Reply with full details of qualifications to Victoria Press Box 74.

PART-TIME HELP REQUIRED for dental office. Must have both chairside and reception experience. Reply Victoria Press, Box 36.

WANTED CAPABLE CLERK Typist to do part time office work in small office. Apply to Victoria Press Box 32 giving previous office experience.

PERSON FRIDAY REQUIRED for Real Estate office. Telephone experience compulsory. Send resume and salary expected to Victoria Press Box 845.

PART-TIME BOOKKEEPER FOR 1 to 3 hours a day. Accounts receivable, payable, payroll for small business. No general ledger. Apply in writing to Victoria Press Box 59.

FULL-TIME, EXPERIENCED bookkeeper-receptionist, wanted for legal office. Reply Victoria Press Box 54.

SUBURBAN LAW FIRM REquires part-time, experienced bookkeeper. Reply to Victoria Press Box 53.

23 SKILLED TRADES

ADVERTISEMENTS IN THIS CLASSIFICATION MUST COMPLY WITH THE BRITISH COLUMBIA HUMAN RIGHTS ACT

ELECTRICIAN
for a large progressive Victoria firm, required for full-time plant maintenance on all shifts. Applicant must be a certified journeyman electrician with a minimum of 5 years experience and have a good working knowledge of motors and controls. The successful applicant must be able to apply himself in other mechanical trades and assist in the general duties of the maintenance department. All replies confidential. Reply to Maintenance Supervisor, P.O. Box 817, Victoria, B.C., V8T 4N7.

Tool and Diemaker
Should be a fully qualified tradesman, experienced in all aspects of building and maintaining progressive dies. This is a permanent position offering excellent wages and fringe benefits. Apply to Windsor Machine Company 754 Fairview Rd. or call 384-4631 (Ian Duddy).

RETREADERS
Require exp. individuals with Bandag System knowledge. Top wages and benefits. Excellent plant conditions. Contact Derek Saywell, 758-1141 Nanaimo. After 7 p.m. 758-2716.

REGISTERED NURSES
Several positions available for private duty home or hospitals, all shifts. Contact K. Thomas, 384-4713.

WANTED-LATHER
Skilled wire and paper applicator for permanent position. Excellent pay with possible bonus system. Call 478-7870 after 6 p.m.

BOATBUILDER WANTED
Must have 5 years experience and be fully qualified. Apply Outer Harbour Marine Ways, 525 Head St., Victoria, 386-5632.

PRINTER, PART TIME WANTed, mature all around person, fully experienced in letterpress and offset machine. Apply Victoria Press Box 50.

QUALIFIED WELDERS, MUST be able to read and understand blueprints. Required immediately for local fabricating shop. Apply

GARDENING
hilda beastall

Weed or Not, It's Useful

The large hairy leaves of comfrey grow rampantly on stems to four or five feet in height, the plant increasing in size each year. Because of the ease in growing, gardeners tend to call comfrey a weed.

Whatever you call it, this herb is valuable for several practical uses.

In a small garden, one comfrey plant will grow in two years to a size that produces sufficient leafy material to improve the soil in the vegetable rows.

Young new growths near soil level have been usable since early April as a green vegetable to cook with other leafy vegetables, but now the older stems seem in a hurry to make their pretty little drooping pink flowers. To keep more stems coming, it is necessary to cut off the flowering stems frequently. With their large coarse leaves, they go to the vegetable rows to act as a soil cover.

The 10 to 12-inch rough leaves in the lower part of the stems may be stripped off if desired and laid flat between the plants.

For best effect the soil should still be wet after watering or a rainfall, so that the leaves will soon rot down while they prevent quick evaporation of moisture. As the leaves are porous and definitely alive they cannot be condemned as keeping the soil cool; their dark color retains sun warmth.

However, as they rot, all nutrients in the leaves are returned to the soil where they act as gentle fertilizer to the nearby vegetables. The list of nutrients said to be present in all parts of comfrey is impressive — lysine, vitamins A, C, E and B12, as well as calcium, phosphorus, manganese, potassium, zinc and allantoin.

Several of these chemicals and minerals are found in seaweeds, notably kelp, and are believed responsible for the known nutritive qualitites of kelp as food for cattle, poultry and humans in countries which use products of the sea extensively. Kelp has also been used for centuries as manure on coastal farms in the same countries.

If we can so easily grow a comparative plant in a small garden and use its almost constant production to supply a rich manure, we may find an easy and economical way to renew our soil.

Comfrey leaves, stems and flower heads go to make compost in a heap with other "waste" material, from spring to late fall.

When November gales bring kelp to the beaches, it keeps the good work going until early spring starts comfrey into renewed growth.

When cutting the coarse flowering stems down for laying between the vegetables, leave at least six inches of stem above the soil. On this will be a growth bud which soon develops a new succulent shoot for eating, or to grow up into another four-foot stem of leaves and flowers.

I have never seen a seedling of comfrey around the place, but new starts of the plant are easily obtained by lifting a piece of young outside growth complete with a few roots.

The plant grows best when in an open garden space, although shade for part of the day is desirable in warmer climates. The roots penetrate deeply even into hard clay. It will need water occasionally during our dry weather to start the new succulent shoots but never give fertilizer. The roots bring up the nutrients which have leached downwards to the clay level and await the penetration of these deeply rooted plants to return them to the upper soil.

Comfrey, with the aid of moisture, breaks down a gelatinous mass. It does this when in the damp compost heap and when laid on the damp soil between the plants. A little raking or gentle hoeing then mixes the material with soil.

36 BUSINESS SERVICES and DIRECTORY

Auto Glass

BOSSOM GLASS CO. LTD.
382-3031 or 382-0222
"OUR PRICES ARE LOWER"

ADVANCE AUTO GLASS
No. 2-731 Pembroke St., 386-2334.
Complete installation and repair.

Brickayers

SCANDINANVIAN QUALITY MASonry, bricks, blocks, tiles, slate, fireplaces, repairs, Erik, 383-4025.

BRICK, STONE AND BLOCK, quality work at reasonable prices, 385-8001.

ANYTHING IN BRICK, BLOCK, stone or slate. Chimneys, fireplace facing, etc. 595-7785.

MCNAMARA MASONRY. BRICK, blocks and fireplaces. 656-5091.

Cabinet Making

"STURDEE"
Cabinets has excellent prices on cabinetry and general woodwork, home or business. Complete designing and decorating. Will work any hours to suit you. Free estimates and guaranteed work. For more information please call STURDEE CABINETS at 384-5154.

CUSTOM-BUILT CABINETS, VANities, furniture. 478-9392.

Carpenters

HOUSE DOC-TOR
Beat the high cost of construction. From sundecks to home additions. Let's put your idea into reality. You'll be sorry at a later date if you didn't wait for "his estimate." Free house calls.
383-4929

SPECIALISTS IN FINISHING, carpentry and cabinet work. Quality kitchens, bathrooms, libraries, fitted furniture and renovations. For prompt service call Terry Izzard, 382-2709.

F. J. CONSTRUCTION. ALL sorts of carpenter work, additions, alterations, finishing, framing, etc. Private and commercial. Free estimates. Call Fred Jorgensen, 642-2075.

FINE CARPENTRY, CABINETS and complete renovations. Call any of our customers for their recommendations. Our price won't knock you off your feet. Call Philip Stockwood, 385-5554.

TIRED OF PAYING THAT HIGH priced help? Do it yourself At Tools 'n Space. The professional workshop for Amateur Woodworkers. 383-9600, 338 Catherine St. At Esquimalt Rd.

CUSTOM CARPENTERS
Specialists in finishing carpentry and cabinet work. Quality kitchen, bathroom libraries, fitted furniture and renovations. For prompt service call Terry Izzard, 382-2709.

YOU NAME IT, I CAN DO IT for you. Renovations, additions, sundecks, built to fit your budget. Will consider camper as down payment. 383-4929.

ENGLISH CARPENTER; RENOvations, extensions, finishing, decks and general; also interior-exterior decorating. Rates very reasonable. Phone Paul, 642-4330.

CONSTRUCTION AT ITS BEST, let us do the planning from start to finish. New construction, renovations, additions. For free estimates anytime, phone 477-5654.

ALTERATIONS AND ADDITIONS, sundecks, garages, carports, etc. Experienced carpentry, phone 652-1485.

FRAMING AND GENERAL CARpentry, quality, guaranteed workmanship. Available immediately. 383-1028.

KCARPORTS, SUNDECKS, REpairs, renovations, rumpus rooms, reasonable. Free estimates. 477-8543.

VERSATILE HOME MAINtainer, carpentry, renovations, cabinets, painting, papering, quality work. Adam, 385-3090.

REPAIRS, REC ROOMS, DRYwalling, arborite counter tops, panelling, etc. Reasonble rates. 477-2898.

PERMA CONSTRUCTION
"We build on our Reputation"
Alterations — New Construction
FREE ESTIMATES, 384-2323

REMODELLING, RENOVATIONS, repairs. Free estimates. Phone 477-7382.

J. LEEK & SONS, RESIDENTIAL and commercial. Additions, renovations, framing. 386-7490.

NOW IS THE TIME TO RENOvate. Qualified carpenter. References. 384-6048 after 6 p.m.

SUNDECKS
Reasonable, free estimates, 479-5097.

SUNDECKS
Built and repaired, small renovations, guaranteed workmanship, free estimates. 478-5460.

EXPERIENCED ALL PHASES carpentry, prompt, no overhead, friendly advice. Ron 384-6395.

CARPENTER, DRYWALL, FREE estimates, 592-0125, 385-1538.

Carpets and Linoleum

EDGAR and MINER
650 HILLSIDE
388-6208

CARPETS, LINO, FLOOR TILE
Commercial and Residential
EXPERTS
"A PROFESSIONAL APPROACH WITH GUARANTEED SERVICE"

UNEMPLOYED JOURNEYMAN, carpet-lino layer, excellent quality, cheap. Phone after 5 p.m. 384-6818.

CARPETS AND LINO INstalled; reasonable rates; free estimates. Phone 384-1655.

CARPET AND LINO INSTALLAtion, repairs, restretches. Call — 595-6655.

Carpet Cleaning

HOURIGAN'S
CARPETS AND LINOS LTD.
FLOOR COVERING SPECIALISTS
715 PANDORA AVE. 386-2401

STEAM CLEANING CARPETS, 8C sq. ft. minimum $15. Chesterfield and chair $40. Complete satisfaction guaranteed. 595-3585.

RON'S CARPET CLEANING
9c a square foot. 384-6110.

Cement Contractors

RETAINING WALLS, DRIVEways, sidewalks, patios, basements, etc. Also stonework. Free estimates. 479-7548.

SPECIALIZE IN BASEMENTS, carport, sidewalks, patios. Free estimates. 388-4806.

Cleanup Services

WANTED; WORK FOR 2-TON; will clean up, moving, anything, covered van. Trade services for any articles of value or cash. Phone 384-4632, David.

NO CHARGE AND UP
Two young responsible men have large truck. Basement, attics, composts, etc. Very reasonable. Bob's, 386-2451 anytime

TIDY MAN
General cleanup, basements, attics, yards, etc. Prompt and reasonable. 389-9450, 592-9627. Anytime.

CLEANUPS
Any type hauling, prompt service, reasonable rates, by University student. 592-6939, 474-2409.

CLEANUPS AND HAULING, junk, furniture, composts, garages, yards, basements. Free estimates, Eugene, 383-3528.

REASONABLE CLEAN-UP. Yards, basements, etc., also hauling; free estimates. 479-5823, 656-5671.

CLEANUP, BASEMENT garage, attic, compost box, hauling junk, also grass cutting, free estimates, ask for Marcel, 385-7437.

SPRING CLEANUP. WILL clean and haul away anything. 642-5451.

CLEANUPS. NO CHARGE AND up. Basements, attic, yards, compost, junk hauling. 658-5405.

CLEANUP MAN AND EMPTY truck looking for work, reasonable. 385-7985.

1 MAN CLEANUP AND HAULING services. 478-4608.

THREE WAY CLEANUP. REAsonable rates. 383-1866.

36 BUSINESS SERVICES and DIRECTORY

Cleanup Services

MAN WITH PICKUP, SMALL cleanups, anytime. Kelly, 388-6049.

Contractors

WHEATON CONSTRUCTION LTD.
General Contractors
Building Consultants
385-5702

CLARK'S CONSTRUCTION
Residential and commercial framing, finishing — custom homes, renovations and additions, all types of concrete work. Free estimates. New concrete Strip-easy Forms for rent, 479 8020.

GARY WEBB CONSTRUCTION
"CONCERNED WITH QUALITY"
479-8931

LOG COTTAGES. CUSTOM built, come and browse through our display home. All enquiries welcome, 248-3412 or write K. Finholm, RR No. 2, Church Road, Parksville, B.C.

T. & C. BUILDERS LTD.
Framing
385-5293 385-8587

QUALITY FINISHING AND framing, additions, reasonable price, free estimates. Call D. and G. Construction, 656-2646, ask for Gabe, or 592-4880, Bob.

SITE CONSTRUCTION
Framing, renovations, additions, sundecks, free estimates. 382-1585, 474-1660.

FARMER CONSTRUCTION
Design — Renovations
388-5121

SAND BLASTING WILL MAKE your trailer like new again! 385-3171.

FRAMING, FINISHING AND SIDing done. K. Heyde Construction, 479-5640.

PERC TESTING
and submission by experts. 382-5917.

CARPENTRY, PLUMBING, WIRing. 382-5362.

BACK HOE, 580 CASE, $22 PER hour, call collect, 112-629-6681.

Drafting

DRAFTSMAN WITH 5 YEARS experience, in architectural design and drafting, to do plans for residential and commercial buildings. 383-3501.

Draperies

HOURIGAN'S
Floor Covering Specialists
CUSTOM DRAPERIES
—Bedspreads—
PROMPT IN-HOME SERVICE
715 PANDORA AVE. 386-2401

Pacific Draperies
CUSTOM MADE DRAPERIES
Commercial and Residential Specialists
650 Hillside 388-4613

DRAPES, SLIP COVERS, BOAT cushions, camper cushions. Workmanship guaranteed. Phone 595-2594.

Dressmaking

PROFESSIONAL DRESSMAKING, custom fit, imported fabrics available, specializing in bridal and formal wear, 384-1711.

DRESSMAKING AND ALTERations for perfect fit and flattering look. 479-4197.

ALTERATIONS, MEN'S AND WOmen's clothing, 20 years experience. Phone 382-2805.

DRESSMAKING, KNITTING. Call anytime. Betty, 384-4676. Reasonable.

Drywall

HOLLANDIA DRYWALL
Complete High Quality drywall service, 20 years' experience. Low prices. Please phone 479-7541.

"SPRAYMAN"
Specializing in all types of texture ceilings and walls, satisfaction guaranteed. 652-2601.

BOARDING, TAPING, TEXTURing, repairing. Small jobs my specialty. 595-7411.

REASONABLE PRICE. RENOVAtions a specialty. Guaranteed work. Free estimates, 384-7768.

BOARDING, TAPING, TEXTURing; reasonable rates. 384-1920, 592-9407.

DRYWALL - CARPENTER. FREE estimates. 592-0125, 385-1538.

Electrical Contractors

DO YOU HAVE SMALL ELECtrical wiring jobs? No one is interested? Please call evenings, 652-5809.

OLDER HOMES REWIRED — NO down payment. We finance at bank rates with approved credit. EDDY'S ELECTRIC — 385-7666

LICENSED ELECTRICIAN WILL do new wiring, rewiring, stove repair, 479-9765.

LICENSED ELECTRICIAN, REAsonable rates. Harper Electric. 477-9911.

ELECTRICIAN, FREE ESTimates. Call Bernie, 386-1094.

Excavating

EXCAVATING, LAND CLEARing, road building, demolition, sand and gravel equipment rentals, 24-hour service. Radio controlled.
O.K. Trucking Co. Ltd.
Bus. Office, 2840 Nanaimo, 386-3474
Dispatcher, 2720 Turner, 382-6136.

DICK MORTON EXCAVATING
Quality work — reasonable rates, backhoe rental, septic fields, sewers and drains. 479-8490.

ROBERTSONS EXCAVATING — 450 Case, land clearing, bulldozing and backhoe. 595-8530.

JUAN DE FUCA (BOBCAT) SERvices. Landscaping, backfilling, etc. 382-5464. Pager 622.

BISSENDEN EXCAVATING, SEPtic fields, drains, etc. Reasonable. 598-4490.

ACTIVE BOBCAT SERVICE with Backhoe. Landscaping. No job too small. 479-0712.

MCCREEDY BACKHOE — BULLdozing. Septic fields, hauling. Good rates. 479-3065.

Fencing

ISLAND CHAIN LINK FENCING LTD.
Fencing in wire or wood
Small jobs a speciality
477-0332

EUROPEAN CRAFTSMAN
All types of fencing and repairs, free estimates, guaranteed work, call anytime, 721-3759 Gordon Head.

LAWNED ARTS
We build fences, trellises and design to suit individual needs. 382-1585, 474-1660.

FENCES, BUILT OR REPAIRED, any style, free estimates, 382-2732, 478-1050.

PACIFIC FENCING 592-4161
Chain link - wood - screen block.

Flooring and Sanding

M & M FLOOR
COMPLETE FLOOR CENTRE
Hardwood, Carpets and Linos
532 William St., 384-0343
Nights: Al 386-3078—Mike 652-4308

Furniture Refinishing

WILFRED GENEST. REPAIR and refinish all types of furniture. 32 years of experience. 595-1054.

REPAIR AND REFINISH FURNIture, 386-0169.

Gardening

COOPER TRACTOR SERVICE Ltd., rotovating, levelling, grass or brush mowing, lot clean-up, 478-3143 or 477-5167.

ENGLISH GARDENER, FULL maintenance. Pruning. 30 years experience. 656-3259.

LICENSED GARDENER, steady year-round maintenance. G. Barta, 474-2680.

STUDENT OF HORTICULTURE will do gardenign on a steady basis, 595-8096.

ED'S TRACTOR SERVICE
Rotovating, levelling, etc., 479-2204

36 BUSINESS SERVICES and DIRECTORY

Gardening

HARVEY'S LANDSCAPING
EXPERIENCED CHINESE LANDSCAPER; ROTOVATING, DESIGNING, NEW LAWNS, POWER RAKING, AERATING, ALL PHASES, FONG. 479-7078 384-8621

Garden Clean-Up
Digging and edging beds, rototilling, power raking, new lawns, garden maintenance and landscaping, 13 years experience, 595-2500.

E. JASOBSEN'S GARDENING
Maintenance, garden cleanup, rototilling, regular lawn or garden maintenance. Serving Greater Victoria. Personal service only. 479-5422.

DUTCH LANDSCAPERS
New lawns, power raking. Government Certified spraying, cleanups, low maintenance gardens, planting, designing, rockeries. Free estimates. 478-1023.

GARDENER WITH 10 YEARS experience, to do garden, yard, basement and garage cleanup, free estimates, reasonable rates. 388-4678.

RAMSEY'S LARGEST MOST powerful walk behind tiller enters 32" gate; no job too large or too small, average garden $15. 598-6541.

GARDENS ROTOTILLED, TALL grass mowed, fruit trees sprayed, garbage haul away. Call afternoons. 656-1365.

ROTOTILLING AND LAWN maintenance, small garden tractor; free estimates. Please call Al, 479-3679, between 9 a.m. and 5 p.m.

ROTOTILLING, LAWNS MOWED, clean-up, chain saw work, free estimates. 385-5620.

Glass and Glazing

WINDOWS
Change wood to aluminum, single to thermo with Everbrite. Phone 384-1423, 658-8817 evenings.

Handymen

RELIABLE AND TRUSTWORthy, family man will do odd jobs in and around the home. Please phone 598-6203.

2 MEN HAVE TRUCK, GARDENing, painting, hauling, etc. 477-2129 Kevin.

Hauling

CLEAN-UPS AND HAULING. Gravel, sand, topsoil, Eugene, 383-3528.

REASONABLE RATES ON SAND, gravel, crushed rock, etc. 384-4014.

Home Improvements

SOMERSBY
Manufacturers of wooden windows, thermo or single glazed. Repairs to anything in wood. Finished lumber and mouldings.
Cr Hillside and Bridge 388-6645

FLY SCREENS, PATIO DOORS, fitted, long established. Reasonable. Duncan Ltd. 385-4238.

Landscaping

BARKER LANDSCAPING LTD.
Dedicated to keeping the Garden City beautiful. May we help you do your part? Professional attention to any landscape - garden needs. Competitive estimates. 595-8323.

RESIDENTIAL AND COMMERcial landscaping contractor and designer. Quality, experienced workmanship. Reasonable rates, free estimates. 382-6956, or 479-8113.

PORTUGESE LANDSCAPING
stoneywork, rock walls, fireplaces and landscaping. Free estimates. Reasonable prices. 595-5439.

SAANICH LANDSCAPING
Lawns, driveways, patios, stone work, fireplaces. Complete landscaping at lowest prices. 479-6490.

SCOTIA LANDSCAPING. REtaining walls, facing, patio slate, landscaping, 385-8874.

LAWNS CUT FOR AS LITTLE AS $30 a month. Phone Bill, 383-5678.

Lawnmower Service

LAWNMOWER REPAIRS TO ALL types of rotary mowers. Free pick up and delivery. 385-8598 or 479-5369.

Lawn Service

LAWNED ARTS
Cutting, edging, weed eating, three cuts as low as $25 per month. 382-1585, 474-1660.

STEVE'S SPRINKLER SYSTEM
Complete repair and installation service of lawn sprinklers. Reasonable rates. 598-7021.

Masonry

TOP QUALITY MASONRY AT reasonable rates. Fireplaces, chimneys, bricks, block and stonework. Guaranteed. Phone Armando's Masonry, 595-7327.

PORTUGESE MAN WITH 10 years experience. Quality work in landscaping, stone work and brick work. For free estimates call Vic Paulo 477-2631.

STONE MASONRY, PATIOS, sidewalks, facings, fireplaces, etc. guaranteed job. Please phone from 6 to 10 p.m., 592-6384.

MY SPECIALTY IS FIREplaces, over 20 years experience. 479-5075.

BRAGA STONE AND MASONRY Work. Free estimates. 383-9587.

Moving and Storage

G & G MOVERS
Furniture and cartage, experienced and fully insured. 385-5221, eves. 382-4862.

MAN AND TRUCK, $9.50 PER hour, moving and hauling whatever you wish. 595-5650 after 4.

MOVING AND DELIVERIES, APpliances, furniture, households. Eugene, 383-3528.

36 BUSINESS SERVICES and DIRECTORY

Moving and Storage

FRANK'S DELIVERY
Move and pickup delivery service. $10 an hour. One man $10, 2 men $15.50. Also parcel and courier service available; $1.95 each delivery under 50 lbs. 382-5275.

FLASHBACK CARTAGE. HOUSEhold and apartment moving. $18 per hour. 385-1733, 388-6275 pager 607.

ECONO MOVERS, PROPER equipment and care. 22' van and 2 men, $17.50 per hour. Because of our price, reserve now, 595-8496

LOCKERS AND STORAGE areas $10 per month and up. 824 Johnson St. 388-5714.

Painters and Decorators

ISLAND DECORATORS
Painters Paperhangers
Spray Painters
Plaster Repairs
Gyproc Filling
383-9059 Eves. 595-7103

CLARK AND PATTISON PAINTING CONTRACTORS LTD. Specializing in sand blasting, spray painting, wall coverings and special coatings.
"We Cover The Island"
Victoria 384-8831 384-0443
Nanaimo 754-9321
Courtenay 334-2296

TWO UVIC STUDENTS
WITH EXTENSIVE PAINTING experience in all phases of interior and exterior decoration. Competitive rates. Free estimates. Phone anytime. 383-2425 or 388-9253.

BROTHERS PAINTING
Free appraisals, cost consultant. All types of painting. All types of repairs. Commercial, farm, residential. Lowest rates. Terms. Work guaranteed. 383-8112.

WESTERN TEX COATING LTD. ALL TYPES OF PAINTING AND REPAIRS. EXCELLENT RATES. WRITTEN GUARANTEE. Free estimates, 595-1233.

IMMEDIATE SERVICE
Interior, exterior, quality painting and papering. Free estimates. Low rates. 478-0992.

B.M.B. PAINTING AND ROOFing Ltd. Residential and commercial, free estimates, reasonable rates. 642-4522.

PAINTER AND CARPENTER
Renovations, additions, reasonable rates free estimates. 595-0931, 478 1931.

PAINTING AND DECORATING, reasonable rates, satisfaction guaranteed. Terms. 595-4905, 479-2473.

INTERIOR, EXTERIOR, COMmercial, wallpaper and vinyl, ceramic tile, free estimates, 386-9135, 383-3754.

EXTERIOR AND INTERIOR painting, Reasonable rates. Free estimates. Call after 5 p.m. 383-9133.

DOWSON PAINTING CONTRACTOR. RESIDENTIAL, COMMERCIAL: WORK GUARANTEED. Free estimates. 385-6042.

PAINTING, INSIDE AND OUT. General repairs, reasonable. Free estimates. 479-4446.

RELIABLE PAINTING AND general repairs. Guaranteed work. Free estimates, 383-4757.

WE SPECIALIZE IN PAINTING eaves, trim—careful, reasonable. 386-7097, 385-2820.

EXTERIOR PAINTING AND DEcorating, reasonable rates, free estimates, phone 595-6371.

FULLY QUALIFIED, EXPERIenced painter, free estimates, reasonable rates. 592-9519.

PADGETT AND BUTTERFIELD quality painting and renovating. 598-8267, 382-0008.

A REASONABLE RELIABLE Residential painting service: Burrowes, Simpson 385-2820, 386-7097.

INTERIOR EXTERIOR
10 years experience, very reasonable. Call Alexander 388-6585.

FIGHT INFLATION: PAINTING, interior, exterior and paper hanging. 384-0827.

PROFESSIONAL PAINTER REquires work in Victoria, very reasonable rate. Phone Bill, 382-9750.

PAINTER, 20 YEARS EXPERIence, residential and commercial. 384-0912, 477-9216. Wesley.

EXPERT PAINTING REASONable rates, free estimates. 477-0876.

Paving

BRAD-DICK PAVING, JET SEALing and maintenance. Excellent workmanship with a guarantee. Reasonable rates. Free estimates. 478-2170.

Plasterers

STUCCO
New homes, older homes. Reasonable prices. Brook Plastering. Call 478-8775.

QUALITY STUCCO
Lath Plaster and Stucco, excellent work. 479-8093.

FRIEDRICH PLASTERING AND stucco. Patching specialists, older home "renewal", 656-2064.

COLEMAN PLASTERING
Lath, plaster and stucco. 478-9976.

STUCCO AND PLASTER PATCHing. 30 years experience, 477-1681.

PLASTER, STUCCO, REPAIRS reasonable. 479-4779.

Plumbing and Heating

JIM MCGREGOR
New Phone Number
385-9239

PLUMBING
Household plumbing. Fast and reasonable. References, 478-1841.

36 BUSINESS SERVICES and DIRECTORY

Plumbing and Heating

AQUARIAN PLUMBING AND HEATING
Richard Bates, licensed plumber, new installations, alterations, repair. I guarantee my workmanship. 479-1212.

DAVID'S PLUMBING
Emergency service, hot water tanks, plumbing repairs, sewer cleaning, 386-8881.

PLUMBING, SPEEDY REPAIRS and household renovations. 383-6782 or 478-4608 anytime.

RELIABLE PLUMBING AT THE right price. Residential or Commercial. Kevin Laurie. 477-8831.

PLUMBING DONE, LARGE OR small contract or hourly rallable. 652-9927.

REPAIRS AND RENOVATIONS, 18 years experience, low rates, 652-5813.

ANY TYPE OF PLUMBING reasonable rates, reliable plumber. 24-hour service. 477-5742.

Printers

500 BUSINESS CARDS PRINTED from handset type, choice of coloured stock, $23.97 Includes taxes, Popular Press, Shawnigan Lake, 743-5867.

Roofing and Siding

ROOFING
SHAKES, SHINGLES AND DUrold, probably lowest prices on Island. Phone 384-5956 after 4 p.m. fro appointment.

MC TAGGART ROOFING
Cedar shakes, shingles, asphalt shingles, reroofing. Free estimates. 721-5249 after 4.

PARKER JOHNSTON LTD.
1855 BLANSHARD, 382-9181.
"Roofing Victoria, Since 1935"

HESLOP BROTHERS ROOFING, reroofing experts, reliable and reasonable. 479-3274.

Sundecks

Duradek
Permanent Sundecks
478-0641

Vinyl sundeck floor covering for old or new decks. Free estimates.

WESTERN TEX COATING LTD. PROFESSIONAL INSTALLATION OF DECK COATING FOR NEW OR OLD DECKS. Free estimates, 595-1233.

Tailors

SUPERIOR VALET SERVICE
Alterations Pressing Dressmaking
Formal Wear Available
616 Admirals Rd. 383-3211

OAK BAY TAILORS
Tailoring, alterations ladies and men Quality leather alterations. 1826 Oak Bay Ave. 598-4131

SORENSEN'S TAILOR AND DEsigner, specialist in ladies suits and coats, Men and Ladies alterations. 2228 Oak Bay Ave. 595-2115.

CURT'S CUSTOM TAILORING
Alterations, repairs, our specialty. 1122 Blanshard, 388-6724.

BRITISH CUSTOM TAILORS
1311 BLANSHARD 383-2632

Tree Service

TREES
SURGERY — REMOVAL
TOPPING
AT AFFORDABLE PRICES!!
Fully Insured CALL 388-6115
BIG WIND TREE SERVICE

MT. VIEW TREE SERVICE
"Everything in Trees"
Fully insured. 479-3873 (24 hr.)

CUSTOM FALLING AND TOPping. Fully insured. 385-7013 anytime.

TREE WORK, ANY AREA, rates negotiable. 383-4435 anytime.

Upholstery

ACE UPHOLSTERY
477-0455
Quality workmanship. European craftsman. Free estimate.

FURNITURE UPHOLSTERED and repaired, workmanship guaranteed, reasonable rates, free estimates. 388-5936, evenings 386-8670.

VAN INTERIOR CONVERSIONS, custom crafted to your specifications. Very reasonable rates. Phone 658-8877.

Window Cleaning

WINDOWS CLEANED, RESIDENtial. Prompt service. Thank you. 478-9451.

38 TRAVEL

MINI HOLIDAYS
To Reno or Las Vegas
2, 3 or 4 Nights from Victoria
WHITTOMES TRAVEL
1111 BLANSHARD ST. 388-4271

MAUI LOW PRICES FOR SUMmer and fall, one-bedroom condominium, excellent view, pool and beach. 478-8007.

WANTED; CREW PERSONS, 5 weeks August, round island sailing cruise; share expenses. Box 1001, Sooke, B.C.

MAUAI. RENT DIRECT FROM owner and save. Beautiful Puamana deluxe resort; special off-season rates, 592-7075.

WANTED IN WAIKIKI OR MAUI for month of July, (3 adults and child) reasonable rent, 478-0451 7 to 5 p.m.

WAIKIKI, 1 BEDROOM CONdominium, fantastic view of ocean. Call 592-4659 after 3.

WAIKIKI - $369
14 Nights - Air & Hotel
Western Canada Travel 382-5160

38 TRAVEL

GOING TO MAUI?
Kaanapali Beach
DON'T DELAY
Condominiums on beautiful white sand beach with all the comforts of home. Plenty of recreation. Summer rates start May 1st. Call 479-7117 before 5 p.m. or 382-7642 after 5 p.m. and weekends. Ask for Percy or leave message.

MAUI
HOME AWAY FROM HOME
1-and 2-bedroom Units Available Now. Fully furnished. Off Season rates. April 15-Dec. 15. Cars available for rent with or without units. For further details phone Iolani Holdings Ltd. 382-6042

MAUI
Deluxe 2-bedroom fully furnished condominiums located on a safe sandy beach. Available June 1 to 30; also August and September. OK Trucking Co. Ltd., 386-3414.

WAIKIKI, JUNE — NOVEMBER vacancies. 1 bedroom condominium, Canal, Golf course, mountain views. Adults. 431 Nahua Street, No. 1605, Honolulu, Hawaii, 95815.

WAIKIKI
1-bedroom condo, phone 388-6474

39 PERSONALS

"ANYONE KNOWING THE whereabouts of Moses John, last heard of in Friendly Cove, B.C., father of Thomas John, born July 29, 1968, please contact Meryl McDowell at the Ministry of Human Resources, P.O. Box 99, Delta, B.C., telephone 946-9581, on a matter of urgent personal concern."

WIDOW, 55, SEEKS COMpanionship of sincere, unattached, respectable gentleman; between 50-55, with car. One who enjoys music, dancing and outings. No triflers, please. Victoria Press Box 860.

LONELY GENTLEMAN LATE forties wishes companionship of lady around same age or older for travel, camping, etc. Child welcome. Victoria Press Box 28.

ATTRACTIVE YOUNG COUPLE into singles lifestyle seeking couples of similar interests. Descretion assured. Victoria Press Box 825.

GENT 45, OWNS HIS OWN BUSIness, wishes to meet unattached lady between 35 and 45. Please send snap and phone number to Victoria Press, Box 46.

SINGLE, ACTIVE GENT, 31, wishes to meet a single, sincere, attractivt lady to share interests and for companionship. Victoria Press Box 824.

WORKING MAN IN LATE 50S would like to make acquaintance of respectable woman for companship. Victoria Press Box 47.

WOULD THE GENTLEMAN WHO purchased a projector and slides from 361 Irving Road about 3 months ago please phone 592-4528.

INTERNATIONAL ASSOCIATION Cancer victims and friends to comfort and inform, 477-6081, 652-2828.

SOMETIMES A PROBLEM hurts less if you share it. We listen. NEED Crisis line, 386-6322.

WHO CARES IF YOU ARE pregnant? Birthright does. Phone 384-1431.

KNOWLEDGEABLE GARDENER required to share labour and fruits of city garden, 384-3481.

DRIVING TO EDMONTON VIA Calgary this Saturday or Sunday; lots of room, share gas. 384-8215.

YOUNG MAN 30, 5'10" WOULD like to meet lady for outings. Victoria Press, Box 43.

FREE RIDE TO OKANAGAN, May 19th or 20th. Phone 748-3369.

40 BUSINESS PERSONALS

INCORPORATE!
$70 plus filing fees—obtain your lawyer supervised Incorporation over the phone — fast! Call Self-Counsel Services toll-free 112-800-663-3007. Chargex and Mastercharge accepted.

OWING TO GREAT DEMAND, British Psychic Les Dukes, will continue to be available for private readings, until May 23rd, for appointment please call Mrs. Dukes at 384-8773.

IF YOU ARE A HAIRDRESSER and want to learn men's styling, The Styling Chair offers a night course in advanced styling techniques and barbering. For information call 592-1333.

ISLAND ESCORT AND DATING agency. Attractive escorts all occasions. Confidential dating services for single, separated, divorced. 383-5311, 1412 Quadra St.

HYPNOSIS THERAPY
Tension, weight, smoking
Call INSIGHT 595-8782

ROAN SOUND PRODUCTIONS. Tape Duplication, Recording Services, Weddings, meetings, etc. 384-6110.

EXCEPTIONALLY CLEVER PROmotion for your business, your skills and services or your product at reasonable cost. 388-7355.

NELS TODD NOW LOCATED, 220 Cayles St., Parliament News, ladies and gents complete hair care, 383-7615.

MASSAGE, SWEDISH AND Shiastsu. Wm. J. Hogg. Registered Masseur. Dial 384-6860 for free consultation.

LET US PUT YOUR NAME IN the sky, Star-Sign Services, 384-5113 or 383-6659.

MRS. PAYN-JONES, TRANCE medium, questions answered. 385-3603.

WANTED IN WAIKIKI OR MAUI for month of July, (3 adults and child) reasonable rent, 478-0451 7 to 5 p.m.

WAIKIKI, 1 BEDROOM CONdominium, fantastic view of ocean. Call 592-4659 after 3.

REAL ESTATE AGENT LICENSE available. Write Victoria Press, Box 760.

DIVORCE PAPERS, DOCUments, manuscripts, etc., expertly typed. Phone 386-9617.

CARD READING IN DEPTH
652-1765

40 BUSINESS PERSONALS

ADVANCED CUTTING, PERMing and colouring, Sunday course at Cut Above by Clive and Andre. This course will be designed for hairdressers who are at present involved in modern hairstyling. Lunch will be included. For more information call Cut Above, Market Square, 388-4440.

TRS80 MICRO COMPUTER
Now on show at Mayfair Radio Shack. Ideal for inventory, accounts payable - receivable, personal finance, graphics, etc. Basic system 4K-ROM expansion hardware available, mini floppy disc and printers.

EXPERT TYPING, LETTERS, manuscripts, reports, etc., Oak Bay, Fairfield area, after 1 p.m. 595-7764.

42 EDUCATION

YOGA AND MEDITATION BEginners lessons given by qualified instructor, mornings and evenings, for further information please contact Gulshan Keshvani 384-4292.

REGISTRATIONS FOR SAINT JOseph's School, grades 1 to 7, May 8th to 19th, 10 a.m. to 3 p.m. 479-1232.

MATH TUTORING SERVICES available. Grades 1-12, remedial or exam preparation. $3-$4 hour. Call Mike 383-4791.

NEED ENGLISH TUTOR FOR 3 times a week, especially who knows about T.O.E.F.L. test. Phone 477-4352, 9 a.m. to 2 p.m.

TUTORING — PROFESSIONAL help by experienced teacher. French, math, new and old methods. 598-2331.

43 DANCING

DISCO FEVER?
Easy to learn dynamic disco; Increase skill and confidence. Beginning to advanced. Also Jive, Jazz, Ballroom, Ballet and modern. Dancenergy, 1322A Government, 384-3841.

TIMBER

WANTED TIMBER
FELLED, BUCKED or STANDING
Fir, Cedar or Hemlock
Ideal Sawmill Ltd. 385-0441

WOULD LIKE TO LEASE SMALL Sawmill between Duncan and Nanaimo. Call Lake Cowichan 749-3958.

TIMBER WANTED STANDING or felled. Top prices paid. 385-7013 anytime.

65 BUILDING SUPPLIES

Butler Group
WHOLESALE LUMBER DIVISION
2046 KEATING X-ROAD
Dimension Lumber
Plywood and Siding
Roof Trusses
Pre-Assembled Building Components—Garages—Greenhouses—
652-1121
For Quality and Service

JUBILEE BUILDING SUPPLIES Ltd.
OLYMPIC STAIN
BUY 3 GALS.— GET 4 GALS
MAY 20th — JUNE 3rd.
Sundeck Coating
Stretch — Roll On
Lumber — Insulation
Drywall — Roofing
Windows — Appliances
Carpets
Kitchen Cabinets
and Many More Items
(Opposite Town & Country next to MacDonalds Bakery)
OPEN SATURDAY 10-3 P.M.
574 Culduthel Rd. 388-5412

IMPERIAL BUILDING MATERIALS LTD.
The Builders Supply House
Master Charge — Chargex
2955 Douglas 386-1401
Member of Victoria HUDAC

SAANICH LUMBER YARDS
12'X20' garage $360.00
Roofing extra $270.00
8x10' Greenhouse $210.00
6'x7'6" Garden Shed $14.00
Work Bench Materials $ 57.00
Pram Dinghy Kit $ 11.50
4x6 Compost Box
—SABOT KIT 7'1"—
3041 Douglas St. 385-2486

6 QUARTER INCH 4X8 SHEETS of glass at $60. Three 3x8' thermal sheets at $75. Or $500 for lot. 383-6706 after 5 p.m.

65 BUILDING SUPPLIES

HOME LUMBER & Building Supplies
470 Ardersier Rd.
385-8711

Duroid Shingles
210 wt No. 1 Asphalt self seal. All colours in stock, per sq. $21.95

INSULATION
FIBERGLASS
PRICE PER 1,000 SQ. FT.
R12—4" $135
R20—6" $235
R28—8" $310

GYPROC SPECIAL
Price per 1000 Sq. Ft.
½" GYPROC $110
⅝" FIRESTOP $135

STD FIR PLY
4x8—⅝ T and G $11.50
4x8—½ Std. $ 9.50
4x8—⅜ Std. $ 6.95
4x8—¾ St $12.50

SANDED FIR 4X8 PLYWOOD
G.I.S. Factory
$ 9.25, ¼ $ 6.95
$11.95, ⅝ $ 9.95
$13.95, ½ $12.50
$19.95, ¾ $15.95

D UNSANDED
4x8—5/16 $ 5.50
4x8—⅜ $ 5.95
4x8—⅝ $ 8.50
4x8—¾ $10.50

Framing Lumber
STD. & BTR. FIR
Price per 1000 FMB
2x4—6' $105
2x4—92¼ Pet stud $269
2x4—8'—20' $269

HONDA SPRING SPECIAL

CB 750 F, $3149
$300 BONUS
$300 Accessory Bonus Included with Purchase

CB 750 K, $2919
$250 BONUS
$250 Accessory Bonus Included with Purchase

CB 550 K, $2449
$200 BONUS
$200 Accessory Bonus Included with Purchase

CB 400 T2, $1789
$150 BONUS
$150 Accessory Bonus Included with Purchase

CB 400 T1, $1539
$100 BONUS
$100 Accessory Bonus Included with Purchase

CM 185 T, $1249
$60 BONUS
$60 Accessory Bonus Included with Purchase

ACCESSORY BONUS may include helmets, gloves, rear carriers, safety bars, windshields, etc.

FREIGHT AND P.D.I. included in ALL PRICES

TRADES WELCOME

SPECIAL ENDS JUNE 15

See us now at
MULLINS MARINE
SALES LTD.
382-1928 D-00365A
925 yates st.

KAWASAKI 900ZI, 1013 KIT, 4-1 exhaust, Pro stock cam., Modified carb. jets, double chain, 16" black wheel, drilled disc, extra chrome, 2,000 miles, $2400 or best offer. 383-0714, 5-7.

POWERTOWN M.C.
Service to all Makes. Hi-Performance parts. 384-1249. D199169A. 614 Grenville.

MOPEDS - 18
Models. Test ride. Island Motor, 384-3515, 602 Esquimalt. D1920A.

MOTORCYCLES CONSIDERED FOR TRADE-IN on our good selection of used cars at GARDEN CITY AUTO SALES LTD. 2978 Douglas 382-9111. D-00319A.

1975 YAMAHA RD 350, 2800 miles, front disc brakes, Z-bars, been in storage for 1½ years. Asking $900, or offers, 388-9659 or 383-0720 after 6 p.m.

EXCELLENT SHAPE 350 HONDA XL, 1½ years old, 4,300 miles. Closest offer to $1,000 takes. Helmet and gloves included. Call after 5, 382-6431.

1973 CL 125 HONDA, 3,000 WELL maintained miles, better than new, at half price, $425. Call 477-1359 or 658-8521.

HARLEY-DAVIDSON
1964 XLCH sportster, fresh motor, too many extras to list, fast, must be seen. 385-5034 after 5, Gary.

MOTORCYCLE JACKET, leather, fully padded, new, size 40, half price, $85. 388-6362.

---

74 YAMAHA 80 MX, GOOD CONDITION, plus helmet and car carrier, $375. 477-8215.

'75 1000 SPORTSTER, CUSTOM parts, Sunday driver, in fine shape, for $2900. 478-6797 days.

'76 CANAM 4500 MILES, EXCELLENT condition, many extras, 385-4992.

1972 HONDA 100, BLUE AND white, low mileage, 478-9119.

1974 YAMAHA TY 250, GOOD condition, $700. 384-0424.

---

73 KAWASAKI 250 STREET, EXcellent condition, $550. 477-6880.

'76 250-TY, REBUILT MOTOR. 386-6511, ask for Ken.

MUSKIN MINI TRAIL BIKE, 4 horsepower, $295. 595-8537.

OPEN FACE BELL HELMET, $45., Size 7¼. 652-3558.

Harley-Davidson
All Models in Stock
No. 1 Motorcycle
No. 1 Service
No. 1 Dealer
victoria honda
2851 Douglas 386-8364
DL01953A

VICTORIA HONDA
Has It All
2851 Douglas 386-8364
DL01953A.

The New 80 Cu. In. Harley-Davidson
is here at
Brooklands Motorcycles
937 Fort 383-5926
D.L. 1271

MUST SELL '68 VSA 650 CHOPper, excellent shape, $1,100 or offers, 478-6473.

GEMINI 50CC MINI TRAIL, Excellent condition, hardly used. $200. 388-6879.

1978 HONDA 400
Type 2, Hawk, 500 miles, $1500. 478-7498.

WANTED: HONDA STREET bike, 50 to 125 cc, any year, good condition, reasonable, 592-4372.

1975 HONDA, 350 — 4, ONLY 950 miles, inside storage, $1,000. 383-1602.

MINI BIKE, GOOD RUNNING condition. 125. 479-3326 evenings.

'72 HONDA CB350, EXTENDED forks, $450. 479-3480 after 6 p.m.

1971 YAMAHA 175 CC, DT, ENgine only, $70, 598-2402.

1977 175 HONDA ELSINORE. 200 miles on it. Offers. 477-3139.

---

175 HONDA, NICE CONDITION. Best offer. 477-8410.

1969 BSA, 250 CC, ALL OFFERS considered. 385-1919.

1975 YAMAHA 500, LOTS OF extras, best offer. 652-4274.

---

76 YAM 360, EXCELLENT CONdition, $995 or best offer. 479-0582.

'76 SUZUKI RM370, NEW TOP end, $900. 598-1486.

78 BICYCLES

BUY, SELL, TRADE, REPAIRS New and used bikes. Qualified mechanic assisting our own business. Lowest prices (Expert bucked wheel). Open 8 a.m.-8 p.m., Sun. 12-5 p.m. Peno Bikes, 2519 Gov't., 384-5514. Dealers, CCM — Raleigh — B.R.C. — Shields — Nishiki. Same day service.

WANTED: BOY'S BICYCLE, good condition, suitable for 6 year old. 598-4008.

MAN'S AND LADY'S 10 SPEEDS, both in excellent condition, $75. 388-7797.

COASTER BIKE, AS NEW, 388-4343, business hours, ask for Bud.

MAN'S 10-SPEED $60. BOY'S Mustang $35. Both good condition, 386-7490.

MATCHING LADY'S AND MAN'S 5 speed Raleigh Bicycles, excellent condition. $85 each. 592-6181.

BLUE 10 SPEED PEUGEOT, fully equipped, nice condition, $145. 592-4623.

BOYS' BIKES, RAELIGH 26" coaster, child's bike, $30. 388-7797.

BIKES FOR SALE. REASONable. 384-2197 after 5.

SEARS' 10-SPEED BIKE, $50, 479-9990.

LADIES' BICYCLE, RALEIGH, three-speed, like new, $90, 598-6237.

LADY'S COASTER BIKE, $30. 385-2854.

80 BOATS and MARINE

26' BRANDLMAYR 210 INTERceptor (40 hrs.), 3 fire extinguishers, Alcohol stove, sink, stand up heads, C.B., compass, 2 life jackets, dinghy, Danforth anchor, auto bilge pump, $7500 or nearest offer. 537-5892 Ganges.

IMMACULATE, 19' CRUISER. Cedar over oak. New: upholstery, stove, paint, wiring. Low hours on Volvo inboard outboard. Complete canvas. Large gas tank. Head, anchor, etc. $4750. See Randy Boyle. Oak Bay Marina, 598-3366.

ENGINES: INBOARD, STERNdrive, saildrive, outboard, gas and diesel, popular makes at lowest prices. Send your requirements for a quote. Ron Leniston, Boatbuilder Reg'd, 59 St. Jacques, No. 205, Longueuil, Quebec, J4H 3B6.

14' CUSTOM CLINKER WITH accessories, Holsclaw trailer, good condition, 15 h.p. Johnson with less than 50 hours. Offers. 592-0504.

LOOK!!
Brand New
CAMPION
Package Deals

16' SEVERIN Deep V
—Walk thru windshield
—Camper top
—55 hp Johnson elec.
—1200 Road Runner
—Factory List $6102
PACKAGE $5450

16' ARROW (Cobra Style)
Really Hot!! Will handle up to 140 hp!
—70 hp Johnson elec.
—1200 Road Runner
—List $6158
PACKAGE $5495

17'6" ALERT Hardtop
—Deep V, walk-thru windshield
—Camper back
—70 hp Johnson elec.
—1550 Road Runner
—list $7620
PACKAGE $6750

19' SUNDER Hardtop
—Deep V, camper back
—Cuddy cabin with 2 berths, head
—140 hp Johnson elec.
—List $11,180
PACKAGE $9950

Package Prices include: 2 Life jackets, 2 paddles, tielines, 2 bumpers.

bob whyte marine ltd.
SALES AND SERVICE
Corner Harbour and Resthaven
656-7286 SIDNEY
OPEN 9-9 TUES.-FRI.
9-6 SAT. AND SUN.

FISHING SPECIALS SELECTED BY VICTORIA BOAT MART
453 Head Street
383-3324 (24 hrs.)
Your Full Time Boat Brokers For Victoria

18½' SPORTSMAN, cuddy, 80 hp. Merc, EZ-load trailer, depth sounder, CB, 2 downriggers, 2 rod holders, offers on $5500

17½ K and C, as new, 65 hp. Johnson, EZ-load trailer. Reduced to $4500 firm

14½' SANGSTER, 35 hp. Johnson, trailer, runs perfectly. A good fishing package. $1300 firm

12½' PETERBOROUGH, 9½' Evinrude and trailer. $995

1974 24' REINELL sedan, 250 hours, $9000 firm

18½' STARCRAFT. Volvo stern drive, trailer. $6500

GEOFF SIMPSON BOAT SALES
6798 Beaumont Ave, Maple Bay.

36' displacement cruiser, 6 cyl. Perkins diesel. This is a distress sale of an older boat. Try an offer of $12,500. 40' displacement 6 cyl. Palmer $16,500. 32' displacement Chrysler Crown F.W.C., LOADED $16,500. Phone 748-3242 for full information.

32' DANISH TWIN DIESEL cruiser, fully equipped and immaculate, boathouse kept. Appointment to seriously interested only. Reply Victoria Press, Box 73.

1975 26' CAMPION TOBA COMmand bridge, 10' beam, 235 h.p., FWC, OMC, I-O, equipment too numerous to list, asking $22,500 or nearest offer. 479-5885.

32' DANISH TWIN DIESEL cruiser, fully equipped and immaculate, boathouse kept. Appointment to seriously interested only. Reply Victoria Press, Box 73.

IMMACULATE 19' SEA RAY 165 inboard, outboard, depth sounder, compass, CB, radio, full canvas, on Road Runner trailer, $7,200 or nearest offer. 479-2781, 642 Ridgebank Cres.

LISTINGS NEEDED
We have more buyers than boats. Can we sell your good, used boat quickly, commercial or pleasure. Squire Boat Brokerage, 384-3363.

16' FIBREGLASS BOAT, LIKE new condition, complete with trailer, 40 horse Evinrude and Seagull kicker, many extras. Phone 479-2969. $2,695.

16' BOAT. MAHOGANY CABIN, marine toilet. Full canvas. 40 Mercury electric start. Tilt-boom trailer. New tires. Asking $2100. 383-2137, 479-3241.

AVON REDSEAL 10' INFLATABle, very good condition, outboard bracket, oars, etc. Asking less than ½ price, $500. 656-5053.

40' CRUISE-A-HOME, TWIN motors, VHF, sounder, dinghy, in beautiful condition, low hours, $32,500. 382-0397.

20' DOUBLE EAGLE WEEKEND cruiser, head, galley, FWC, Volvo I-o, Sounder, Radio, Compass, new condition, sleeps 4. 721-3727.

21' CABIN CRUISER, "318" Chrysler marine motor, needs finishing. Desperate, must sell. Offers or trade. Phone 112-745-6894.

WANTED TO RENT: 22'-25' boat for first two weeks in August. 385-1874.

1976 9.5 JOHNSON OUTBOARD, short shaft, $250. 478-4713.

NOW IN STOCK

18' K & C
HARDTOP
—120 Mercruiser I.O.
—8' beam
—camper back
—fish box
ONLY $8,495

18' K & C
CUDDY CABIN
—140 Mercruiser I.O.
—forward bunks
—marine head
—standup headroom under hardtop
—8' beam
—camper back
ONLY $9,995

20' K & C
HARDTOP
—470 Mercruiser f.w.c.
—full galley
—forward bunks, head
—sleeps 4
ONLY $11,495

JUST ARRIVED
V160 V170 V175 IQ
CANAVENTURES
Limited Number —
Sale Price

Mercury Marine
800 Cloverdale
385-1457

D J YACHTS
YAMAHA
24 and 33
Here in Victoria — for a few days prior to Swiftsure are the fabulous Y33 luxury racer-cruiser and the Y24 the most unique, high quality performance motor sailer you have ever seen. Take advantage of this opportunity to view these two fine yachts at KJ Yachts Bosun's Marina, Sidney. Displayed by Specialty Yachts of Vancouver. Please call Joyce Omild, Don White or Andy Copeland at 656-5558.

These Vessels Must Be Seen!

CANOE COVE

YACHT SALES

20' CANOE COVE Diesel, just completed sea trials.

24' SEDAN Command Bridge 188 Merc.

25' BELL BOY H.T., Express, very low hours.

28' EXECUTIVE Sedan Command Bridge.

32' TROJAN Command Bridge.

WE REQUIRE CLEAN Resale Boats Immediately To Take Care Of Our Waiting Customers

Open 7 Days a Week
656-5711 656-3918

WORK BOATS

Fishing A, Band C licence. Diving, tug, salvage, cruising, liveaboard. Ray Mason, Victoria Boatmart, 383-3324 or 479-8807.

14' CONVERTIBLE, REMOTE control automatic transmission, 22 h.p. Mercury, trailer, all in excellent condition, ideal for water skiing, only $975; 16' deep V, fiberglassed in and out. Very seaworthy, windshield and seats, with trailer, new condition, $975, 30 h.p. Merc. optional. Phone 386-3711.

BEAT THIS!! EXCELLENT 1976 22' K&C Thermoglass, 188 Mercruiser, hardtop, bulkhead, full galley, sleeps 4, safety oriented, newly bottom painted, extra prop, C.B. set-up; below appraisal at $11,475. Compare! Particulars 652-3802.

FISHERMAN'S SPECIAL, 19' Brandlmayr. Reduced to $2,200 from $3,800. 80 h.p. Merc. head, sink, stove, electric bilge and wipers, compass, fire extinguisher, paddles, curtains, sleeper, cushions, etc. 595-1872.

NEW LISTING
Albin 25, very low hours. Diesel with Espar Furnace, aft-cabin. New bottom paint and motor serviced. Replacement over $30,000. $19,900. On Display, Gypsy Yacht Sales, 2270 Harbour Rd., 656-5591.

GOLDSTREAM MARINE
PRICES REDUCED

19' Campion H.T., I-O Merc, powered stern Dr. New F.G. Bargain at $12,000. Sale days Sat. Sun. 2994 Jacklin Rd. D101279. 478-8361.

17' DOUBLE EAGLE HARDTOP, 302 V8-270 Volvo leg, Bennet trim tabs, 2800 lb. trailer, electric winch. $7395. 9338 Lochside Dr., Sidney. 656-2432 days, 656-5403 eves.

21' CHAMPION — 190 O.M.C. C.B., sounder, anchor pack, sleeps 5. Covered moorage available. Like new, must sell. Asking $10,500. 479-5613.

$2350 OR OFFERS, MUST BE sold this week, 19'6" 110 h.p. and 7½ Stove, sink, compass, sounder, C.B., tape deck, anchor pack, camper top, tandem trailer. 656-3576.

GOLDSTREAM MARINE
PRICES REDUCED

19' Campion new F.G. Volvo powered I-O stern Dr. Reduced to $11,500. Sale days Fri. Sat. Sun. 2994 Jacklin Rd. Di. 01279. 478-8361.

SIDNEY OUTBOARD
STERNDRIVE
Mercury Sales and Service
2520 Beacon 656-3221

12' FIBERGLASS BOAT WITH trailer, good condition. Bearing buddy wheel trailer, $400. 478-5885 after 5.

---

6 METRE HARDTOP REINELL, Volvo 6 cylinder, 270 leg with galley pack and V-bunks. $5800. 656-5086.

PELAGIC 28 DISPLACEMENT cruiser, custom built to any stage of completion. Bare hulls available from $4800. 642-5345.

LISTINGS NEEDED
We can sell your good used boat quickly, commercial or pleasure. Squire Boat Brokerage, 384-3363.

7½ HP HONDA, 4 CYCLE OUTboard, long shaft. Under 10 hrs. $550. 9338 Lochside Dr., Sidney. 656-2432 days, 656-5403 eves.

'74 REINELL 22', 188 MERC ENgine and outboard drive, fly bridge, alcohol stove, very low engine hours. $11,000. 656-5633.

TERRIFIC 12' FISHING BOAT, 18 h.p. electric start with remote control. A-1 trailer, extras. $700. 385-0153.

26' CRUISER, APPRAISED REplacement $25,000. Sell $9,000. Offers. 745-3747. FWC.

BOAT SHED, 15X40, LOCATED Tsehum Harbour, $5,500. 479-1163 after 5.

17' SURFER CAMPER TOP, 40 h.p. outboard, electric, with trailer, $2800. 721-3464 (local).

18' STARCRAFT WITH 65 H.P. Johnson, excellent condition, 478-3694.

15' FIBERGLASS RUNABOUT with 1975 20 h.p. Mercury with trailer, $800. 656-3677.

CANOES FOR RENTAL: REAsonable rates. Phone 656-5507 leave message for Coupland.

CURRENT SEA LICENSE
$3000, 478-0207

12' ALUMINUM BOAT, $175. 479-1408

"It's The Service That Sets Us Apart"

TRADES

2250 Bayliner
Skagit Offshore htp.
—Rebuilt 225 Volvo
—Trim tabs, sounder
—New camper back
—New anti-fouling paint
$11,995

21' Reinell
(2270 Sedan)
—188 Mercruiser, f.w.c.
—full galley, head
$8995

BAYLINER
HOURSTON GLASSCRAFT
MIRRO CRAFT
JOHNSON outboards
VOLVO — OMC
Sterndrives — Trailers
Accessories

All at
GIBSON
Powercraft Centre Ltd.
2520 Gov't St. (Near Bay)
382-8291

40' WOODEN HULL, 4 CYLINDER diesel powered, displacement hull vessel, 2 heads, sleeps 6 or more, 3 separate cabins. Stainless steel oil stove, depth sounder, Built in 1947 to cruise Gulf Islands. Excellent condition, boathouse kept. Price $32,500 includes 12' Clinker dinghy with outboard and the boathouse at Bird's Eye Cove. Phone 746-4452, 9 a.m.-5 p.m., Duncan.

FROM CALIFORNIA
19 Ft. GLEN COE Custom made pleasure boat with complete convertible top, walk through windshield, tufted upholstery, Twin tanks, metal flake paint, powered by 155 hp Waukesha inboard-outboard. Heavy duty trailer with spare tire. Trades welcome. GARDEN CITY AUTO SALES LTD. 2978 Douglas. 382-9111. D-00319A.

1978 Sangster, 18'
—120 Mercruiser
—Cuddy cabin
—Camper back top
$9724.00
(100% financing O.A.C.)
Thunderbird Yacht Sales
Westport Marina — Sidney
Call Alex McGregor 656-5832

Repower
At Sea Power
COMPLETE ENGINE REBUILDING facilities for all makes — gas and diesel — reasonable rates. All work fully guaranteed. 656-4341.

GOLDSTREAM MARINE
PRICES REDUCED

15'6" Hourston St. Fisher, new F.G., full canvas top. New F.G. sale priced at $2350. Sale days Fri. Sat. Sun. 2994 Jacklin Rd. Di. 01279. 478-8361.

1976 23½' FIBREFORM HARDtop with sliding door, 165 Mercruiser, many extras, downriggers, fully equipped for sport fishing and cruising. Call 656-4454 or 656-2059. Will consider sports car and cash as trade.

1976 23½' FIBREFORM HARDtop with sliding door, 165 Mercruiser, many extras, downriggers, fully equipped for sport fishing and cruising. Call 656-4454 or 656-2059. Will consider sports car and cash as trade.

Cruise-A-Home, 31'
1977 Shower — Gulf Island comfort $42,900
Call Alex McGregor 656-5832
Thunderbird Yacht Sales
Westport Marina — Sidney, B.C.

HULL CLEANING
Fully qualified and experienced diver specializing in hull cleaning. Prepare your boat now for summer cruising and sailing. Also retrieval of lost articles, salvage and repair work. 477-3500.

GOLDSTREAM MARINE
PRICES REDUCED

14' Lund Runabout, new F.G. steal this one at $2100. Sale days Fri. Sat. Sun. 2994 Jacklin Rd. Di. 01279. 478-8361.

Allstate
MARINE INSURANCE
Excellent Rates. Low deductibles.
HENDERSON REALTY 385-9741

42' TROLLER, 371 GM DIESEL, radar, 3 sounders, VHF radio, Mickey Mouse hydraulic steering, Wagner pilot, rigged for halibut and cod. C licence, new hydraulic 3-spool gurdies, halibut power winch. 478-3051.

24' SEA RAY CUDDY CABIN, FWC 188 Mercruiser. Depth sounder, CB, downriggers, fully equipped for sports fishing. $12,500. 388-2213 days, 385-8379 evenings and weekends.

'74 16' FIBREFORM COLUMBIA, 65 horsepower Mercury outboard, loaded with extras, excellent condition, Roadrunner trailer, owner transferred, offers. 388-6038.

14' ALL FIBERGLASS FULL canvas almost new, including 40 h.p. electric start Johnson outboard, less than 20 hrs. on motor, $2495. 385-3221, 656-3739.

CALGLASS 15½' WITH 70 H.P. Evinrude. Full canopy and E-Z loader trailer. Tachometer, and many extras. Excellent condition. New in late 1974. 1249 Tattersal.

26' CRUISER, SLEEPS FOUR, full galley, stand up head, hydraulic steering, dinghy, good condition, $9000. 477-4815.

1975 TROJAN EXPRESS F-30 command bridge, dinghy, radios sounder, twin engines. $37,950. 112-758-6622.

18' PLYWOOD BOAT, FULLY Fiberglassed, 35 HP Mercury, both in very good condition, plus trailer, $1,495 firm. 478-2761.

18' SABRECRAFT, CARPET lined cabin, sleeps 2, head, galley, trailer, 75 H.P. motor needs some attention. $2,000. 655-6062.

WILL TRADE DIAMOND RING valued at $12,500 on Fiberglass sailboat or diesel cruiser. 743-2849 (Cobble Hill).

26' DISPL. CRUISER
Nicholson Boat Works
3242 Glasgow Ave.

8' FIBREGLASS LIVINGSTON sailing dinghy complete with sails; new price $995, will take $500. 388-5454 or 386-1249.

13'6" FIBERGLASS BOAT, 35 horse power Merc. outboard. Trailer and canopy, $800 or best offer. 721-3594. Gordon Head.

22½' BAYLINER, EXPRESS cruiser, low hours, Merc 165, enclosed head. Galley, dinette, plus many extras, 652-5780.

20' BAYLINER, 140 HP MERcruiser, I-O, low hours, camper canvas, trailer available, 477-9677.

CLASSIC 24' DISPLACEMENT, water cooled Gray Marine. Asking $5,500. 652-3549.

YACHT OWNERS CHARTER POOL. Power or Sail, skippered or U-Drive. 247-110', 382-6633.

FOR CUSTOM BOAT UPHOLstery call Riga Upholstery 383-7621 or 384-6013 eves.

15' METALLIC BLUE SPEED boat with 90 horse power outboard. 656-3561.

13' HOMEBUILT, GLASSED windshield, controls, 10 h.p. Johnson. Trailer. $350 OBO. 478-5178.

SWAP: 14' ST. MICHAEL'S canoe for a 12' cartop aluminum boat. 479-4627.

BOAT LETTERING A SPEcialty. Phone Ken Warner, 652-2007.

12' FIBERGLASS BOAT, 8'8" Fiberglass punt, O.A.C. controls, 598-2615.

28' DIESEL RICHARDSON, GOOD running condition, reduced to $9500. 477-9760.

NATIONAL

A few selections from our many NATIONAL LISTINGS

SAIL

GULF ISLAND 30. Fibreglass sloop built 1974, 4 berths, 3 sails, Hatz DIESEL. $27,000

CAL 34, SLOOP. Built 1974, 6 berths, Faryman DIESEL, 3 sails, Diesel stove, Dinghy. $48,000

POWER

CLASSIC, COLLECTOR'S ITEM. 47' Bridge Deck Cruiser. GM DIESEL. Fir and spruce planked on sawn oak frames. Clinker dinghy. This yacht is probably the finest and most original of her type on the coast. Built in California in 1932, she is in A1 condition. $55,000

42' TRAWLER YACHT designed by W. Garden and built 1973. This spacious, 6 berth, luxuriously equipped vessel, has been valued recently at $170,000 replacement. $115,000

WANTED

Someone interested in a HALF SHARE in NEW ALBIN 25.

West Canada agents for Grand Banks, Fisher, Moody, Albin, Sisu, Pacific Pilot, Sürfer and Seidelmann.

CATALINA
NATIONAL BOAT SALES LTD. have been appointed Victoria area agent for the CATALINA range of sailing craft. You are invited to inspect a CATALINA 22 and 27.

For further information on these or our other numerous listings call
DICK CHUDLEY
OR LUKE KYNASTON

NATIONAL BOAT SALES LTD.
2060 White Birch Road, Sidney, B.C.
V8L 2R1 Tel. (604) 656-3966
AND ALSO AT
False Creek Vancouver

USED MOTOR CLEARANCE
MAKE US AN OFFER

SOLD 110 Volvo with drive
SOLD 155 OMC Compl. assem.
MU-129 V-8 Volvo Compl. assem.
MU 120 75 H.P. Johnson ('64)
MU 200 40 H.P. Evinrude ('70)
MU 292 40 H.P. Evinrude ('65)
SOLD 5 H.P. Evinrude ('65)

MECHANIC'S SPECIAL
SOLD 1971 125 H.P. Evinrude

BULK OIL SPECIAL
Type "C" lower gear case oil
Only $9.95 gal.
Bring your Own Container

OAK BAY MARINE
SALES and SERVICE
598-3393 1327 Beach
Summer hours from May 1
8 a.m.-6 p.m. 5 days

Mercury - Honda
OUTBOARDS
DOUBLE EAGLE
SILVERLINE
BOATS
MULLINS MARINE
SALES LTD.
925 Yates St. D-00365A
382-1928 382-4515

1978 Sangster, 20'
—470 Mercruiser
(4 cyl. with 170 HP)
—Bulkhead $8495
—Cuddy-dinette-galley $13,995
(100% financing O.A.C.)
Thunderbird Yacht Sales
Westport Marina — Sidney
Call Len Raynor 655-5832

HARBOUR MACHINE LTD.
Complete Propeller repair service
One day service when necessary.
All makes and types up to 5 ft. dia. Good stock of new and used Propellers and shafts.
31 ERIE STREET 383-6555

1976 Sangster, 20'
Weekender H.T.-Camper Cuddy-galley — 7.5 O.B. Moorage — sounder etc. Immaculate, as new 53 hrs.
Call Len Raynor 656-5832
Thunderbird Yacht Sales
Westport Marina — Sidney, B.C.

---

4 STROKE HONDA
The new 9.9 horse outboard is now in stock. Uses straight gas. Has built-in 12-volt, 60-watt generator. Demonstrator available.
ALL BAY MARINA
2238 HARBOUR RD.
SIDNEY 656-3167
Open 6 days — Closed Monday

Power Plus
Many used power and sailboat listings — boats for sale at Westport Marina (Next to Swartz Bay Terminal) Sidney B.C.
Call Len Raynor 656-5832
Thunderbird Yacht Sales
Westport Marina — Sidney

GOLDSTREAM MARINE
PRICES REDUCED

21' Lund Sp. cabin, H.T., I-O Merc, V8, powered stern Dr. Price to sell at $13,000. Sale days Fri. Sat. Sun., 2994 Jacklin Rd. Di.01279. 478-8361.

41' FIBERGLASS CANOE COVE, Challenger, twin screw, gas. Including radar, depth sounders, automatic fire control system, pressure hot water, showers, Onan generator, and many other extras, $69,995. 385-3221, 656-3739.

35' CRUISER, 6 CYLINDER, DIEsel (600 hours) engine and stove, V.H.F. radio, C.B. and heavy-duty Ross sounder (new). Very clean, neat and roomy. Marine Survey 76, equipped for long range cruising. $18,000 or best offer. 595-8730 after 6.

GOLDSTREAM MARINE
PRICES REDUCED

17' Hourston new F.G. Volvo powered I-O stern Dr. Full canvas top. Barkain priced at $6900. Sale days Fri. Sat. Sun. 2994 Jacklin Rd. Di. 01279. 478-8361.

22½' FIBREFORM COMMAND bridge, dual controls, sliding glass door, 188 h.p. Mercruiser, certified OK this spring. Trim tabs, swim grids with outboard bracket. CB radio, depth sounder, anchor package, life ring and more, 656-7045.

BOATERS!
SEE OUR large display of appliances, plumbing and electrical supplies.
PEDEN R.V. LTD.
2855 Quesnel 386-3464
Behind Empress Pontiac Buick

1976 FIBREFORM COM. BRIDGE
Stand-up-head — sleeps 5. Lowrance sounder — dinghy etc. Excellent condition.
Call Len Raynor 656-5832
Thunderbird Yacht Sales
Westport Marina — Sidney

RADIOS—SOUNDERS—RADAR
VHF — Single Sideband — CB radio — Flasher depth sounders — Radar — Chart recording sounders Sales — Service — Installation.
Bali and Shemitt Electronics Ltd.
1 West Burnside Rd. 386-9414

Chrysler—Seagull
OUTBOARDS
Sales — Parts — Service
KEN PRASING EQUIPMENT
478-9313 934 Goldstream

TOTAL BOAT
SERVICES LTD.
656-5826
Marine Surveyors
Underwater Inspections
Compass Adjusting

THUNDERBIRD YACHT SALES
AT WESTPORT MARINA
BAYLINER YACHTS
CHB 34 TRAWLERS
CARVER BOATS
CRUISE-A-HOMES
656-5832

HANDYMAN'S SPECIAL, BOAT hull recently fiberglassed, needs work, $450. Recently overhauled Johnson, 115 h.p. with controls and tank, $1150 or best offer. After 5, 721-3560.

20' SANGSTER, 165 INBOARDOutboard, sleeps 3, stove, sink, head, sounder, compass, CB, trim tabs, EZ-Load Trailer, electric winch. $8900. 479-5029.

8' SPORTYAK III, MOTOR mount and rub rail, $220; 6'6" Avenger fibreglass dinghy, as is, $65; Volvo 4 h.p. outboard, as new, $375; 656-1425.

ICOM M25 VHF-FM MARINE radio, never used, $525. 479-3471.

NOW SHOWING AT

GEDAR GROVE MARINA

THE WONDERFUL WORLD OF WOODIES

STARRING

"SALT MIST"
A 68' displacement cruiser. Powered by a 671 GMC. Sleeping accommodations for 8-10 along with her colorful rumrunner history she would make an ideal charter or liveaboard vessel. $75,000

CO-STARRING

"RUSSELER"
A 45' McQueen built monk, two separate staterooms, powered by a 8-53 GMC whith develops a cruising speed of 12 knots and a top end of 18. $59,500

"SUNTIME"
A 36' Shephard in absolute boat show condition. Powered by near new twin Chriscraft 235's, H and C pressure water, diesel heat. Many more extras. House kept. $39,900

"CORONITA"
A 32' Peterson Classic built in 1930 of yellow cedar on oak. Powered by Chrysler Crown. This is a beautiful family cruiser. $14,900

"KINCUM"
A Brandlmayr 26. Powered by a 318 Chrysler with an in line "Side Engine" Auxiliary. $11,000

"GIBBIE IV"
A 26' Trojan. Powered by a 190 HP Interceptor, teak decks and rails. Accommodations for four. $14,000

AND FOR YOU PUNDITS OF PLASTIC

19' GREW and trailer $ 7,900
24' FIBREFORM and trailer $10,900
24' BAYLINER—Loaded $15,500
32' LUHRS—Diesel $34,400

The Green Boathouses. Just before the Ferry.

656-2580

Squire since 1959 BOAT BROKERAGE

18' SANGSTER TEXADA, 120 OMC, trailer, new $8995
21' CAMPION 200 Volvo, new $14,769
25' GREW SS 250, 225 OMC, trim tabs, swim grid, new $21,985
21' STARCRAFT, 120 Merc, new $8495
13' LIVINGSTONE 18 h.p. Ev. $1695
18' SANGSTER "CORMORANT" Cuddy cabin, sleeps 4, trailer, new $8995
27' UNIFLYTE, 160 hrs. on Crusader F.W.C. $22,500
39' TRAWLER, double ended, diesel $39,500
525 Head St. 384-3363

D J YACHTS
NEW LISTINGS

POWER:

18' REINELL and trl. $ 5,995
19' WOOD cruiser $ 4,750
21' CALCLASS $ 9,895
22' GLASPLY and trl. $14,495
23' REINELL $13,995
24' BAJA $14,495
SAIL:
22' CORONADO $ 9,950
27' CATALINA $17,495
27' VEGA $22,895
MORE LISTINGS REQUIRED
MUST SELL SPECIALS:
15' MARLIN and trl., $ 2,750
21' CHRIS $ 3,995
30' CUSTOM cruiser $19,995
18' PELAGIC $ 3,750
19' PACESHIP $ 2,995
25' CLIPPER and trl. $10,895
For more information please call: Joyce Omild or Don White — Bosun's Marina 656-5558. Randy Boyle — Oak Bay Marina, 598-3366. — Pedder Bay Marina, 478-1771.

VAN ISLE MARINA

34' Ex-R.C.M.P. patrol vessel, very heavy planked construction, GM diesel engine, options include diesel furnace, auto pilot, etc. $24,500

37' CHRIS CRAFT Constellation Express model with twin engines. Features teak decks, full canvas and much more. B-House available $29,500

32' LUHRS Comd. Bridge, 1975 F.G. model with an option list a page long. Dealer replacement cost $78,000. Was $54,900 — now reduced. Trades considered $49,900

27' CHRIS CRAFT Futura Model. Very clean and so complete that even two down riggers are included $14,000

26' T R I-M A R A N, professionally built and rigged. This incredible sailboat has the accommodation of some 30' boats. $7,000

23' HOURSTON GLASSCRAFT 188 Merc, CB, sounder, sniffer, sleeps 5, moorage available, must sell. $9,500. 479-5128.

21' GLEN L VOLVO 130, I.B., new rear canopy, head, C.B. radio, 6 h.p. plus tank, many more extras. $5800. 478-3286.

1974 17' CALGLASS 65 H.P. Merc, completely rebuilt, full canvas top, Roadrunner trailer and CB, $3900. 656-7004 after 4.

OLDER 15 H.P. MERCURY, hand controls and tank. $275. 477-0303.

8' LIVINGSTON DINGHY AND 4 h.p. Johnson, separate or the unit. 598-2606 after 7 p.m.

14' ALUMINUM BOAT, TRAILER, motor, downrigger and other extras, 478-1853.

1977 MERCURY 20 HP, SHORT shaft, manual start, never run, still in crate, best offer, 656-6864.

8½' SKOOKUM DINGHY, DEluxe model, lots of teak and complete sailing rig. $495. 478-9904.

16' ALUMINUM BOAT AND trailer, $950. 20 h.p. Merc Thunderbolt ignition, $675. 478-0245.

53-FT. DEEP SEA TROLLER, Fritzi-Ann, fully equipped, $325,000, 112-758-7675.

8' FIBERGLASS DINGHY, BARE hull, $109; complete, $149. Choice of colours. 642-5345.

22' REINELL HARDTOP CRUISER, hardly used, extras, $9000. 477-8831.

SABRECRAFT, 26', SLEEPS 6, loaded with extras, phone after 6 p.m., $12,800 or offer, 478-7949.

20' GLASS OVER PLY, 80 H.P. inboard-outboard, stove, head, ice box, $4900. Mike 479-1593 evenings.

9.5 HP JOHNSON, 5-GALLON tank and hose, good running order, $250. 479-9106 after 6 p.m.

SACRIFICE, CLOSEST OFFER $9000. 26' cruiser, good condition. 743-3747, 240 h.p.

35 H.P. VIKING, OUTBOARD, controls, tank, etc. Phone after 5. 478-7686.

30' WOODEN CABIN CRUISER. Live-board or weekender. $8000 or best offer. Call Kathy, 386-3880.

9.5 HP JOHNSON, WITH TANK, storage bracket, and test barrel. Runs well. 478-5307 or 382-8056.

BAYSHORE FOR
Marine Insurance, 382-7203

CALKINS BOAT TRAILER, 2000 lbs. gross. 479-0545 after 5 p.m.

SPELL IT OUT

to sell, the easiest way to find a buyer is to spell it out in print! You do that by placing a low-cost Classified Ad When you have something in the newspaper, telling our readers what you have to sell. We'll help you Give us a call today. at 386-2121.

PELAGIC
PACIFIC INDUSTRIES (1974) LTD.
A COMPLETE STOCK OF FIBERGLASS AND EPOXY MATERIALS
Z SPAR
MARINE PAINTS
428 E. Burnside
VICTORIA
386-1811 386-7814

81 SAILBOATS

SQUIRE since 1959 BOAT BROKERAGE

"Island Drifter"
25' Motorsailer, hit of the Vancouver B Boat Show, may be seen at Outer Harbour, Marine Ways Ltd., 525 Head St., Victoria, 384-3363.

McQUADE'S MARINE SUPPLY
Welcome Swiftsure and Juan de Fuca race participants. We have a good st

92 SPORTING GOODS

INTERNATIONAL KNIVES

COLT .45 auto model 1911 A1 (U.S. Army)
WALTHER P-38 9mm auto
MAUSER 1898 7.63 Cal auto Pistol
RADOM 9mm mod. 35, auto Pistol
HIGH Standard "Citation" 22 Target auto Pistol
BERETTA 380 auto Pistol
COLT Python 357 Magnum
COLT 22 Cal Conversion unit for .45 auto
Rare WEBLEY Fosberry .455 auto Revolver
Ruger 22 Single six
Ruger Super Blackhawk .44 Magnum
SMITH & WESSON 38 spl. stainless steel Mod. 60
COLT .41 Cal Model 3 Derringer
SMITH & WESSON Mod. 3 Schofield .44 Russian
9mm Surplus Ammo

Huge re-loading stock, over 50 R.C.B.S. dies and 600 Boxes of Speer, Hornady, Sierra, Nosler and Winchester Bullets on hand.

WE HAVE THE EDGE!
574 YATES ST. 383-2422

Robinson's

We Aim To Please

"THIS WEEKS SPECIAL"
1" Scopes — 2½x32 mm
Cross Hair Reticle
Nitrogen Filled
REG. LIST $39.95
ON SALE $24.95
RIFLES — Whitworth .458 Express, $595. Browning 22 auto, new model, $219. Marlin 45-70, 1½ x 4x, $299. Mannlicher original 30-06, $725. Rem. 350 mag 2 ¾, $479. B.S.A. 30-06, $299.
SHOTGUNS — Win. 12 G. auto, $214. Ranger 10 G.O.U. $199. Rem. 12 G., 3" Pump, $249. Sarasqueta 20 G. Dble., $519.
FREE LAY-AWAY PLAN
1307 BROAD ST. 385-3429

PLAY-MOR

Billiard Tables, Shuffleboards
Cues and Accessories
Poker Table Tops for Card Tables
FOOSBALL TABLES
Factory to you—and Save!
384-3332 517 KELVIN RD.

93 CAMERAS, SUPPLIES and PHOTO FINISHING

FOR TOP QUALITY EXPERIENCED CAMERAS SEE US AT
Bill's Photo Supply
1675 Douglas 383-7443
NEW HOURS 9-5:30
THURS. AND FRI. 9-9
LANGFORD STORE
NOW OPEN
800 GOLDSTREAM AVE.
OAK BAY STORE
ALSO NOW OPEN
2047 Oak Bay Ave. 592-3122

WIDE ANGLE LENS
$69.95
35 mm f2.8—For Pentax K, or Konica.
city photo
1227 Gov't.
385-5633

KODAK MASTER VIEW 4X5 camera with 135 MM Ektar lense. Also Omega D-5 autofocus 4X5 enlargers. Best offers on both. 384-8936 around 6 p.m.

COMPLETE SELECTION OF Fujica SLR equipment available at ISLAND COLOUR LABS. 615 Fort. 384-2242.

AUDIO-VISUAL EQUIPMENT for sale or rent, 382-4606 or 382-0919.

MINOLTA SRT102, F1.4; MINOLTA 200 MM, auto, telerokker, F3.5, excellent condition. $310: 385-5207.

96 RANGES, STOVES and FURNACES

PENINSULA SHEET METAL. Electric, forced air, oil and wood, and oil combination furnaces. Also O-Clearance metal fireplaces. 652-3937, Rich Giles 478-5145.

GOLD VIKING WALL OVEN with warming drawer, separate coppertone counter elements with metal storage base, excellent condition, 592-4013.

KENMORE 30" CONTINUOUS clean stove, coppertone colour, 2½ years old, $200. 385-8838 after 5 p.m.

OIL COOK STOVE WITH WATER coil and storage tank, oil drum and stand, $85. 595-0620.

SWIMMING POOL HEATER 225,000 BTU Oilfired Arco furnace, near new, $600. 478-8874.

30" COPPERTONE RANGE. 598-7985.

WOOD AND COAL RANGE, FAIR condition, 478-6043.

97 FURNITURE

LOWEST PRICES
FOR EXAMPLE:
COLONIAL SOFA with swivel rocker chair, 100% nylon, scotchguarded, many to choose from only $599.95
DODD'S Furniture
2563 Quadra St. 388-6663

MOVING MUST SELL
Hide-a-bed and chair, 20" colour TV, coffee table and end tables, 9x12 carpet, apartment sized fridge, 10-lb. washer, spin dryer, 652-2611.

CIRCULAR GIBBARD MAHOGANY table, extends to 72", 6 chairs; buffet, perfect condition. 592-7064.

TWO CUSTOM BUILT, GOLD hub chairs, $100 each, glass gold tri-lite, $50; 385-9387.

LOVESEAT, EXCELLENT CONDITION, 2 sets printed zippered slipcovers. $90. 598-3264.

ANTIQUE OVERSTUFFED chair, Scandinavian desk, excellent condition, 721-3551.

LOVESEAT, LIKE NEW, $125. Teak dining room table, 6 chairs, $150. 383-3594.

COFFEE TABLE, MATCHING end tables. Dresser with mirror, apartment size. 595-1216.

CUSTOM BEDS; CAPTAINS, $125, mates $115, bunk beds, $100. 479-7400.

SAGERS' — VICTORIA'S LARGEST selection of colonial furnishings. 1802 Gov't, 386-3841.

SET OF OCTAGONAL COFFEE and end tables, Colonial dining room table and 6 chairs, 382-6491.

DINETTE SUITE, $60, GOOD condition, 598-7980, ask for Barbara.

VINYL, SMALL TEARS, HOLES, repaired, your home. Phone mornings, 383-2450.

KROEHLER HIDE-A-BED, $250. Portable Sony radio, $17.50. Phone 383-0317 between 10 and 12.

DANISH MODERN SECTIONAL very good condition. Call after 5:30. 656-4060.

KITCHEN TABLE AND 4 chairs, $25. Love seat, $20. Large bookcase, $15. 382-3792.

HIDE-A-BED, 8 MONTHS OLD, excellent condition, $200 or offers. 385-5235.

FRENCH PROVINCIAL CHERRY fruit wood table and 4 ladder back chairs, $425. Phone 383-5901.

LIGHT GOLD CHESTERFIELD and chair, good, sturdy, needs cleaning, 382-3507.

LOVE SEAT EXCELLENT CONDITION, $125. Phone 598-7760.

SINGLE BEDROOM SUITE FOR sale, excellent condition. 385-6047.

CHESTERFIELD AND CHAIR, 479-5414.

USED GOODS STORE
3932 Douglas Street.

LOVESEAT, WINGBACK, NEEDS recovering, $40, 477-8884.

DANISH MODERN SIDEBOARD, light walnut, 6' long, $165. 592-7140.

FOUR DRAWER CHEST, 36" high, 24" by 24", $35. 479-3131.

INTERESTING, CARVED, 5X5' monk's bench. $220. 598-3621.

LIVINGROOM SUITE FOR SALE, offers, 348-6787, phone between 5-7.

4 POSTER QUEENSIZE WATERBED, $325. 479-8415 after 7 p.m.

97 FURNITURE

MATTRESSES
INVEST IN THE BEST
INVEST IN REST
B. F. Goodrich foam rubber mattresses guaranteed for 20 years. Latex foam rubber automatically adjusts to variations in weight giving even support the full length of the spine. They are comfortable, cool, hygenic and are made in a fire retardant ticking. 3'3" $159 — 4'6" $189 — Queen, $229 — King, $299. Box springs to match. Polyfoam mattress topper pads, single $8.55, double $11.85. Queen $14, King $17.75. Angle iron bed frames with rug rollers $34.
IMMEDIATE DELIVERY
GREGG FURNITURE
2300 Douglas 388-7365

MAY CLEARANCE
Vilas
Knechtel
La-Z-Boy
Simmons
Lamps up to 50% off
Sofas up to $200 off
TILLICUM FURNITURE
Hillside Shopping Centre
595-3331

WALNUT TRESTLE TABLE with 6 leaves plus 8 chairs incl. 2 arm chairs, $895. Small oak wardrobe, $69.95. Oak Sideboard, $79.95. Large selection of oak and mahogany tables and chairs. Open nights and Sun. 15 min. from town. Pete's Place, 786 Goldstream. 478-6000.

ALADDIN
Furniture Strippers
10 - 20% Off Sale
383-2533

WHY PAY MORE
Buffets from $119, wardrobes from $110, gateleg tables from $99; many more bargains at Axiom Antiques pre-container sale, 546 Herald. 383-4214.

CORNUCOPIA ANTIQUES. Dining room suite special, round oak table and four press back chairs, $300. Trestle table and four Windsor style chairs, $225. 2569 Penryn St., Cadboro Bay Village, 477-0323.

DINING ROOM LIKE NEW, 3-pce. table set; 3-pce. bedroom; 7-pce. dining suite; single bed; dresser; chest; desk; two living room chairs; display cabinet; bookcase. 479-9516.

RECLINING CHAIR, COST $300, 2 office chairs, pedestal, swinging and reclining, these chairs are factory new, cost over $500. Any reasonable offer accepted. 595-6414.

NICE CLEAN FURNITURE, FOR sale to top offer(s) by July 28. I will sell items by piece or package deal. Also, crib, child's desk. 385-2789, 384-3408.

MOVING AWAY, APARTMENT furniture, one year old, must sell as one unit, asking $800, sofa chair, recliner, kitchen table set. Phone anytime 383-0379.

USED MOTEL TYPE, DOUBLE box springs and mattresses, and used hide-a-beds. Reasonable. 388-7358.

DANISH PROVINCIAL DINING suite, 4 chairs, table and buffet. All wood maple finish, $225 offers. 386-3622.

GREEN COUCH AND CHAIR $60, table and chairs $65, two dressers $25, and $55, typewriter $15. Call after 6, 479-0556.

CHROME OVAL EXTENSION table and 4 chairs covered in brown and white floral. Like new. $65. 386-6813.

ITALIAN STYLE COUCH AND chair, beautiful wood, newly upholstered in tapestry material, perfect condition. 385-4055.

NEW, 7-PIECE KROEHLER BEDroom suite, pecan with brass trim with new Sealy double box spring and mattress; $1200. 656-4646.

MOVING MUST SELL! SPANISH Provincial 3-piece bedroom suite, has triple dresser and mirror, $350 or offers. Phone 474-2097, 384-0882.

HIDE-A-BED CHESTERFIELD, ivory background with brown tweed pattern. Excellent condition. 477-0228.

COLONIAL WING CHAIR WITH pleated skirt. Brown nylon, silky pattern. Excellent condition. 598-1909.

OAK KNEE HOLE DESK, $150; swivel chair, $50; antique pine wash stand, $75. 656-8652.

98 TV, STEREO, RADIO SALES and SERVICE

385-5555
Open 'Til 9 Nightly!

EXPANSION SALE!
Buy The Best And
Reduce Costly Service Calls
YES WE TAKE TRADES!
No Down Payment!
Free Delivery
Chargex - Bank Financing
Color TVs Stereos
PANASONIC FULL LINE
20" Color Special $549
HI FI EQUIPMENT
Save!
Up To 20% Off
Technics
Amplifiers, Tuners, Tapedecks, Turntables, Receivers, Speakers.
Dynaco-Dynakit
Clearance on speakers, amps tuners and kits. Save 20% off or more.
Harmon Kardon
and Citation Specials
JBL Speakers
Save Up To 25% Off
Used Stereos
Marantz, Akai, Toshiba, etc.
CAR STEREOS
Panasonic-Pioneer-Jensen
Used Color TVs
With Guarantee
Panasonic 19" Color $299
Westinghouse 20" color $249
Low monthly payments.
"Having Trouble Finding time
We Are Open 10 'til 9
Monday - Friday
Saturday 10-6 p.m.
Independent Buyers
Discount Service Ltd.
939-C Esquimalt Rd.
385-5555

KENWOOD STEREO RECEIVER and turntable with dual cassette deck and EDS660 speakers, $750. 384-8960 between 4:30 p.m.-6 p.m.

RADIO, AMATEUR COMmunications receiver AX-190, with speaker and manual, offers, 595-3830.

ATTRACTIVE 23" BLACK AND white TV, $50. Can deliver. 384-8215.

ACCUPHASE P300 POWER AMP. Superlative 300 WRMS. $700, offers. 595-1558.

TOSHIBA RECEIVER SA-420, Kenwood cassette KX-620, Goodman speakers, offers. 479-8635.

8 USED AKG STUDIO MICROphones. Call 598-5371 after 6.

25" COLOUR T.V. SET FOR sale. Asking $150. 592-1804.

20" COLOUR TV, WESTinghouse, $100. 477-3177.

98 TV, STEREO, RADIO SALES and SERVICE

RENT TO OWN
1978/20"
ELECTROHOME
COLOR TV
NOTE: Rent to own also available for 25" Console TV.
3 year 100% warranty on all parts, labour and picture tube. Call
CITY CENTRE TV
OPEN 10 A.M. - 9 P.M.
6 DAYS A WEEK
477-6971
Next to K Mart in the Mall

CLEARANCE
12" Traveller solid state TV sets, AC-DC $99.95
ACTIVE FURNITURE DISTRIBUTORS
566 David St. 382-8274

ELECTRON TV
100 BURNSIDE W.
TV tube testing service free.
383-5432

USED 19" RCA PORTABLE COLour TV with new picture tube. 2 yr. warranty. 6 mos. warranty on all parts and service. $199.95.
ATLAS STEREO AND TV
763 Fort Street 385-2712

SANSUI 771 AMP, GARRARD 092 turntable, Sentry 50 speakers, Tandberg model 64, reel-to-reel, just serviced. Over $2000 invested, must sell, $800. 385-6034 after 5.

REAL BARGAIN, NEW TECHnics sound system, receiver, turntable and speakers. Original price $1,100, selling price $750. Must be heard. 595-1379, after 5 p.m.

TECHNICS STEREO, 65 WATTS, must sell this superb system by weekend to highest offer. 388-7771 after 3:30.

CB FOR SALE, REALISTIC TRC-455, 40 channel, asking $300, for more information, phone 652-3727 anytime.

PHILIP'S REEL-TO-REEL, EXcellent condition, first $75 takes. 595-1498.

REEL-TO-REEL AKAI 4000DS, $310. For more information, 598-2117.

12-INCH B-W BAYCREST TV, UHF dial and rantenna. $80. 386-6527.

2 SPEAKERS, JENSEN 10 MAGnet, new $39. 385-6031.

2 HOME STEREO 40-WATT speakers, $150 firm, 656-5439.

GENERAL ELECTRIC PORTABle stereo, as new, $45. 477-0695.

99 GROCERIES, MEAT and PRODUCE

WILLIAMS
QUALITY MEATS 786 FORT ST.
384-0525 — 384-0526
GRADE "A" FREEZER BEEF
Sides—$1.36 lb. Hinds—$1.65 lb.
Full Baron—$1.45 lb.
Cut, Wrapped and Frozen
Price per pound increase due to trim, bone, etc.

NEW CROP TOMATOES FOR sale, 40c pound. 6422 Pat Bay Highway.

100 MISCELLANEOUS FOR SALE

ANTIQUES, WARDROBES, OAK, mahogany and pine, hall tables, treadle sewing machine, sideboard, used modern furniture. Single beds, $25 and up. Appliances, large and small. Books, dishes, reconditioned bicycles, lawnmowers, garden tools, carpenters tools, mechanic's tools, china and misc. items. 384-5235, Tillicum and Craigflower.

RETIRED, MOVING TO HAWAII. 30 year's collection must go. Fri. 10 a.m. and Sat. Fridge, stove, dishwasher, washer, dryer, buffets, beds, recliner, chesterfield, dishes, mower, wheelbarrow, trim lumber, wiring, cedar burls, copper plumbing, much more, 4331 Dieppe Road at Quadra. 479-7828.

BEAUTIFUL NEW 6 CANDLE and antique brass chandelier $100, 4 matching ceiling fixtures, $60. Dehumidifier $100. Orange print chair pad set (4) $12. Copper creed box $10. New cheese board, glass dome and knife $12. Wanted —Oak, pine and small maple bookcase, 477-3666.

GARAGE SALE
Owners moving overseas. Must sell, 2 fridges, washer and dryer, stereo-TV with extension speakers, rugs, beds, other furniture. Clothing, books, records, tools, etc. 73 Linden Ave., Mon., May 22. 388-7659.

SPEED QUEEN WASHER, stainless steel drums, perfect condition, $175. Moffat gas cooker, $70. Fridge $20, quick freeze upright freezer, $125. Cannon super 8 zoom movie camera, in case and flood light, almost new, $120. 362-7875.

SUPER BARGAIN
PRIVATE SALE
Household and patio furniture, dining room suite, chairs and sofa, patio chairs, table lamps and much more. 592-6378.

ELECTROHOME 19" COLOUR T.V. $200. Water skiing equipment; Torque slalom ski, wetsuit-top, 2 other skis and other goodies, $150 the lot, or will split. Coleman stove, $10. 386-8160 after 6 p.m.

GARAGE SALE, 1334 IVY PLACE, Saturday and Sunday from 9 a.m. Lawnboy solid state lawnmower, wagon barbeque, picnic table, misc. rugs, tools and household items. 595-2167.

KIDNEY SHAPED TABLE, $15, Rug, 9'x12', mushroom, $25. Small coffee table with drawer, $15. Large picture, good frame, $10. Leather coat, grey. 10-12, $60. 598-1451.

GARAGE SALE: 3349 COOK ST. Saturday 10 a.m. to 4 p.m. Jacks, antenna and boat rack for camper; ten speed bike; tow bar; some furniture; miscellaneous. 384-7934.

CHILD'S FLOATER BED, $10; Sears powermate vacuum, $150; child's 5-piece bedroom suite, $200; sorinhorse, $15; child's desk and chair, $15. 478-5497.

QUEEN BOX SPRING AND mattress, 6 months old, $85. Craig auto 8 track, 8 tapes, $25. 386-9090 after 6 p.m.

FLUFF AND STUFF
Is offering 20% off all stock for the rest of the month of May. 383-8012.

WOOD BOX STOVE $40., SMALL white fridge $25., Spalding golf clubs and cart, $50., Viking gas mower with catcher $50. 595-8537.

GARAGE SALE: SATURDAY morning May 20th, 9 a.m. on. Household items; Ladies bike; fridge; desk; kayak. 909A and 911 Bank St.

LADY'S DIAMOND RING, $300 or best offer. Straight stitch sewing machine, $30. 595-0604 evenings and weekends.

1964 GMC 4 TON FLATDECK, with hoist, $2,000; 1974 Jeep Pickup 4x4, 20,000 miles; Plough and Cultivator. 477-1784.

HAVE PURCHASED SEARS KENmore vacuum cleaner selling Viking canister vacuum, 18 months old, $100. 382-5566 after 6 p.m.

AXMINSTER RUG, $15, RUG $15, Both with underlays. Table and two chairs, $25. Settee, $10. Large framed print, $10. 386-7959.

BEAUTIFUL NEW 6 CANDLE crystal and antique brass chandelier, $100. 4 matching ceiling fixtures, $60. Dehumidifier, $100.

PROPANE FRIDGES — USED and new. Lts. and stoves. Sale on tanks. 8028 Granville, Vanc. 263-8756.

SALES OF BOOKS, B-W TV, 2-R78x14, studded snow tires, 1 R78x14 summer tire, other miscellaneous items, 478-0451, 5 to 7 p.m.

HOUSEHOLD FURNISHINGS FOR sale including stereo, vacuum cleaner. 382-1337.

9X12 TENT, 2 FOLDING CAMP cots, 1 aluminum cooler chest, 1 air mattress, 477-6278.

RUG, 9X12, MINT GREEN, ACRYLIC, excellent condition. $100. 592-0063, weekdays after 5.

TWO NEW AIR NAILERS, HOSE and regulator. $1000. 6-7 p.m. 629-6681.

12' COLECO POOL, $50, LARGE trunk, antique wheelchair, 479-3338.

100 MISCELLANEOUS FOR SALE

Mais
385-2435
GOOD USED

GE Zero Zone fridge	$168
Apt. size deluxe 24" range and fridge	$345
30" electric range	$198
3 pc. kitchen suite	$ 49
Blue hide-a-bed excellent condition	$179
Solid wood stereo-radio combination for nostalgia lovers, excellent condition	$129
Walnut buffet	$129
Silvertone turntable and speakers	$ 79
Black and white console TV's from	$ 58
Color TV's from	$189

WE RENT
Furniture—Appliances
1821 COOK

MIRRORED BACK OAK SIDEboard, $79.95. Small oak wardrobe, $69.95. Oak hall stand, $95.95. Antique swivel piano stool, clawed feet on glass balls, a rare find at $149.95. Rosewood baby grand piano, $995. Finely inlaid mahogany metal frame upright grand piano, a steal at $299.95. Financing avail. O.A.C. Open nights and Sun. 15 min. from town, 10 from Woolco. Pete's Place, 786 Goldstream. 478-6000.

SUPERB 3-PIECE SOLID OAK bedroom suite, $399.95. Oak marble top washstand $99.95. Oak mirrored dresser, $79.95. Antique Siamese gong, well over 100 years old, 5' high, ornately carved, fantastic tone, open to offers. A rare find at Pete's Place. Open nights and Sun., 15 min. from town, 10 from Woolco, 786 Goldstream. 478-6000.

PICTURE FRAMES
Fine custom framing — or U-DO-IT, we supply all tools and materials. It's fun at
PANDORA GALLERIES
383-1543 739 Pandora

GARAGE SALE, SATURDAY AND Sunday, chesterfield suite, beds, display counter, wash stand, typewriter, aquarium, bikes, games, clothing, skates, odds and ends, something for everyone. 1225 Reynolds Rd.

DIAMOND RING WITH 3 STONES of exceptional quality. One of 1.5 ct, two of 1 ct. Set in Platinum with 18 ct. gold band. Valued at $12,500. Will sell for $10,000. 743-2849 (Cobble Hill).

PORTABLE TOILET $30, 54" mattress $10, Whipper Snipper grass cutter $10, metal closet $25, Inglis dryer $20, outboard motor Lister $10, Wilkinson sword shears $10, 301 Island Highway.

GARAGE SALE SAT. 10-5, MOtocross bike excellent shape; other bikes; electric guitar; propane camp stove; 8 mm projector — screen; roller ironer; double bed; etc., etc. 51 Lampman St., 381-5348.

GARAGE SALE: SATURDAY 11 a.m. Bookcases, room air conditioner, lovely 9x12 brown carpet, judo outfit, medium, Shogi, and much more. 2189 McNeill Ave., 592-3926.

TWO CARPETS, BEIGE WITH brown swirl, approx. 15'x18', $40; 12'x15', $20; homemade bar, offers. Blue rocker chair, $7; Zenith Oceanic radio, $50. All in good condition. 382-2908.

GARAGE SALE. TWO FAMILIES, Saturday, Sunday, Monday, May 20, 21, 22, 8 to 5. Household furniture, antique jars, books, and many many miscellaneous items, 240 Kamloops Ave.

HUGE GARAGE SALE!
1128 Collison, Saturday 10 to 6, toilets, sink, $25; 400 a.mp electrical service, $750. Beds, chairs, stoves, doors, carpets. And a lot more junk.

FOR SALE KENMORE DISHwasher $200. Admiral washer as new $200. Admiral dryer as new $200. 5-horse power Craftsman ride-on mower $200, 479-5165.

GARAGE SALE: SAT., SUN. 4019 Saanich Rd. Golf clubs, bikes, TV, mowers, lawn sweeper, playpen, electric heater, tires and rims, toys and misc.

THREE PIECE WALNUT BEDroom suite, 6 drawer dresser with mirror, amoire dresser, queen headboard. $240. 598-1762.

BLACK NAUGAHYDE RECliner, $40, 50CC mini trail $200, 30 gallon hot water heater $25, swivel rocker $7.50. All good. 388-6879.

SUMMER COAT (14), 2 dresses, (12) youth wool suit, 3 yards green drapery, 54", offers. 383-1681.

CHROME TV STAND, TOASTER, carpet sweeper, antique guild photo frame, plastic card table cover. 382-9051.

WOMEN'S CLOTHING, SIZES 10-12. Excellent condition, low priced. Plus motorcycle jacket. 388-6362.

THE SHIP SHOP
BOATERS EXCHANGE
Nautical gifts and accessories. Market Square. 383-6211.

McDONALD SUPPLY
Amana RadarRange
307 GORGE RD. 386-6745

BRAUN VEGETABLE JUICER, and Yogo-matic yogurt maker. Hot-plate, Tape recorder, portable stereo. 477-5794.

GARAGE SALE, SAT., MAY 20th, 9-2, 32 Paddon Ave. Complete movie outfit, crib, many others. 384-3491.

FOR SALE: TOILET, SINK AND vanity top, $35. 592-3217 or view at 2065 Allenby St.

9X12 OLIVE GREEN BROADloom rug with underlay; set of golf clubs and bag. 479-7926.

SCREEN REPAIRS
B.C. ALUMINUM 3930 DOUGLAS

POLYFOAM, SLEEP SOUNDLY on a mattress from THE PLASTIC SHOP, 2105 Douglas, 386-1477.

DISHWASHER, KENMORE PORTable, hardwood top, excellent condition, $250. Call 598-8777.

17 COLONIES OF BEES (INspected), 13 spare Dadant Supers. 479-4193.

USED SCM COPIER CORONOmat 88. View at Avis Rent-a-Car, 638 Humboldt, weekdays. 386-8022.

LARGE 3-POSITION RECLINER castors. High back rocker, $150 for both. 595-4759.

CORNER SHOWER BASE, $30. Power sickle bar mower, $100. 478-4713.

YEAR OLD KENMORE EASY clean stove, harvest-gold, excellent condition, $299. 598-2027.

HOUSEHOLD ARTICLES FOR sale, TV, stereo, couch and chair etc. 383-8196.

PICNIC TABLES, 20 OF THEM, well built, used for one year $25 each. 112-743-9533.

THICK NEW CONCRETE SLABS, 16"x12"x2½", 85c each delivered. 592-7058.

AUDIO-VISUAL EQUIPMENT for sale or rent, 382-4606 or 382-0919.

200-AMP LEAD-IN SERVICE wire, 100'; old-style bathtub, 595-6791.

FOR SALE: 9X12 CARPET, 3 dressers, small bookshelves, table and chairs. 382-7995.

VINYL, SMALL TEARS, HOLES repaired, Your home. Phone mornings, 383-2450.

3 MATCHING NEW 9X12 RUGS, beige wool, $150 each, or offer. Carpetorium Ltd., 642 Queens Ave.

FOR SALE — BOND COPIER, like new, $1950, 658-8276, anytime.

WANTED: QUALITY FURNIture for 4-bedroom house, 652-4530.

USED GOODS STORE
3932 Douglas Street.

ROUGH SINK VANITY, 2'X4', $8. 383-6629.

BEARCLAW IRON BATHTUB $40. Toilet closet $10 or offers. 382-2594.

NEAR NEW FRIDGE AND stove for sale, 388-5363 or 479-0266.

100 MISCELLANEOUS FOR SALE

SAWYER'S SINGER SALE
1 only, Featherweight; 2 Stylists in console cabinets, $135 and $158; late model Stylist automatic in console cabinet, $219; Golden Touch and Sew, fully automatic, $168; automatic slant needle, $158; open-arm Golden Touch and Sew in 3-drawer desk, just like new, $398; Golden Touch and Sew, model 750, in console cabinet, immaculate, $498. Many more. All 1-year guaranteed.
SAWYER 388-6228
840 FORT ST
SEWING CENTRES LTD.

FURNITURE SALE
386-8583
EVENINGS OR SUNDAY
Love seat, wooden table and chairs, double bed, McClary dryer, Hoover washer, Singer upright vacuum, wood ironing board, desk TV tables, small side table, floor lamps, two odd chairs, Singer Futura sewing machine with cabinet, Victorian dresses.

VACUUM CLEANERS
Over 200 reconditioned and guaranteed from $25-$300. Current models: Electrolux, Kirby, Filterqueen, Hoover, 2 Compact demos, 2 used Compacts. We take trade-ins. Mr. Sweeper, 2 stores: 906 Esquimalt Rd. at Head St. and 8-310 Goldstream, New Commerce Mall, 474-1011, 386-3717.

DRIVEWAY SALE
Saturday and Sunday. No advance sales. Fridge,, range, roll away bed, play pen, high chair, light fixtures, dishes, childrens' clothing, furnace fan complete with motor, 200 used fire bricks, 5-gallon plastic pails, large evergreen shrubs. Many items too numerous to mention. 479-1598, 1232 Glyn Rd.

MCBEE INVENTORY CONTROL system, $100, Acme Seeley accounts receivable system, $150; Elliot addressing machine, complete with storage drawers and shelves, ideal for church or similar organization mailing list, $225. Phone 385-1347, 9-5 weekdays, ask for Bill Turner.

SOOKE RESIDENTS; YOUR NEW Sears location is now in Waddell's Painting Supplies, next to the Royal Bank. Please drop in and pick up the latest catalogues. Your satisfaction will be our main concern. 642-3831.

GARAGE SALE, SATURDAY, 3062 Larkdowne Rd. Tools, tackle, tent, 12' range, rugs, floater coat, lumber, down bag, luggage, 4/4 bed, weed eater, household goods, downrigger, blow torch, 36x48 glass, much more.

MOVING. EVERYTHING MUST go end of May. Stove, fridge, washer, bedroom set, single beds, love seats, colour TV table, desk, chairs, miscellaneous. Friday 19th, 12 p.m. to 8, Saturday, 20th, 11 to 4. No. 17, 626 Goldstream Ave., 474-1751.

MOVING MUST SELL
20 gal. salt water aquarium, fully equipped with fish, 60 gal. with stand, dinette, bedroom suite, books, records, lamps, kitchen goods, component stereo, etc., 385-6591 after 6.

UPHOLSTERY FABRICS
Retail materials at wholesale prices. Hardwearing nylon and Herculon. Reg. $7.95-$11.95, sale price $4.99. 478-0522 Tillicum Upholstery, 2612 Sooke Rd.

ORCHIDS IN BLOOM
Plantarium, lower Commerce Mall, Douglas at View next to View Parkade, 383-6222. Free delivery.

MAPLE DROP FRONT DESK $400; Viking dishwasher $225; Crib and mattress $49.50; Bissel carpet sweeper $12. Mel's bargains, 3460 Quadra 384-3152. Chargex available.

MOVING — EVERYTHING MUST GO
RCA color TV, 2 months old, Two months old Electrohome stereo with 8-track, Offers. Numerous household items. 386-0939.

GARAGE SALE, SATURDAY 12-4, Davenport and chair, $175; table and chairs, fabrics, toys, kitchenware, claw foot bathtub with fittings, $50. 4901 Cordova Bay Rd., 658-8872 after 5.

GARAGE SALE
Lots of books, chesterfield, cabin trunk and misc. 3791 Savannah Avenue. Monday 10 a.m. No early birds.

3 PAIRS BEAUTIFUL GOLD floral heavy linen drapes, each pair $150, cameras and jewelery, wagon wheel 4-light fixture, $40. Cobble Hill, 743-4897.

THURSDAY THROUGH SUNDAY, Antique hall stand, bureau, oak roll top desk; flute, records, double bed and more 1503 Hillside Ave., unit until 6 p.m. 595-3895.

CANADIANA DINING ROOM suites, round table, china cabinets, tea wagon, desks, 3 piece parlour sets, beds, etc. Hibernia Antiques, 1016 Fort Street, 386-0911.

WATERBEDS
478-7345 DAY OR NIGHT

3 BOYS BIKES, 1 HUSTLER 5-speed,; large spring horse; baby backpack, Guinea pig and cage, free, Wanted: large garden umbrella. 477-8115.

BABY'S HIGH CHAIR, WALKER, car seat, car bed, stroller, back pack, girl's bicycle, pogo stick; all in good condition. Vi's Thrift Shop, 1500 Haultain, 595-2225.

MOVING — LARGE, MODERN fridge, 25" console colour TV, elec. stove, record player, tent, paneling, washer, dryer, sofa, much more, 595-6166, 1307 Ryan any time.

TRUCK CANOPY ROOF RACK, single bed, 2-wagon wheels, old cream separator, copper boiler, large brass bell, old spoke shaver, car roof rack. 479-5526.

FOUR CLEAR LEADED GLASS windows with Rondels, 14½"x42¾", $100, portable radio, AM, VHF and UHF bands, $30. 388-7903.

2 H.P. EDGER, 21" SELFpropelled Snapper, 1 h.p. hedge trimmer, Olivetti adding machine. 595-2727.

RECYCLED COVERALLS, ALL sizes, $5 each. Also wiping cloths, special 35c lb. Phone Rob, 592-7154.

YARDMAN RIDING MOWER, 1 year old; Roneo 500 duplicator machine; roof rack for small car. 478-4177.

BARGAINS AT OUR GARAGE sale, 1606 Clawthorpe Ave. Friday, 19th of May and Saturday 20th. Hours 10-6.

COLDSPOT FREEZER, $75; 15-gallon hot water heater, $30; 2 solid wood doors, $10 each. 652-1290 after 5:30.

MEDIUM CHEST FREEZER, $175; Philco fridge, $100; Portapotty, $30; high chair, $15, and several other items. 385-2166.

DIAMOND RING, TO SETTLE estate. 14 to 18 carat, yellow and white gold. Appraised value $1,300, what offers. Phone: 477-2286.

HOSPITAL BED — DELUXE HILo, Simmons Spring-filled mattress, wheel chair, bedside table, all as new. 592-0250.

CHAINSAWS
Alf Becker and Son Ltd:
2961 Tillicum 384-6414

REGIONAL APPLIANCE
SERVICE guaranteed, sales parts. 386-3177 464 BURNSIDE E.

INCINERATOR BARRELS, $6 DElivered, screens and covers extra. Old barrels removed, reasonable. 479-4067 after 6, before 8 a.m.

NEW 7¼" HEAVY DUTY SKILL saw half price — fir buris cheap. 384-8393.

CARPETS — APPROXIMATELY 90 yards of white shag carpet, good condition, $250 firm, 477-5274.

WAGNER AIRLESS SPRAY GUN, model 2600H, hose gun and tip. Call 642-3290.

SINGER ZIG-ZAG PORTABLE sewing machine, one year old. $85. 477-5612.

15 CU. FT. FREEZER, IN EXcellent condition, 11½ years old, $230, 642-4176, 478-1115.

MAGNIFICENT ANTIQUE ROPE style 4 poster canopy bed. Queen size. 383-0405, 386-0911.

DISHWASHER, KENMORE, PORtable coppertone, A-1 condition. $135. 385-8870.

SMALL OFFICE DESK, 4 DRAWers, blonde, good condition, $50. 592-9677.

HOUSEPLANTS, OF ALL KINDS, 592-3892.

100 MISCELLANEOUS FOR SALE

ONCE IN A LIFETIME
CLEARANCE SALE
"EVERYTHING YOUR OFFICE NEEDS"
(TYPEWRITERS — CALCULATORS — CASH REGISTERS — FURNITURE)
NEW AND USED
FANTASTIC PRICES
Island Business Machines
Burnside at Douglas
384-7148 Ample Parking

EATON'S WAREHOUSE STORE
749 View St.

Mel's BARGAINS
USED FURNITURE
Hideabed $150; Easy spin dry washer $100; 7p chrome dinette $60; Brunswick bowling ball and bag $15, 3460 Quadra, 384-3152 Chargex available.

PS
"THE PLASTIC SHOP"
2105 DOUGLAS ST., 386-1477. ONE STOP SHOPPING FOR ALL PLASTIC PRODUCTS, Industrial Plastics.

REUPHOLSTER NOW AND SAVE
20-30% discount on in-stock fabrics while stock lasts. For quotations, call 383-7621.
RIGA UPHOLSTERY
Market Square

DO IT YOURSELF UPHOLSTERY
Supplies, tools and materials. Rubber or poly by the sheet or piece. Huge selection of upholstery fabrics in stock at lowest prices. 478-0522. Tillicum Upholstery, 2612 Sooke Rd.

GREENHOUSES
Cedar frame, sheeted with Coroplast, durable, double-faced plastic. 6x8' pre-cut kit. $225. Coroplast is also sold by the sheet. Phone for our brochure or see our display at the J.C. Fair. 479-7908, 382-3083 or 478-1025.

DINETTE SET, $60; GOLD nylon carpet, 9x12, $40, Hoover vacuum, $10; hand lawn mower, $10; garden chaise with mattress, $10; bookcase bed, $45; toddlers swing, $10; gossip bench, dress maker form, floor polisher and scrubber. 592-2635.

MAPLE DINING ROOM TABLE and four captains chairs, $250. VW bus car top carrier, offers. 479-3795.

SOLID ANTIQUE BRASS FIREplace tools on stand. White non-vent range hood as new, $25. 477-3405.

CUSTOM DRAPES. STANDARD front room (13½') and french door size, 1-year-old and valued at $1,000. Selling for $550. 595-4878.

MEAT CASE 10' HUFFMAN, cash register, small showcase and many other items. Phone (112) 246-4377.

HARVEST GOLD WASHER AND dryer (Westinghouse); large child's tricycle; child's tractor; picnic table. 743-3026.

12' ALUMINUM BOAT AND trailer, $600. 1968 Olds F85, $600. 18' circular pool with accessories, $150, 652-1472.

POOL TABLE, 3X6, ¾" SLATE, complete with cues, racks and balls; Tiffany lamp for above table, $900 complete. 658-8533.

LOVELY 6 DRAWER SOLID wood dresser. Woodward's power driven reel mower, excellent shape, less than 1-3 cost. 479-7042.

CRAFTSMAN 10" RADIAL ARM saw with mechanical brake and accessories $700 new, asking $400. Phone 479-1168.

BRITISH INDIA RUG, NEW, 7X9, exclusive floral pattern, white background, superior quality. Offers. 598-7987.

DOOR CLOSERS, SOLD, SERviced and installed. PRICE'S LOCK AND SAFE LTD. 847 Fort Street 384-4105

Office Desks
30"x60", new. Private. 656-5929.

OUTDOOR INCINERATOR BARrels. Ready for use, $5.95 delivered. 383-1328.

4X5 BRONZE WALL SCULPture, you have to see it to appreciate it! $400, 658-8533.

18 CU. FT. SIDE-BY-SIDE REfrigerator, vertical freezer and fridge, $500, 658-8533.

FOR YOUR SHRUBS — SOLID oak ½-barrel planters, $10

120 GARDEN SUPPLIES

Plowing, Rotovating and Cultivating

COOPER-RHOADES TRACTOR SERVICE
478-3143 or 477-5147
Grass or brush mowing, rotovating, loading, hauling, lot cleanup.

DON'S TRACTOR SERVICE
477-3913
We rotovate, plow, cut grass and brush also, loading and hauling.

RAMSAY'S LARGEST, MOST powerful walk behind tiller, enters 32" gate, no job too large or too small, average garden, $15. 598-6541.

Seeds, Bulbs, Plants and Shrubs

LECOTEAU FARM
Hanging baskets, fuschias, geraniums, Coleus, patio tomatoes, 304 Walton Place off Oldfield Road. 658-5886.

DAHLIAS, MUMS, OLD FASHioned garden plants, half price. 598-8475, 595-8582.

GERANIUMS 80C EACH, TOMAtoe plants $1. a dozen, 1424 Edgeware Rd.

DAHLIA, POTTED PLANTS. Dozens of varieties. Also chrysanthemums, 384-9976.

FLOWERING PELARGONIUMS, $1 up. 592-6309.

Topsoil, Rocks and Fill

SCREENED TOPSOIL WITH sand and manure $12 C.Y.
Minimum Delivery 4 C.Y.
Garden Sand $3 C.Y.
Plus Delivery
Sand — Fill
Road Gravel
Drain Rock
Crushed Rock
Bark Mulch — Coarse 1½"-3"
Bark Mulch — Fine ¾"-1½"
E. NIXON LTD.
Office 385-4431
Nights 479-1937
or 479-2995

NO. 1 SCREEN TOP SOIL MIXED with sand and manure, 7 yards $55. 14 yards, $120. Special mix for garden 50 per cent sand and 50 per cent manure, $8.00 per yard. Self-pickup 2 yards, $18. 478-3322.

BEST RICH SCREENED BLACK loam, 4 yards, $42; 7 yards, $63; bag, $2; No. 1 clean black soil, easy to spread, 14 yards $114. 595-8129.

THE SOIL MAN
No. 1 shredded soil. Sand and manure added, $8.50 a yard. No. 2 soil, $7.25 a yard. Pick your own up available. 652-3951, 652-1638.

TOP QUALITY SHREDDED TOP soil, mixed with sand and manure, 10-14 yard loads. $8.75 per yard. Smaller amounts available. Peninsula Bulldozing. 479-1884.

NO. 1 DARK, BROWN, MIXED, sandy loam. Prompt delivery, small orders accepted. After 4 p.m. Weekends anytime. 658-5172, 479-1582.

VIRGIN PEAT SOIL
Shredded black soil, excellent for gardens and lawns, for fast delivery call A-1, 383-1532.

APPROXIMATELY 300 YARDS of topsoil; can be seen at 3318 Oak St. Will sell any quantity.

NO. 1 SCREENED TOP SOIL. Prompt delivery, large-small orders, garden sand. 658-8921.

SMALL ORDERS
Sand, gravel, drain and crush rock. 1-6 yard loads. 658-5406.

BY SACK, FANTASTIC BLACK soil. Call 382-2843 anytime.

125 PETS and SUPPLIES

COME AND SEE US AT THE FAIR
A good variety of Budgies, Canaries and Cockatiels, Black Masked Love Birds, $79.95 each or $150 pair. Green singing Finch $14.95 each, Society Finch $14.95, Green backed Twin Spots Finch $35 each. Coming next week Fire Finchs, Lavendars, Cordon Bleus, and Pekin Robin. The Bird Cage, 3619 Shelbourne Plaza. 477-3811.

REGISTERED AMERICAN WATER SPANIEL PUPS
Sired by Canadian Champion Sire and dam 1975 Canadian First and Second in breed. Good show prospect, excellent hunting stock, and family dogs. Call Victoria 479-9406.

LOVING QUIET HOME NEEDED for 2-year-old Bluepoint female Siamese, with single person or couple with no children or pets, must go to approved home only, very timid, 386-2776.

NEED A HOBBY
We have all you need. A beautiful pair of budgies, 4'x6' aviary and all the extras for only $50. 383-4210.

FOR ADOPTION TO SUITABLE home, beautiful female Border Collie Cross, Short hair spayed. 7 months old, prefer country home. 477-0597.

WE NEED LOVING HOMES FOR four adorable black puppies and their mom. Would be ideal for children. Free to right homes. Call 592-9120.

SUPER CAT, SEEKS SUPER owner, gorgeous orange and white, neutered male, Animal Crusaders, 385-1072.

2-YEAR-OLD MALE, BOUVIER ves Flanren, CKC registered, guard trained; will sell reasonably to right home. 112-847-9458.

REGISTERED GERMAN SHEPherd puppies, tatooed, excellent temperament, Brymon Kennels, 642-3152, after 7 p.m.

AQUARIUM, COMPLETE WITH accessories, 27 gallon and 10 gallon. Serious offers only. Anytime, 384-9268 or No. 4, 821 Caledonia.

100-GALLON SALT WATER aquarium, French Provincial cabinet, complete with filters, heaters, pumps and coral, $250. 658-8933.

PIED BUDGIES
Beautiful white and gray budgies, only 6 left, $10 each 382-1555, after 5.

GUARANTEED SHORTHAIRED pointers, Sire Canadian and American Gun and Field champion; registered, have shots. 746-5454.

FOR SALE
7 month old Airedale terrier at 434 Prideaux St., Nanaimo, B.C. 753-8881.

REGISTERED ENGLISH SETter, male, orange Belton, vaccinated, 5½ mnoths, $150. or best offer, 592-2594.

2 FEMALE PART BURMESE kittens, all black, phone 384-2083 after 3:30.

SAMOYED, 3 YEAR OLD pureobred. Asking $200. Stud fee, $125. 652-1567.

FULLY EQUIPPED 27 AND 10 gallon aquariums with fish, reasonable, 479-8379.

2½ YEAR OLD MALE GERMAN Shepherd, protective and good companion. 642-3290.

GOOD HOME NEEDED FOR 6 year old neutered male cat, phone 477-7887.

SIAMESE STUD SERVICE
Sealpoint male, to approved females only, 386-2776.

BEAUTIFUL DACHSHUND PUPpies, 1 male, 1 female, 8 weeks old. $90 each. 474-1413.

PUREBRED, 8 WEEKS OLD Chocolate point Siamese male kitten, $35. 478-5402.

FREE TO GOOD HOME, SHEpherd-Hound, 7 months, transferred, 474-2028.

LHASA APSO PUPPIES, 6 weeks old now, C.K.C. registered. Cuddly pets. 478-1227.

CALICO FEMALE CAT, SPAYED, vaccinated, affectionate, playful, needs home, 385-0478.

LOVABLE LAB-SETTER PUPS, $25 to good homes. 595-5705 evenings.

AMAZON HYBRID PARROT FOR sale, $400 with cage. Phone after 4 p.m. 383-4993.

BUYING A PUPPY? CALL VICtoria City Kennel Club "Watchdog" for advice. 385-2233.

33-GALLON TANK, COMPLETE with stand and large show fish, offers. 479-8635.

PUREBRED TOY POMERANIAN, 5 months old. Call evenings, 382-0486.

DOG GROOMING BY CERTIFIED groomer. 478-5262 or 478-2714.

REGISTERED MALE YORKshire terrier for breeding. 474-1462.

PUREBRED CARDIGAN WELSH Corgie puppies. 652-3885.

ADORABLE LAB CROSS PUPpies, free to good home, 478-0110.

FREE — 4 KITTENS TO GOOD home, 383-8972.

FREE KITTENS,
385-9924

SIAMESE KITTENS FOR SALE, Frost Point. $25 each. 595-1819.

PUREBRED POODLE PUPS, $75. Phone 478-5332.

125 PETS and SUPPLIES

IT'S TIME
to stock your outdoor pool with our
POOL FISH

GOLDFISH
SMALL 39c 10 for $2.99
4 INCH LONG
$1.99 5 for $6.99
EX. LARGE $12.99
Large fantails
$4.49 4 for $13.99
BLACK MOORS
$4.99 4 for $14.99

SPECIAL
Japanese KOI
Reg. $4.49 Now $2.49

TROPICAL
FINS & FOLIAGE
2719 Quadra St.
Just North of Hillside
385-1000
OPEN 7 DAYS
Mon.-Fri. 10:30-9
Sat. 9-5, Sun. 1-5

HAVE KITTENS, $1.00 EACH TO good home. 592-1306.

FREE — FLUFFY KITTENS. 477-2971.

127 CHICKS, POULTRY HATCHING EGGS SUPPLIES

TURKEYS TURKEYS TURKEYS White Broasted $1.45 each also Bronze turkeys available. Inquire. Date of arrival Saturday 20th, Wednesday 24th. Borden Mercantile Company Ltd., 3961 Quadra, 479-2084.

TURKEY POULTS, $1.45, MEAT strain, Auracana, (coloured eggs) Buff Orpingtons, Plymouth Rock chicks, ducklings, 656-4129.

NINE YOUNG LAYING HENS (Comets, Sexlinks) and one rooster. 642-3196.

PARTRIDGE COCHINS, LIGHT Brahmas, Polish. 478-6043.

RHODE ISLAND RED PULLETS, will lay in July. 656-3353.

128 LIVESTOCK SUPPLIES and EVENTS

JOHN MacNUTT TRUCKING
Sawdust—Shavings—Hogfuel
LARGE OR SMALL LOADS
479-6560 479-1908

REGISTERED QUARTER HORSE mare, brown, 6 years, started showing and placed in Flat Classes. Free moving, and shows potential for jumping, English or Western. 478-3767, 478-1227.

PUREBRED ARABIAN GELDing, dark Bay, has placed consistently in show Hack and English pleasure. Excellent disposition. Reasonably priced to good home. 112-245-4054.

WELSH MOUNTAIN PONY, 11.2 hi, 9 years, sadly outgrown, used in pony club. Safe on roads and trails, good home more important than price. 656-6326.

SHETLAND PONY, SMALL, older, black and white; healthy and sturdy; immunized; $80. Including tack. Cedar View Stables, Saanichton; phone owner, 598-7106.

SOOKE SADDLE CLUB, WESTern Schooling Show, May 22nd, 9 a.m., Sooke River flats, Judge; Mr. M. Zimmer. Information, 642-5735 or 642-5960.

Own a Horse?
Call Jim Harvey's
OLD HORSESHOE FARRIER SERVICE
478-4376

THOROUGHBRED MARE, 15.2 hh, $700, trained English; some jumping and dressage training, good show prospect. Phone Ladysmith, 245-4629 after 5:30.

MUST SELL BAY QUARTER horse welsh gelding, 14.2 hh, 8 years old, gentle disposition, great trail horse, experienced rider only. $400 or offers. 478-7191.

SELLING OUT TWO LONG LACtating freshened Saaneens, 1 recorded. Bred milkers, young recorded Saaneens and Purebred Alpine Doeling. Reasonable. 656-4059.

HORSESHOW, MAY 28TH, Judge: Sue Wallace, Vancouver; sponsored by VIAPHC: Lynnacres Stables; Tahsha, open and halter classes; 474-1565, 479-6583 evenings.

HUNTER-JUMPER SHOW, MAY 20, 9 o'clock, Oak Meadow, 479-6843. No flat classes. Ponies and horses.

4-YEAR THOROUGHBRED BAY colt, could be raced or used as riding horse. Will require strong rider, $600 firm, 656-3074.

ORNAMENTAL CONCRETE moulds. Planters, bird baths, benches, etc. Offers to $2,200. Includes mixer. 479-2389.

GREENBELT STABLES HAS box stalls available, riding rings, lessons, and training. 656-5229, 656-1364.

WANTED: GIRLS RIDING JACKet, tweed or green size 12-14. For sale: girls size 10 riding jacket. 479-7545.

FOR SALE 2 YEAR OLD HALF Arabian, Caress Calypso; chestnut, sire, Shammra, green broke, 479-4848 Also 3 young roosters.

KATHY KUSNER CLINIC. U.S. Olympic rider, hunter-jumper. May 26-27-28, 479-6843.

5-YEAR-OLD REGISTERED thoroughbred gelding, grey, 16 hands. 477-4435.

WHITE ROSE PIGGERY, YORKshire boar service. Pick-up and delivery. 478-5153.

THREE 80-POUND LAMB RAMS, one 18" double bottom plow. 652-2527.

HAY, BARN STORED, LARGE over-sized bales at $2. 244 Atkins Ave., 478-3334.

½ QUARTERHORSE GELDING, 10 years old, needs experienced rider, offers on $650, 479-1766.

BOARDING HORSES PASTURE, feed, stable, riding ring. Burnside Rd. West. 479-5075.

BOX STALL FEED AND PASture available, $50 a month. Cobble Hill, 743-4897.

2 GENTLE SHETLAND PONIES mare, gelding, saddle, after 5. 642-3847.

TWO PUREBRED SAANEN billy kids, 8 weeks old. Phone after 4. 479-0176.

TAKE UNWANTED HORSE, 15-16 hands, or will make good offer. 384-9504 or 4478-7485.

REGISTERED HALF ARAB Gelding, 15 HH, $700 or offers. Evenings 656-1479.

HORSESHOEING, PADS, OR shoes, for the 100 miler, Stanley, 478-1646.

SHOWY 12 YEAR OLD QUARTER horse gelding, 15.2 hh, $600. 656-1470.

FOR SALE, TWO JUST FREshened heifers, calves at foot. 479-3303.

ANGUS CROSS HEREFORD Heifer. Due to calf. Also silky cocks. 479-7574.

JUNIOR HORSE AND PONY show, Oak Meadows, June 4. Leslie Reid — judge. 479-6843.

THREE SAANEN KIDS FOR sale. Two female and one neutered male. 652-3281.

WANTED GENTLE HORSE FOR inexperienced rider, reasonable. 479-8071.

REGISTERED ¼ HORSE MARE and saddle, due June 10th, $500. 652-2527.

2, TWO-YEAR-OLD ANGUS Heifers, phone 592-2379.

NUBIAN DOE GOAT KID. $100. 642-3290.

WALK BEHIND MOTORIZED sickle bar mower, $100. 478-4713.

WANTED — 12'-14' FORAGE wagon, 652-2268.

HAY FOR MULCH $1 A BALE. 652-1530.

15½" EAMOR WESTERN KINGcutter, $500 or best offer. 479-5131.

SPLIT CEDAR POSTS $1.25 phone 642-5486.

SADDLE TACK AND BLANKETS repaired. RReasonable. 384-7238.

128 LIVESTOCK SUPPLIES AND EVENTS

RODEO MAY 21st
The Metchosin Farmers' Institute, Luxton Fairgrounds, full slate of Rodeo Events, children's rides, ponies, beer garden, raffle, and admission $3. Children free. Action starts 9 A.M.

TAHSHA'S OPEN SHOW
is almost here. Western Saturday, June 10th, English Sunday, June 11th. Entries available at Tack and Feed Stores or phone: 479-7528 or 479-4054. Get your entries in now.

ENGLISH PONY SADDLE AND pad. $80. 479-4292.

WANTED: CUSTOM DUAL AXLE 2-horse trailer. 658-8628.

WANTED: SOUND NESTLING crow. 479-3051.

130 HEAVY EQUIPMENT and MACHINERY

DID YOU SEE
J. S. W. Backhoes
At the I.E.O.A. Equip. Show?
IF NOT OR YOU WOULD LIKE A DEMONSTRATION
Please Call Rod Parker
PACIFIC EQUIPMENT SALES
530-9751 943-3532

SHAKE MILL, RESAW CUBER, possible paper machine, power, diesel over hydraulic, completely portable, set on 35' trailer. 758-3013, 754-7516.

TOW TRUCK—'68 DODGE, ONE ton, four-wheel drive, winch on front, 40,000 original miles, excellent condition. $4,000 or best offer. Phone Duncan 748-0933.

PAINT SPRAY BOOTH
COMPLETE 14'x26' autobody paint spray booth, best cash offer. Phone 382-1815 or 598-3073 after 6.

YATES 48" WIDE THICKNESS sander — 25 H.P. Motor — 400 volts, $1250. Norsecraft Industries, 541 David St., 383-4233.

1963 JOHN DEERE CRAWLER loader with backhoe and single axle dump truck, all in good shape, $7800. 642-3709.

580 CASE LOADER AND BACK hoe, good, 450 JD new motor and Transmission. Phone 6-7 p.m. 629-6681.

TOW MOTOR — 5,000 LB ELECT forklift, 188" lift, side shift, solid tires. Excellent condition. $18,000. 386-0286.

HYSTER MODEL 30F 3000 LB. capacity forklift. Pneumatic tires. 108" lift. Phone 112-261-5494.

WANTED — FORDSON SUPER major tractor, for parts or in running condition, call 479-6208.

1969 KENWORTH LOG TRUCK and trailer. 478-1294 for further information.

135 FARM IMPLEMENTS

Pumps, Irrigation Equip.
Domestic Water Systems
Butler Brothers
Equipment Ltd.
652-1121

M-F MOWER CONDITIONER, $1300. Ford side delivery rig, $700. New Holland Haviiner baler, $750. Pull behind stacker, $150. '68 Fargo 1-ton with hoist, rack and duals, $2200. All in good condition. Phone 656-5411.

ISLAND'S BEST STOCK OF good, used and reconditioned farm tractors, mower conditioners, harvesters, planters, and other equipment. J. Grieve Motors Ltd., Saanichton, 652-1642.

GARDEN TYPE CATERPILLER with plow, disc, cultivators, full hydraulics and power take off. Very powerful $1950, phone 652-1562 anytime.

COMMERCIAL 6' RIDING LAWN mower reel type with fold sides, good for parks or golf courses etc. 479-2209.

DOUBLE PLOW $295; BALE shooker $100. 1960 Ford, 3 ton dump truck $1200 or trade for 1 ton. 112-748-8455.

BRUSH CUTTER FOR 3-POINT hitch, nearly new, retail value $700, asking $450; chain harrows $250. 112-743-9633.

LAWN SPIKE TYPE AERATOR, new, going cheap $100. Phone anytime 652-1562.

WANTED: ONE, TWO OR three horsepower submersible deep well pump. 652-2237.

REDA ONE H.P. DEEP WELL pump system, complete. New in 1975. $575 full price. 478-4655.

7 HORSE BOLENS RIDING GARden tractor with mower $650. 479-2209.

9 HP TRACTOR TYPE LAWN mower in excellent shape $650. Phone 652-1562 anytime.

MF 135 WITH LOADER, LIKE new, 1,000 hours, 652-2973.

SUPER W-6 FARM TRACTOR, offers. Call 382-2843, ask for Mike.

148 LEASE VEHICLES

ENSIGN
Will Show
— YOU —
How To
LEASE
AND SAVE!!
CONTACT
ROY HUGHES
ENSIGN
LEASE LTD.
Quadra At Caledonia
Dealer licence number D548B
386-2411
Open Weekdays
Till 9:00

150 CARS FOR SALE

Good Selection
OF CLEAN USED CARS
— TOYOTA'S
— DATSUN'S
— GM CARS
UNDER $1,000
EXAMPLE:
1970 DATSUN 510 Wagon $695
COME IN AND SEE US TODAY!
SNO-BIRD RECREATIONS LTD.
110 Burnside East 385-8749
OPEN SUNDAY 1-5 P.M. D-00547A

'76 VOLVO 244DL, FUEL INJECTION. Auto., P.S., P.B., radio, only 3,000 miles, warranty available till Aug. 1978. In showroom condition, $6795.

'77 DODGE RAM CHARGER V-8, Auto., P.S., P.B., radio, air condition, hitch, trans cooler, heavy duty towing package. $6295. DOMINION MOTORS, 1703 Blanshard, 385-5012 D-00448A.

'74 Nova Custom
V-8 auto, power steering, power brakes, radio, bucket seats, white in colour, Weekend special price $2895. Come in today and see BOB FAYLE at CORNELL-CHEVOLDS LTD., 3050 Douglas, 385-5777 or (Res) 382-2944. D-00581A.

1968 GTO, REBUILT MOTOR, professionally wired, gears, M21, interior immaculate, U.S. mags, $3000 invested; must sell, will sacrifice. 477-0593.

MUST SELL '70 IMPALA, AUTOmatic, power steering, power brakes, rebuilt motor, radials, air shocks, 8-track, excellent condition; $1500 or best offer. 721-3649.

De Pape
INDOORS AT
779 PANDORA

77 280Z 2 + 2
Datsun sports coupe, fuel injected, 6 cyl. engine, rear seats, auto., air conditioning, AM-FM radio, rear window louvre, sport wheels. Beautiful looking with only 9000 mi.

68 DODGE 500
Monaco 2 door HT, 318 V8, auto., PS, PB. Beautifully kept. 1 owner with only 60,000 mi. Must be seen.

'76 CADILLAC CONVERTIBLE
Eldorado at luxury options. Fuel injection. Beautifully kept. LAST chance for LAST of a breed. A rare breed that appreciates yearly.

'78 TRANS AM
Auto., P.S., P.B. Power windows 8-track GORGEOUS!!!

'73 CORVETTE
454, 4-Speed, Mags.

'78 JIMMY 4X4
V8 auto., P.S., P.B., P.W., door locks, optional wheels and tires, loaded and beautiful with 5000 mi.

'73 JAGUAR
4 dr., air conditioning, fully powered, leather interior. Local one owner with only 40,000 mi.

74 JENSEN
Interceptor III
J-Series Coupe, air conditioning, multi-plex 8-track stereo system, power windows, leather interior, one owner, beautiful condition.

77 CADILLAC
4-DR. Sedan de Ville. All luxury options including: air, stereo. 12,000 miles. Immaculate.

76 CADILLAC
4-Dr. SEDAN de Ville, fully powered. All luxury options. Local automobile with only 20,000 miles.

67 Rolls Royce
72 Pinto
72 Ford Convert
76 TR-6, O'drive
'72 Toyota 1600
'68 Datsun Wagon
'66 Olds Toronado

OPEN 8:30 to 5:30
CLOSED SAT-SUN
DePape Motors Ltd.
779 Pandora D-00264A
384-8035

Millstream
CHEVROLET

77 MONTE CARLO Landau. Fully power equipped including sunroof, air conditioning, power windows etc. Finished in 2 tone silver with white bucket seat interior. A lovely automobile $7680.

77 PARISIENNE 2 door hardtop, V8 automatic, power steering, power brakes, radio, knotchback front seat. Finished in 2 tone brown. $6250

69 FORD FAIRLANE fastback model. V8 automatic, power steering, power brakes, radio. Finished in yellow with dark green bucket seat interior $1850.

77 CHEVROLET ¾ ton pickup, Big 6. automatic, power steering, power brakes. 1 owner. Low mileage. Finished in blue $5900.

74 TOYOTA LANDCRUISER station wagon model 4x4, 6 cylinder, 3 speed, Finished in tan and red. Very clean $4750.

OPEN
MON. - FRI.
8:30 a.m. - 9 p.m.
SATURDAYS
9 a.m. - 6 p.m.
Millstream Chevrolet Ltd.
1730 Island Highway
474-1211
Dealer Lic. D01384A

PAINTER
MOTORS LTD.
2936 Douglas
74 BLAZER 4x4 auto.
73 TOYOTA Pickup and Canopy
73 DUSTER, Slant 6, P.S., P.B.
73 MUSTANG Fast Back auto.
73 TOYOTA Corolla 1600 auto
73 BARRACUDA Auto., P.S., P.B.
72 CAMARO V-8, auto, air
72 COUGAR auto, p.s., radials
72 CUDA V-8, buckets, mags
72 CHALLENGER Auto., PS, PB.
70 MAZDA pickup, 52,000 miles
69 FORD ½-ton 6-cyl.
67 COUGAR V-8, auto., P.S., P.B.

"ECONOMY CARS"
75 HONDA Hatchback, sunroof
73 MAZDA RX2, auto.
73 CORTINA 4-speed radio
73 ASTRE auto, radio, radials
73 COROLLA auto
72 FIRENZA 4 speed, radio
72 DATSUN 1200, 4-speed
71 CORONA 4-speed, radio, radials
70 VW Bug 4-speed, radio
69 SPITFIRE Roadster, Radials
100% BANK FINANCING O.A.C.
D-00346B 385-1155
(After hours: 385-0122)

73 DATSUN 1200 SPORTS COUPE, auto, clean condition $1650. GARDEN CITY AUTO SALES LTD. 2978 Douglas 382-9111 D-00319A.

'71 VW WINDOW VAN, SEMIcustom, 2-tone, new tires, excellent condition. Moving — must sell, 383-3281 or evenings 656-3829.

1963 PARISIENNE HARDTOP, street and track, with 350 cu. in., $1900. worth of accessories. 656-4859.

GRAN TORINO ELITE. Cleanest in town, very striking. Sporty luxury. After 5, $3795. 384-9446.

'71 DATSUN 1200, STANDARD 4 speed, with radial tires. $650 or offers. Call after 4 p.m. Ask for Greg, 479-2429.

'73 TOYOTA COROLLA SW, 39,000 miles, $2650, 598-7385 evenings.

1969 SUNBEAM, 4 DOOR, LOW mileage, phone 595-0657 or 384-1456.

We've Got 'Em
AT
VICTORIA DODGE CHRYSLER
ON YATES
EX-POLICE CARS
2 ONLY
'75 TORINOS
Your Choice
$1150

77 Aspen	$5195
77 Cordoba, blue	$6995
77 Volare, green	$4895
77 Volare, brown	$4895
77 Toyota Celica	$6895
77 Aspen, white	$5295
77 Aspen, blue	$5295
77 Volare, orange	$5295
77 Volare, green	$5295
77 Fury, gold	$4595
77 Volare, blue	$5295
77 Volare, white	$5295
77 Honda S-W	$4995
77 Plymouth wgn.	$5995
77 Aspen, blue	$4895
77 Cordoba, black	$6895
77 Volare SE wgn.	$6295
76 Cordoba, black	$6495
76 Newport, grey	$4995
76 Honda, silver	$3695
76 Aspen	$3995
75 V.W. Green	$3495
75 Bobcat, white	$3495
75 Plymouth, brown	$3695
75 Plymouth, beige	$3695
75 Mustang, gold	$4495
75 Astre, brown	$2495
75 Dodge PU, blue	$3395
75 Scottsdale van	$4295
74 Plymouth, green	$2495
74 V.W. Van, blue	$3495
74 Chev PU, green	$3295
73 Olds, blue	$3495
73 Audi, red	$2995
73 LH.C. 4x4	$3295
73 Pinto Stn. wgn.	$2395
73 Dodge Van	$2995
72 Volvo, blue	$2595
71 Pinto, white	$2495
71 Dart, green	$2295
71 Challenger	$2995
68 Wildcat	$ 995

30-DAY 100 Per Cent POWER TRAIN WARRANTY
(1973 and NEWER)
12 month extended power train warranty available.
—3 year oil changes at Manufacturer's specifications in all used cars at no cost to you.

PICK YOUR CAR
PICK YOUR PAYMENT
EXAMPLE:

Amount	$1,000
Months	12
Interest	$68.96
Payment	$89.08

Other amounts available up to 48 months. Above example computed at annual percentage rate of 2.5 per cent on approved credit.

VICTORIA
DODGE-CHRYSLER
384-8174
Hours: Mon.-Fri. 9-9
Sat. 9-6
DL. No. D00867A

EMPRESS
PONTIAC BUICK GMC
YOU CAN NOT Buy A Better Car Than An EMPRESS CROWN SEAL USED CAR with a 30-day 100 PER CENT MECHANICAL WARRANTY!

73 Monte Carlo, 2 dr.	$3695
74 Comet, 2 dr.	$3295
70 Charger, 2 dr.	$2595
73 GMC PU	$2995

OPEN
Mon.-Thurs. 9-9
Fri.-Sat. 9-6
2867 Douglas at Topaz
382-7121 D.L. D01227A

HARD TO GET HONDA ACCORD, 5 speed, 2200 km, silver, immaculate, $5800 firm. 479-2178.

1970 JAVELIN SST, 360 V8, AUTOmatic, power brakes, lots of work done, A-1 condition. Must sell, $1500 or offers. 388-6439.

RELIABLE '65 COMET STATION wagon, 6 cylinder, must sell as we are moving out of town, $300 or offers. 384-3528.

1973 THUNDERBIRD, LOW MILEage, mint condition, cost $14,000 new, $5500. Timmis Motor Co. DL-00983A. 388-6229, 477-6357.

'67 CHARGER
383, 4 bbl. auto. P.S., P.B. Good condition. 112-246-4389.

'74 FIAT 128, 42,000 MILES, VERY good shape, $1400. Call after 5, 382-3257.

1972 FORD GRAN TORIND, EXcellent condition, $2,300 or best offer. 382-7062 evenings.

D O U G L A S
VOLKSWAGEN
AUDI
Your Largest Volkswagen Audi Dealer On The Island!

SEE OUR
VW
Champagne II
MODELS on Display in the
MAYFAIR MALL
MAY 15-20

DEMO SALE!
SAVE HUNDREDS

78 RABBIT DELUXE, 2-door, automatic, radio, sunroof, etc. Royal yellow.
List $6841 NOW $6095
Bal. of Factory Warranty

78 AUDI FOX, 4-door, automatic, Sunroof, radio, silver metallic, and only 5,000 Km.!
WAS $8990 NOW $8195

PREMIUM USED!

78 Mustang. Loaded!	$6795
78 Westfalia Cmpr.	$10,195
77 VOLARE. "6". 4-spd.	$ 4995
77 Grand Prix. Loaded!	$ 6295
76 Volare Wgn.	$5195
76 Audi Wgn.	$6395
73 Marina. A.T.	$2695
75 Skyhawk, 4-speed.	$5595
75 Audi Fox, A.T.	$5195
75 Datsun Wgn.	$2795
74 Toyota MK II	$2895
74 Toyota 4-spd.	$1995
74 Beetle, 4-spd.	$2495
72 Pinto H-B	$1295
72 Mazda, 4-spd.	$1195
71 Datsun, 4-spd.	$1895
71 MAZDA Wgn.	$1295
70 Mercury	$395
67 VW Fastback	$1895

DELUXE DIESEL RABBITS
For Immediate Delivery!
ACT NOW!
LIMITED STOCK!

100% Financing on Approved Credit
Scotia Plan!
To Choose From
Douglas Volkswagen Ltd.
3329 Douglas Street
388-5466
Dealer Licence 00341A

1973 DATSUN, 610 GREAT ECOnomical transportation, 4-speed, radio, 1600 cc motor, recent tune-up, very nice looking. 595-3866, for free no obligation test drive.

1973 CHEV CAPRICE STATION wagon, power steering, power brakes, automatic, 49,000 miles, good condition, $3500 or best offer. 477-7384.

FOR $2,300 IT'S A STEAL. '74 Valiant Scamp custom, 318 V8 automatic, power steering, power brakes, etc. Must sell this weekend. 652-3241.

1970 JAVELIN SST, 360 V8, AUTOmatic, power brakes, lots of work done, A-1 condition. Must sell, $1500 or offers. 388-6439.

RELIABLE '65 COMET STATION wagon, 6 cylinder, must sell as we are moving out of town, $300 or offers. 384-3528.

1973 THUNDERBIRD, LOW MILEage, mint condition, cost $14,000 new, $5500. Timmis Motor Co. DL-00983A. 388-6229, 477-6357.

'67 CHARGER
383, 4 bbl. auto. P.S., P.B. Good condition. 112-246-4389.

'74 FIAT 128, 42,000 MILES, VERY good shape, $1400. Call after 5, 382-3257.

1972 FORD GRAN TORIND, EXcellent condition, $2,300 or best offer. 382-7062 evenings.

THREE POINT MOTORS
MERCEDES-BENZ
DATSUN
THE GREAT DATSUN DRIVE AWAY SALE CONTINUES BUT HURRY! ENDS THIS SAT., MAY 20
$100 CASH Back to You WHEN YOU PURCHASE A NEW DATSUN DURING THIS EVENT
100% FINANCING O.A.C.
WE NEED TRADES NOW
TOP PRICES PAID FOR CLEAN CARS
TAKE THE WORRY OUT OF BUYING A USED CAR!
Valid across North America: a no-risk guarantee on most late model cars from Three Point Motors. 12 months or 12,000 miles. Covers engine, transmission, drive shaft, and differential. Customer pays the first $25 and we take care of the rest parts and labour. Warranty valid on most 1973 and newer models at no extra charge.
BUY FROM A DEALER YOU CAN TRUST
Open Weekdays 'til 9
THREE POINT MOTORS
2620 GOV'T AT HILLSIDE
385-6737
Dealer Licence D00740A

'75 MUSTANG
White on white, V-8 auto, power steering, power brakes, radio, only 19,000 miles, Super, super car. For more details please call DANNY JEWERS at CORNELL CHEVOLDS LTD. 3050 Douglas. 385-5777 or (Res.) 479-0582. D-00581A.

AUTOMATIC, LOW MILES
74 DODGE COLT Wagon, 4-cyl, radio. All usual options, in mint shape, very desireable for an unequaled price. Call TOM HOWELLS, Emoress Pontiac Buick GMC Ltd., 382-7121 or 652-5901, DL-01227A.

MAY SPECIAL
74 Olds Cutlass S, equipped with 350 V-8, Auto., P.S., P.B., tilt wheel, vinyl roof, mags, air shocks, headers, shift kit. Unbelievable buy at $3299. YATES AUTO SALES LTD., 950 Yates St., 388-7722. D-01610A.

71 DODGE POLARA, STATION wagon, very good condition, must sell, best offer, 479-9725.

'74 FIAT 128. LOW MILEAGE, new raadials, excellent condition, offers, 652-5885.

'63 BUICK WILDCAT. AUTOMATic, power everything, 592-4483 after 5:30.

1977 VOLVO STATION WAGON, red brown, like new; $6800 or reasonable offer. 382-3715.

1976 TOYOTA COROLLA, 1200, 2-door, 4-speed, 29,000 miles $2,500, 479-0086.

1940 FORD CONVERTIBLE, FOR information call 112-753-8537, Nanaimo.

'73 BUICK CENTURION, 350 V-8, 39,000 miles. Phone 652-2421 after 6.

1972 SUPER BEETLE, BLACK with 75,000 miles, $1700. Phone 382-4892.

1974 VW SUPER BEETLE, TESTed, original owner, $2300 or best offer. 385-8206, 382-3463.

MUST SELL
1975 Cordova, loaded, 22,000 miles original; offers, 479-8301.

'71 FORD LTD 10-PASSENGER Country Squire Wagon real clean, $2295. Phone 479-5259.

1970 MAVERICK; AUTOMATIC, good running order, $900 or best offer. 652-2430.

1967 CORTINA, GOOD RUNNING order, engine, transmission overhauled. $300. 652-2430.

'63 VALIANT SIGNET, 2 DOOR hardtop, V-8, mags all around, $150. 477-4651.

'68 FIAT 850 COUPE, $400 OR best offer. 385-5323 anytime.

1966 PLYMOUTH CONVERTIBLE. 592-9270

'71 CHARGER, 383, 3-SPEED AUtomatic, $1,250 firm. 479-4917.

'64 AUSTIN COOPER S, 1293 CC, good condition. Phone 477-1075.

'64 DODGE 4 DOOR, 318, AUTO, p.s., $500. 479-2629.

70 CHARGER SPECIAL EDITION, best offer. 385-3175.

'73 CAPRI, V6, SUNROOF, RADIals, just tested;; offers. 479-8915.

'66 CORTINA GT, RUNNING order, new battery, $250. 652-3744.

ON SALE NOW!!!
NO DOWN PAYMENT.
100% BANK FINANCING
INCLUDING AUTO INSURANCE O.A.C.

77 Dodge Arrow
73 Challenger 4 speed
74 Pontiac Grand Prix
73 Gran Torino, 4-speed
77 Chrysler Newport
78 Chrysler LeBaron
77 Pontiac Trans-Am
75 Dodge Kary Van
78 Chevrolet Monte Carlo
75 Ford Granada Ghia
76 Chrysler New Yorker
75 Cougar XR7
74 Mustang II Ghia
77 Camaro Z 28
77 Firebird Formula 400
74 Dodge Swinger
77 Pontiac Gran Prix
75 Dodge Rameharger
75 Chrysler Imperial
77 Aspen S.W.
77 Volare Custom
73 Buick Centurion
77 Mercury Cougar XR7
75 Dodge Colt S.W.
76 Cougar XR7
75 Plymouth Gran Fury
77 Aspen Custom
75 AMC Pacer
75 Toyota S.W.
76 Fury Sport
75 Fiat 124
77 Chrysler Cordoba
74 Charger SE
Plus Many More
Also:
Huge Selection of Trucks and Vans
All Diagnostic Checked
ON SALE NOW!!!
Test Drive Them Today
ENSIGN
Chrysler-Plymouth Ltd.
DOWNTOWN YATES AT COOK
Dealer licence number D495A
386-2411
Open Weekdays Till 9:00

1977 FORD GRANADA
I have at my disposal what I believe to be the best used car in all of B.C. One Owner driven, 4-speed on floor, disc brakes, power steering, white wall radials. This car has a 30-day power train warranty. No reasonable offers refused. 595-7894.

MUST SELL '64 PARISIENNE, V8 automatic, $200 or best offer. Call 479-5139 between 5:30 and 7:30.

1971 TOYOTA WAGON, 4 SPEED, radio, radial tires, tested till Feb. 79, mechanically sound. Asking $1200 or offers. 385-0814.

66 BEAUMONT 6 CYLINDER, good shape, low mileage; asking $650. 656-3151.

1975 VOLVO 164E, LOW MILEage, many extras. Asking $6600. Call 385-8092.

1970 VW BEETLE DELUXE, 18,000 on rebuilt engine, $1150. 598-6537.

'76 BLUE HONDA CIVIC, 4-speed, 29,000 miles, $

150 CARS FOR SALE

Speedway MOTORS LTD.
VOLKSWAGEN
PORSCHE
AUDI

BEETLE Convertibles
Now On Display

'78 Campers
WESTFALIAS
GET AWAY conversions
READY for immediate delivery

Champagne II '78 Edition

BUSES
RABBITS
SCIROCCOS
Large selection to choose from

'78 Audi 5000
Fully equipped luxury automobile now available in standard or automatic transmissions.

'78 Audi Fox
2-door, 4-door, 4-door station wagon. Wide range of colours available with automatic or standard transmissions.

'78 Porsche
924 SUNROOF camper available with automatic or standard transmissions
911 SC campers or Targas the ultimate in a luxury sports car.
928. This V-8 edition from Porsche arriving next week.

PUTTING YOU FIRST KEEPS US FIRST

DOWNTOWN
971 Yates Street
at Vancouver
Dealer Licence No. D-00486
385-2415

Willie Motors IS EXPANDING

Our Space At The Moment Is Limited
WE MUST MOVE
Existing Stock

SEE OUR SELECTION OF
GOOD CLEAN LATE MODEL USED
Cars and Trucks
PLUS
OUR
SUPER SELECTION OF
RECREATIONAL VEHICLES

DROP IN TODAY
And Have A Talk With
PAUL SMITH
or
SID BURGESS
Dir. D-00840A
3240 Douglas at Cloverdale
382-2313
OPEN 9 'TIL 6 P.M.

'55 METEOR TWO-DOOR RANCH wagon. Still original 292 auto., power steering, mechanically good, body fair. $700 firm. '54 Ford two door, main line, no motor or trans. $150. 474-2481.

'77 DODGE ARROW HATCHBACK Only 6,500 miles and still under factory warranty. To test drive by appointment call 386-2411, Ensign Chrysler Plymouth — Yates at Cook. D.L. No. 495A.

1969 CHEVROLET IMPALA, 2-door hardtop, V8 automatic, power steering, power brakes, cruise control, power windows, air conditioning; AM-FM radio, tape deck, new tires, $1500. 479-1705.

'69 CHEV 4 DOOR SEDAN, ECONOMICAL 6 cylinder automatic, excellent all around condition. A great family car for the wife and kids. Asking $950. 658-5589.

1972 MATADOR STATION wagon, immaculate condition, automatic transmission, power steering, power brakes, $1500, 479-6862.

1965 COLONY PARK, POWER windows, seats, steering, brakes, new motor, trans and tires, just tested, excellent shape. 477-5291.

'62 BEAUMONT 2-DOOR HARDtop, strong second engine with 50,000 miles, good running condition, studs, $500, 592-1755.

'76 RABBIT, 2 DOOR, 4 SPEED, 22,000 miles. Excellent condition. Susan, 382-8221 days, 478-0023 evenings.

1972 TOYOTA COROLLA COUPE. Low miles on reconditioned engine. Automatic, good condition, $2000. Phone after 5:30, 384-5740.

'71 MERCURY COLONY PARK station wagon with all power options, air conditioning etc. Must sell this weekend. $2,000. 477-0471.

'73 FORD CUSTOM 500, GOOD condition, power steering, power brakes, $1900 or best offer, 477-1098.

1977 BUICK REGAL SR, FULLY loaded with Hurst Hatch. Mint condition. One owner, 4,400 miles. 384-8075, pager 1103 9-5 p.m.

'72 CORTINA GT 2000, 39,000 miles, 4-speed, bucket seats, radio, new tires, good condition. Asking $1,000. 384-0020, 592-2222.

'72 TOYOTA COROLLA DELUXE 1600, immaculate condition, $1800. Call between 6 and 8 p.m., 478-5451.

GOOD RUNNING 1966 Chrysler Windsor. Tested. First $400. 384-8215.

'70 VW BUG, TESTED, REBUILT, new brakes, $900. 386-1916.

150 CARS FOR SALE

SUBURBAN MOTORS

DEMO DAYS ARE HERE!

78 COUGAR XR7
—Russet metallic
—400 CID engine
—White sidewall tires
—Tilt steering wheel
—Speed control
—Twin comfort lounge seat
—Power seat
—AM-FM radio with tape
—Air conditioning
—Stock 8-148
$8895

DEMO TRUCKS

78 FORD E150 CARGO VAN
—300 CID, 6 cylinder engine
—Bucket seats
—Cruise-O-Matic transmission
—Power steering
—Chrome bumpers
—AM radio
—H 78x15 tires
—Rear windows
—Stock No. 8-247
$6595

Financing by Ford Motor Credit On Approval

SUBURBAN MOTORS
3377 Douglas St.
386-6131
Dealer Lic. 00403A

REG. MIDGLEY
AMC Jeep FIAT

City's Best Buy! 1978 FIAT 128 $3995

REG. MIDGLEY
AMC Jeep FIAT
736 Cloverdale 385-8756
D.L. 00247A

J. C. MOTORS LTD.

67 DODGE HT V8 auto.	$1295
69 SPITFIRE Roadster	$1695
69 TORONADO, loaded	$2195
69 FORD XL 2-dr Ht.	$1255
70 LE MANS HT, Auto	$1795
71 DATSUN 510 4-speed	$1395
71 FIREBIRD V8 3 speed	$2995
71 FORD Sedan V8 Auto	$1795
72 TOYOTA 2-dr.	$1595
73 IMPALA 4-dr. HT, AT	$1995
73 FORD LTD Ht, V8	$2695
73 TOYOTA 1600 Sedan	$1695
74 AUSTIN Marina	$1995
74 CAPRICE Ht, loaded	$3195
74 PINTO 4-spd	$2395
75 PINTO Wgn, 4-spd	$2995
76 PINTO 4 spd.	$3195
837 YATES D-00115A	384-0921

MUST SELL!
PREMIUM VICTORIA CAR
'69 Rebel Station Wagon with thrifty 6 cyl. engine (26 mpg.) Tested. Immaculate throughout. All maintenance and repairs recorded. No trifiers, please. $1475 or nearest offer. No. 1-586 Toronto St., near James Bay Inn. See after 5 p.m.

'74 Chevy Nova
2 Dr. coupe, V-8 auto. power steering, power brakes, radio, 45,000 miles, very clean, for further information please call BOB MARCHAND at CORNELL-CHEV-OLDS LTD. 3050 Douglas 385-5777 or (Res.) 479-0092. D-00681A.

SIDNEY CAR MART
Shop in Sidney and SAVE-
Extra Clean
Late Model Cars
Trucks and Vans
9757 5th St. D01591A 656-2432

'74 FORD MUSTANG II GHIA, 2 door hardtop, V6, Automatic, Power Steering, Radio — This vehicle has been completely tested by the Esso Car Clinic Diagnostic Centre — Test drive today at Ensign Chrysler Plymouth, Yates at Cook. 386-2411. D.L. No. 495A.

74 PONTIAC GRAN PRIX 2 DOOR hardtop — Loaded — This unit has been completely tested by the Esso Car Clinic Diagnostic Centre and may be test driven today at Ensign Chrysler Plymouth, Yates at Cook. 386-2411. D.L. No 495A.

73 CHALLENGER. 340-4 SPEED. To test drive the vehicle which has been completely tested by the Esso car clinic diagnostic centre call 386-2411. Ensign Chrysler Plymouth, Yates at Cook. D.L. No. 495A.

'74 METEOR RIDEAU 500, 400 cu. in. PS, P.B., well maintained, as new condition, $2500. 383-5340.

VALIANT, 1964, 2 DOOR, STANDARD, tested 1979, $150. 479-3335.

'73 GREMLIN, $1100, NEEDS light work. 478-2963.

150 CARS FOR SALE

S&H TOYOTA

NEW '78 COROLLA
ONLY
$3685
LIMITED SUPPLY

78 HONDA ACCORD, 5 spd. AM-FM radio $5995
'77 VENTURA 4 dr., V6 auto. P.S. $4995.
77 VOLARE 2 dr. auto. P.S. $4895
77 TOYOTA MARK II 4 dr. auto. P.S., air conditioning, 3500 mi. $6895
'76 CELICA Liftback, 5 spd, 9000 mi. $5495
75 TOYOTA COROLLA 2 dr. sdn., auto., radio, 12,000 miles $3495
'74 TOYOTA MARK II, 4 Dr. auto., PS. $4395
73 TOYOTA MARK II 2 dr. HT, 6 cyl. auto. P.S. 24,000 miles $3995
'73 DUSTER 2 dr. auto. P.S. air conditioning $2895
'72 CORTINA 2 dr. auto. $1495
'72 VOLKSWAGEN 2 dr., 4 spd. $2195
'71 COMET 4 dr. auto, very clean. $1995
63 VALIANT 4 dr. 6 auto. $ 795

TRUCKS
'77 CHEVROLET ½ ton, 6 cyl. standard $4595
'77 FORD ½ ton PU, V8 auto. $4895
'76 TOYOTA HILUX auto. $4395
'75 DODGE ½ ton PU, V8 auto. P.S. 19,000 mi. Only $4295
'73 MAZDA PU and canopy, 39,000 mi. $2595

SAUNDERS AND HITCHMAN LTD.
2040 Cadboro Bay Road
at Fort and Foul Bay
Dealer Licence D01751A
592-2471

S&H TOYOTA

OWNER LEAVING COUNTRY, must sell luxury 1977 Thunderbird, dove grey with matching velour interior, all power options, air conditioning, cruise control, AM-FM stereo, quad tape and much more; executive driven only 6500 miles. Purchased for over $11,000 but will sacrifice for $9500. Serious inquiries only, call 383-2290 afternoons.

73 EL CAMINO
Showroom condition throughout. 350 auto, P.B., looks and drives like new. YATES AUTO SALES LTD., 950 Yates, 388-7722, D-01610A.

70 TORINO 9-PASS. STN. WAGON V-8 auto., P.S., P.B., radio, tested, roof rack, 3-way tailgate, $1675. GARDEN CITY AUTO SALES LTD., 2978 Douglas, 382-9111. D-00319A.

75 VALIANT BROUGHAM 4-DR, Slant 6, auto., P.S., P.B., radio, bucket seats, in good condition, $3295. GARDEN CITY AUTO SALES LTD., 2978 Douglas, 382-9111. D-00319A.

'75 MUSTANG II, 2 PLUS 2. Silver with black interior, V8, power steering, power brakes, automatic, best offer. After 5, 382-2305.

69 OLDS 442 AUTO, P.S., P.B., radio, new paint. Silver with black vinyl top, immaculate. GARDEN CITY AUTO SALES LTD. 2978 Douglas. 382-9111. D-00319A.

65 COOPER, NEW MOTOR, brakes, transmission, racing equipped; best offer to $1000. 388-6866 between 6-7:30.

MUST BE SOLD
'67 Merc 9-passenger wagon, big V8, A-1 mechanical, $600 or nearest offer. 385-2001.

MUST SELL, 1974 ASTRE HATCHback, Automatic, lady driven, 24,000 miles. Lovely condition, $2300, or nearest offer. 383-9139.

RARE '67 FORMULA S BARRACUDA 340, restored, mint shape, $3000 firm. Call Doug after 5, 478-3974.

1974 VOLVO 144GL, 4-DOOR, orange, 36,000 miles, 1 owner, automatic, top condition, $4,400. 592-7072.

1974 CELICA ST AUTOMATIC, AM-FM radio, radial tires, local, 1-owner car, only 26,000 miles, excellent condition. Call 479-0092.

'73 CAPRI, 4-SPEED, TACHometer, AM-FM, excellent condition., $2,250 or best offer. 479-5238.

1968 MUSTANG FOR SALE, good condition. $1,500 or best offer. 386-3004.

71 VAUXHALL WAGON, AUTOmatic, tested, 32 miles per gallon; must sell; $600; 595-3628.

1970 MAVERICK, 6-CYLINDER, standard floor shift, chromies, $650. 652-2334.

MUST SELL '73 VOLKSWAGEN Beetle, good condition; $1800 or best offer. 384-0177.

1972 VEGA GT, 4 SPEED, RADIAL tires, tested, $995. 652-2228 after 5 p.m.

'67 FIREBIRD 403, RUNS WELL, good condition, $2000 or best offer. 388-6186.

1975 BUICK SKYLARK, 2 DOOR, fully powered in lovely condition, $3250, 478-7420.

MUST SELL, '69 AUSTIN AMERICA 1100, a-t, 44,000 miles, excellent shape. Phone after 5, 595-4080.

1973 MAZDA RX2 4 SPEED, 27,000 miles, excellent condition, $1,900. 385-5363.

'65 BEAUMONT, 2 DOOR HARDtop, good condition. After 5 477-1503.

1968 MONTEGO MX, $1,000, 477-1555.

1972 FURY III, BEST OFFER TO $1,200, daytime. 478-8765.

76 SILVER CHEVROLET MONZA. Please contact 382-4981.

'73 MAZDA RX2 IN GREAT shape, open to offers, 479-3294.

1974 GALAXIE, 2 DOOR HARDtop, $775. 598-5289

1976 SILVER TRANS AM, $6895, 595-2925.

150 CARS FOR SALE

Brian Holley MOTORS LTD.
SUBARU
VOLVO

13TH ANNIVERSARY
SUPER $ SALE

CHECK THESE 13 SPECIALS!

76 HONDA Civic (S) choice of 2 buttercup yellow or blue metallic with sunroof. Were $3695 NOW $3288 ea.

74 VOLVO 144 g.l. auto., dark green, natural hide, radials, radio. 1 owner WAS $4895 NOW $4444

74 HORNET Coupe, auto. 6, radials WAS $1995 NOW $1549

74 VEGA auto. 2 dr., low miles WAS $2195 NOW $1829

73 MAZDA RX3 rotary. clean radials, low mileage WAS $1695 NOW $1287

73 VEGA Hatchback, auto., yellow. WAS $1895 NOW $1597

73 VOLVO 145 Wagon (s) 1 auto. and 1 4 spd. Both orange, Michelin radials, BCAA INSPECTED AND RECONDITIONED. A Super Buy!! WERE $4685 NOW $3995 ea.

72 PINTO(s) 2 dr. automatics. Red coupe, white Sportabout. WERE $1895 Now $1477 ea.

72 VOLVO 144(s) 4 dr. Sedans, 1 light green 4 spd., 1 dk. green automatic. Both with complete motor overhaul by us. Both cars well above average. WERE $4295 NOW $3777 ea.

MANY MORE TO CHOOSE FROM

Brian Holley MOTORS LTD.
3319 DOUGLAS
Between Woodwards and Woolco
DL 00903A 384-1161

CREDIT Good or Bad
WHO CARES
WE FINANCE
NO CO-SIGNERS
Let us re-establish your credit. Separated, divorced, single, male or female. You qualify. Buy and pay at same location.
Instant "NO-RED-TAPE" Credit

Palm Motors 3342 Oak St.
(1 block from Douglas off Cloverdale)
Walk In, Drive Out

1976 GRANADA GHIA CUSTOM two-door, automatic, 15,000 original miles, radial tires, power steering, power brakes, radio, tapedeck, white and red leather interior. Show room condition. Must sell "real" lady's car. Offers on $5,600. 383-1927.

69 PLYMOUTH SPORT SATELlite, immaculate condition, 340, 4 barrel, mod-trac, mag wheels, new paint, transgo automatic, must be seen, offers on $3500. 652-1655.

LADY DRIVEN 1972 TOYOTA COrolla four door. 47,000 miles. This cars is good value, clean and in excellent condition with spare set of studded snow tires. $1600. 384-9678 after 5 p.m.

72 CUTLASS, 2 DOOR HARDTOP convertible (red), automatic, power steering, power brakes, 51,000 miles, 1 owner, $2200. 477-4107.

SPORTY DODGE DART 4-speed, low mileage, immaculate condition. This 1976 two door is a car for the young at heart. $3750. 384-9678 after 5 p.m.

'56 DODGE REGENT, NEW brakes, tires, battery, some rust, good interior, runs but needs valve work. Tested till October '78. $150 or closest offer. 382-7747 anytime.

STATIONWAGON
1975 Pontiac Catalina, 9 seater, wood grain siding, etc. New condition. One owner. $3,600. 474-1720 or 478-0810.

'66 METEOR MONTCALM TWO door hardtop, 390 cu., 55,000 miles, one owner, excellent condition, will negotiate asking $925. 478-2237.

'65 DODGE MONACO 2-DOOR hardtop, bucket seats, console model, power steering, power brakes, needs work, $400. 386-6252.

1976 GRAN TORINO. AUTOMATIC, power steering, power brakes, full wheel disc, phone Jim. 385-8708, 9 to 5.

1974 DODGE DART SPECIAL Edition, low mileage, immaculate condition, $3700 or nearest offer. 477-5248.

1970 VIVA GT, 54,000 MILES, Radio, 8 track, Radial tires. Good running order. Asking $800. 478-2459.

70 MAVERICK, EXCELLENT running condition, floor shift, mags and tires, new Gabriel highjackers and brakes, tested. 478-6980.

71 DODGE SCAMP, 2 DOOR hardtop, 42,000 original miles, $1500 or best offer. Phone 5-6:30 p.m. 642-5276.

1975 MG MIDGET, EXCELLENT body and engine, convertible top, tonneau cover, 30,000 miles, $2995. 383-8071 after 4.

1974 TOYOTA COROLLA, 1600, 4-door automatic, just tuned, Michelins, Bosch headlights, $2400. 386-0953.

1974 DATSUN 2-DOOR SEDAN, Radio and cassette Seperate snows. 479-3737 after 5 p.m.

'65 PONTIAC PARISIENNE Sport, 427 with turbo 400, 373 posi., Offers, after 5, 474-2606.

1976 TOYOTA COROLLA, 19,000 miles, radio, and tape deck, excellent condition, $2700. 384-9625.

'76 STATION WAGON, MERCURY 500, full size, completely outfitted for trailer towing, $5900. 477-9763.

VEGA, GOOD CONDITION, 30,000 miles. $1200 or best offer. 384-5803.

71 CHEV, KINGSWOOD WAGON, $3,000. 478-5497.

150 CARS FOR SALE

METRO HONDA

FULL STOCK
'78 HONDAS
All Makes, Models, Colours Available!

HONDA TRADES
ALL ESSO CAR CLINIC INSPECTED FOR YOUR PROTECTION

BUY WITH CONFIDENCE

77 Trans AM. 11,000 miles, Black
77 Volare, 4 door. White
77 Cougar XR7, Green
77 Cordoba. Blue
75 Monza. Red
75 Dart Swinger. Green
74 Bobcat. Green
74 Blazer, 4x4, Maroon.
72 VW Windoow Van. Blue
69 Mustang Fastback. 4 speed. Green.

SPORT CAR SPECIALS!

77 Corvette
76 Datsun 280Z
76 Triumph Spitfire
75 MGB.

ALL
At Our Central
LOCATION
Next to the ARENA

BANK FINANCING
100 PER CENT, O.A.C., AT 12½ PER CENT PER ANNUM

388-6921
9 A.M. TO 9 P.M.
2151 Blanshard
NEXT TO THE ARENA
Dealer Lic. D-01627A

METRO HONDA

'71 Dodge Demon
Auto, radio, tape deck, sunroof, mag wheels, blue in colour, excellent condition. To view please call BOB FAYLE at CORNELL-CHEV-OLDS LTD., 3050 Douglas, 385-5777 or (Res) 382-2944. D-00681A.

73 FORD WAGON
Air conditioning, radials, power steering, power brakes, power rear windows, wood panelling, 50-50 seats excellent condition, 592-6711 or 386-1731.

ONE OWNER
1971 Buick Skylark 4-dr., V8, P.S., P.B. Only 53,239 mi. Please contact DES BATES at Empress Pontiac Buick GMC Ltd. 382-7121 or 658-5047. DL01227A

STATION WAGON
1976 Chev Impala, V-8, power steering, brakes, tinted glass, tilt wheel, roof rack, silver with black upholstery; offers. 385-9701 days, 642-3981 nights.

VW CONVERTIBLE
1972 Super Beetle, new paint, am-fm, radials, gas heater, new exhaust, must be seen, very clean. $3,500 firm. 479-7006.

1968 DODGE MONACO, FOUR-door hardtop, power steering, power brakes, radio, tested till 1979, good clean car, offers on $1000, 478-7164.

BARGAIN, 1978 SILVER VOLKSwagen Rabbit. Champagne edition. Two months old. Deluxe. Automatic Sunroof, worth $6,900. Offer accepted, 477-3254.

'68 DODGE CORONET, NEW paint job, new mag wheels, wide tires, air shocks, stereo system, asking $1,800 or will trade for Van. Phone 388-4085 after 6 p.m.

'66 PONTIAC, NEW TIRES, REbuilt transmission, air shocks, front end work just done. Good running order. Offers. Call Norm. 385-5678

'74 BOBCAT, ECONOMICAL, 4-speed, 30,000 miles, custom paint with extras, $2300 or best offer. 652-1754.

1973 PINTO STATION WAGON, radio, new tires, body very good, just tuned painted and tested, $1200. 477-2193.

1963 HILLMAN, GOOD LITTLE car, needs solenoid and battery recharged, $150 or best offer. 392-2084.

'67 FORD XL 2-door hardtop, 289 automatic, power steering, power brakes, bucket seats, radio. $550. 479-2903.

STUDENT MUST SELL! 1968 Cutlass, good shape inside and out, low mileage, tape deck; offers on $1300. 598-1988.

MUST SELL 1975 BMW 2002 TI, under 33,000 miles, good condition, motor redone with extras, economical gas milage. 383-8902.

1975 TOYOTA CORONA, 26,600 miles, excellent condition, $3400. 383-5692.

69 FORD FAIRLANE, 77,000 miles, good condition, $425. 385-6031.

1965 CORVAIR MONZA 4-DOOR automatic, needs work, $100. 474-2881.

1975 PEUGEOT 504 GL, $5,500, low mileage Excellent condition, 592-3713.

'68 FALCON, IMMACULATE CONdition, 67,000 miles, best offer. 595-2928 between 5-8 p.m.

1970 PLYMOUTH FURY II, TWO door hard top, $350 or nearest offer. 592-2171.

LUXURY 1969 CHRYSLER, 300, good condition, any reasonable offer. 385-5131.

1972 JAVELIN AMX, AUTOMATic, power steering, power brakes, 382-0418 after 5 p.m.

'68 BEAUMONT SD, 454 LS6, Turbo 400, 4000 stall, 5.38 posi., lots more, all fresh. 383-5043.

1976 RABBIT DELUXE, sunroof, 4-door, standard, 20,000 miles, must sell, 385-5075.

1970 VW BEETLE DELUXE, $2,000 miles, excellent condition, $1950. 658-8778.

1974 PONTIAC, SPORTS COUPE, 2-door hardtop, GT. 479-3931.

'65 CHEV 6 AT, RADIO, RUNS good, $295, 384-0214.

1964 VAUXHALL STATION wagon, $250, 382-8584, mornings.

76 DATSUN B210, LIKE NEW, low miles, $3,000. Phone 748-0651.

1966 CADILLAC SEDAN DEVille, $1,000. 383-7604.

150 CARS FOR SALE

Cornell CHEV/OLDS
Cadillac
CHEVROLET TRUCKS
Sales/Service 385-5777

"ECONOMY" CAR CLEAROUT
REDUCED TO SELL

'75 VEGA $2395
STOCK NO. C184A
Hatchback 4-speed, radio.

'75 NOVA $2850
STOCK NO. 72453B
2 dr., 6 cyl. std., radio, 20,000 miles, brown.

'75 DATSUN $2995
STOCK NO. 81014A
4 speed, radio, 22,000 miles.

'75 VEGA $2995
STOCK NO. C105A
Hatchback, auto., radio.

'75 DATSUN $2925
STOCK NO. 81610A
STATION WAGON, 4-speed, radio, 37,000 miles.

'75 VEGA $2395
STOCK NO. C308A
Hatchback, 4-speed, radio.

'75 VEGA $2395
STOCK NO. C 349A
STATION WAGON, auto., radio, only 25,000 miles.

'75 Chevelle $3595
STOCK NO. C325B
2-dr., V-8 auto., P.S., P.B., radio, rear defogger, 29,000 miles.

OVER 150 UNITS To Choose From
GMAC and BANK FINANCING AVAILABLE

CORNELL
CHEV-OLDS LTD.
3050 Douglas—385-5777
Dealer Licence D-00681A

METRO TOYOTA

ECONO LOT
CONVERTIBLES
64 Meteor conv. $ 999.
69 Chev conv. with buckets $1999.
70 Chrysler conv. $1999.

Trucks and Vans
65 Display Van $1599.
71 Datsun and canopy $1399.
73 Hilux and canopy $2999.
74 Hilux, brass $3199.
75 Datsun 4 spd. LB $3299.
75 Ford F250, 4 spd. $3999.

TRANSPORTATION
69 Toyota Corona auto. $1199.
71 Toyota 4 spd. $ 299.

100% Financing Available O.A.C.
OPEN 9-10
386-3516
METRO TOYOTA LTD.
645 FINLAYSON
DEALER LIC 00413A

BRAND NEW
'78 CADILLAC
Coupe de Ville

Fully equipped, including moonroof, wire wheels, gorgeous sable metallic with matchin Velure interior. YATES AUTO SALES LTD., 950 Yates St., 388-7722. D-01610A.

'73 VOLVO 142 GL
4-speed, overdrive, leather interior and radial tires. Very low miles. Finished in metallic blue, this is the nicest one in town. For personal service call:
PEDRO J. ARRIAS
at Pacific Mazda Peugeot. DL 02073A. 385-1451 or 383-7626.

VERY LOW MILES
1973 MONTE CARLO. V-8 auto, P.S., P.B., radio, etc. 1 owner from new. Only 27,000 miles. This one priced to sell. For your best price call 382-7121 or res., 652-9901, TOM HOWELLS, Empress Pontiac Buick GMC Ltd., DL-01227A.

'74 COUGAR XR7
V-8 auto, power steering, power brakes, radio, green in colour. For further information please call BOB FAYLE at CORNELL-CHEV-OLDS LTD., 3050 Douglas, 385-5777 or (Res) 382-2944. D-00681A.

1975 FORD 12-PASSENGER TOP of the line Chateau Club wagon, V-8, P.S., P.B., auto., 8 track stereo, 27,000 miles, absolutely immaculate; $12,000 replacement cost, asking $6000 firm. Phone days 749-6646, nights 749-3991.

'68 CHEVELLE MALIBU V-8 auto. Buckets, p.s., p.b., radio, tape deck, $1,695. GARDEN CITY AUTO SALES LTD., 2978 Douglas 382-9111. D-00319A.

72 COUGAR V-8 AUTO P.S., P.B. Radio, white with black vinyl top. $2450. GARDEN CITY AUTO SALES LTD. 2978 Douglas 382-9111. D-00319A.

65 CHEVROLET
Perfect first car or commuter; body, interior drive-line very good; tested to March '79; reliable 283 V-8, $700 offers. 385-7329 after 5.

GOOD BUY! 1969 FORD FAIRlane, 4 door, 6 cylinder, automatic, runs well. Good shape, tested, good mileage, $850 or offers. 6 p.m. 'til 9 p.m. 385-6467.

71 MAZDA 808 WAGON 4-SPEED Radio, tested, $1050. GARDEN CITY AUTO SALES LTD. 2978 Douglas 382-9111 D-00319A.

1969 CHEV KINGSWOOD ESTate wagon, good condition, $900. 478-0141.

1974 AUSTIN MARINA, STANdard. One Owner. Good condition. Asking $1,450. 658-5053.

1966 VALIANT 2 DOOR, RESpectable, reliable transportation. $350. 5510 Alderley Rd. 658-5763.

'71 PLYMOUTH
9 passenger wagon. Low mileage. $1,695. 386-3762.

150 CARS FOR SALE

Palm Motors

76 CORDOBA 13,000 m. $5500
73 DATSUN auto. $1635
72 TOYOTA Pickup $1585
72 DATSUN 510 $1208
72 CORTINA $ 639
71 METEOR auto. $1152
70 FORD LTD. $1295
70 HORNET auto $ 800
70 MAZDA $ 420
70 PONTIAC auto $ 732
69 REBEL SST $783
69 VW stn. wgn. $1497
68 CUTLASS auto $ 279
68 PONTIAC auto $ 250
65 METEOR auto $ 319
64 DODGE auto $ 99

3342 OAK ST.
(Down the street from McDonald's Hamburgers)
D-00641A 386-8385

BMW RENAULT
capital city auto

1976 B.M.W. 530i $11,300
1975 LANCIA Beta Coupe $5450
1976 TOYOTA long box pickup with canopy $4195
1974 RENAULT R12 $2450
1972 VW WINDOW VAN $3200
1970 VOLVO 144S, rebuilt engine $2195
1750 GOVERNMENT ST.
DL00162A 386-7508
Bank Financing Arranged

ONE AND ONLY RICH'S
Stay Cool Special
I have a brand new Datsun 510, 4 dr. auto. with air conditioning also included AM radio, side mouldings and undercoat. Reg. price is $6623, including dealer prep. My special price is $5998. Remember there is only one, so take advantage of this offer now and beat the heat this summer. For more information and service call:
RICH LARKIN
at McCallum Motors Ltd.
382-6122. DL00850A

74 FORD LTD BROUGHAM, GOLD with black vinyl top, dark brown velour interior, P.S., P.B., radio, tilt steering, cruise control, air shocks, ideal for trailer towing vehicle. GARDEN CITY AUTO SALES LTD. 2978 Douglas 382-9111 D-00319A.

1976 GRANADA GHIA CUSTOM two-door, automatic, 15,000 original miles, radial tires, power steering, power brakes, radio, tapedeck, white and red leather interior. Show room condition. Must sell "real" ladies car. Offers on $5,600. 383-1927.

MINT!
1970 Buick Skylark 2 dr. HT. One owner, 55,000 miles. $2795. Call Errol Richardson at Empress Pontiac Buick GMC Ltd. 382-7121 or 595-7096. DL01227A.

2 LITRE, 2-DOOR, STANDARD, brown, '71 Pinto with roof rack. High mileage but engine still strong. New retreads on two wheels. $800 or nearest offer. 384-3954.

69 OLDS 442 CONVERTIBLE Bucket seats, console, V-8 auto, PS, PB, radio, new valve grind, new paint. GARDEN CITY AUTO SALES LTD. 2978 Douglas 382-9111. D-00319A.

1972 DATSUN 510 STATION wagon, one owner, excellent condition, 6 radial tires, asking $2300 Phone 85-590

1970 CHEV BISCAYNE, V-8, AUtomatic, power steering, power braks, radio, very good condition, $950 or offers, 652-2196

1968 RAMBLER AMERICAN 4-door, 6 cylinder, automatic, new transmission, good shape, very dependable, $595. 388-4919, 5-7 p.m.

MUST SELL BY WEEKEND, 1973 Toyota Corolla Deluxe, all options, 5 speed. 477-2987, 382-7656 after 5 p.m.

1974 MAZDA 808, 4 CYL., AUTOmatic, tested 'til '79, well maintained, economical, rear defogger; $1100 or best offer. 478-7485.

1974 NOVA SS 350, HIGH PERformance 2-door hardtop, new brakes, transmission and tires. $3,000 or best offer, 479-0519.

1973 CHEVY VEGA STATION wagon, 4 speed, 42,000 miles, safe, clean economical transportation, $1250. 652-1276.

75 GREMLIN, MUST SELL, PERfect condition. $2500. 386-0678 or 386-0687.

1976 CAMARO 350, NEW RADIals, only 18,000 miles, $5650. 478-7486.

1973 TOYOTA COROLLA STATION wagon, offers. Phone 479-8919, between 4-6.

'76 GRAN PRIX-LJ
All options, impeccable condition, 22,000 miles. $6,950. 386-9188.

1973 TOYOTA COROLLA STATion wagon, 40,000 miles, $1,650. 595-2167.

1952 RAMBLER CLASSIC STAtion wagon, original owner, will sell for parts. 656-2144.

65 AUSTIN CAMBRIDGE, TESTed March 79. Offers. Phil, 592-3494 after 4.

'72 CELICA, EXCELLENT, offers on $2100. For complete details phone Rick 383-7866.

'67 LANDROVER STATION wagon, good running order. Must sell $1,600. 383-9832.

1974 FLEETWOOD CADILLAC, dark diplomat blue, fully equipped, low mileage, $5500 firm. 384-2214.

1973 PINTO, LOW MILEAGE. EXcellent condition. A must to see. $1850, 478-9856.

'69 MUSTANG 302, P.S., P.B., new tires, good condition, offers. Phone 721-3043 after 6.

'69 PONTIAC PARISIENNE, CONvertible, automatic, power steering, 43,000 miles, $3,500. 382-4356.

'67 DODGE MONACO, NEW MOTor and transmission, $650. Phone after 5, 386-6408.

1974 IMPALA CUSTOM, 2 DOOR, V-8, automatic, 40,000 miles, $2695, 592-9289.

BODYMAN'S SPECIAL, '71 CHEVelle station wagon, just tested, $400. 479-0507.

'68 CAMARO, 396, WITH REbuilt turbo 400. Best offer. 382-4361 after 5:30.

1968 PONTIAC LAURENTIAN, 327 automatic, trailer hitch, $500. 595-5493.

66 PARISIENNE 4 DOOR, HARDtop, Machanically excellent. Tested. $500. 383-7604.

'74 GRAN TORINO, 4-DOOR, must sell — now $2,295. 652-2576, 388-5464 No. 670.

68 PLYMOUTH FURY III, offers. 595-3030, after 4.

1970 TOYOTA CROWN, 4 SPEED, radio, 72,000 miles. $795. 386-3893.

FOR SALE '67 - 850 COUPE, $500, phone 383-2381.

1969 CHEV IMPALA, CUSTOM coupe, $950 or best offer, 477-6444.

1969 GTO, NEEDS WORK. 382-8880.

1966 PONTIAC, RUNS GOOD, first $150. 386-7065.

'62 T-BIRD, $1500 OR NEAREST offer. 743-4945.

1964 MORRIS MINI, OFFERS, phone 642-3730.

'70 CAMARO, GOOD CONDITION. Asking $2400, 385-2371 after 5 p.m.

'71 DODGE COLT, TWO-DOOR, $1150, 477-5898.

'67 FORD RIDEAU, GOOD CONdition. $450 or best offer 658-1186.

69 CHEV IMPALA, 2 DOOR hardtop, best offer, 383-3902.

1975 HONDA CIVIC HATCHBACK, good condition, $2800. 652-5678.

150 CARS FOR SALE

METRO TOYOTA

Brand New '78 TOYOTAS
As Low As
$3666
OUR BEST SELECTION
Of Toyotas EVER!
—AND—
YOUR TRADE IS WORTH MORE THAN EVER BEFORE!

100% Bank Financing At Terms To Suit Any Budget! O.A.C.

NO REASONABLE OFFER REFUSED!

Where The Lights Are Bright 'Till 10 At Night (Sat. 'Till 6)

Metro Toyota Ltd.
625 Finlayson
Dealer Lic. 00431A

METRO TOYOTA

PLIMLEY
BRITISH LEYLAND
1010 Yates
382-9121

74 TOYOTA Corona	$2195.
73 PINTO S.W.	$2195.
72 MAZDA PU	$2195.
71 VALIANT	$1995.

Many More To Choose From $295 and up

NEW AUSTIN 'MARINAS FROM $3795

Open 8:30 to 6:00
Dealer Licence 372A

1969 ISUZU, GREAT TRANSPORtation, good gas mileage, $300, offers, 382-2334.

MUST SELL!!
1973 Cortina, 34,000 miles, economical, dependable, $1500, 383-0426.

1966 VOLKSWAGEN BEETLE, fairly good condition, radio, 595-4116.

65 IMPERIAL CROWN, AUTOmatic, 4 door, $750. 382-4497 evenings.

1975 DODGE DART SPECIAL Edition. Repossession. Open to bids, 385-6774.

1965 PONTIAC STATION WAGON, good running condition. $180 or best offer. 69 Menzies.

MAZDA 71, 1800 S-W, TOP CONdition, low mileage. Offers. 385-4001.

1973 TOYOTA CORONA, 3700 miles, automatic. $2100 or offers. 477-7150.

EXCELLENT 1974 VOLKSWAGEN Beetle, recently tested. First $2495. 384-8215.

1976 CELICA LIFT BACK, 5 speed, mags and radials. $5,250. 112-746-8455.

'72 OLDS CUSTOM CRUISER, station wagon, loaded, 60,000 miles, 595-2525.

'76 CHEV MONZA, V8 4-SPEED, radio-tape, 30,000 miles, $3,950. 656-3538.

1972 TOYOTA COROLLA 1600 DEluxe, 2 door coupe. $1,395 offers. 479-6141.

72 CHEVELLE MALIBU, 2 DR. h.t., 66,000 miles, $1795. 479-0298.

151 SPORT, IMPORT CARS

COLLECTORS '51 MG—TD Model
Completely restored and in beautiful condition. FUN TO DRIVE. Appreciates every year. Must be seen. Asking $7,000.
DePAPE MOTORS LTD.
779 Pandora D-00264A
384-8035

RX-7
0-100 kph in 8.6 seconds
¼ mile in 16.7 seconds
FORGET THE 280Z! THE 1979 MAZDA RX-7 IS HERE
PEDRO J APRIAS
PACIFIC MAZDA PEUGEOT
382-7626 DL02073A 385-1451

1973 BMW 2002 TII 31,000 MILES, sunroof, new paint, Michelin XAS, 2 snow tires, Bilestein shocks, Nakamachi 250 cassette deck, Pioneer power amp., Polk mini monitor speakers, fuzzbuster I, $6500 with stereo $5900 without. Firm. 598-8613 Fri.-Sat. 479-7717 Sunday ask for Jim.

'59 Mercedes 220S
Beautifully restored 4-dr. sedan that looks and drives like new. A MUST SEE!
DEPAPE MOTORS LTD.
779 Pandora St. D-00264A
384-8035

ACCORD 1977 MODEL, AUTOmatic transmission, silver gray, 13,000 kilometers, excellent condition, sold and serviced by us. Alec Cronsberry, 386-6707, res. 479-4963. Honda Car Centre, DL846A.

1961 AUSTIN HEALY TRI-CARB, rare two seater, 2,000 on motor, hardtop, triple lace wires. Very fast. $3800. 479-9987 or 384-8075

154 TRUCKS, BUSES and VANS

B. MADSEN MOTORS
478-5011

'76 FORD F250 4x4 $6795.
'76 FORD F150 Van $5995.
'76 FORD COURIER, 5 spd. $3895.
'75 FORD F250 super cab $5195.
'75 CHEVROLET ½ ton auto. $3895.
'75 FORD F150 auto. $3995.
'74 TOYOTA Pickup $2795.
'74 COURIER PU $2995.
'73 FORD ¾ ton van $2795.
'72 RANCHERO Auto. $2495.
'72 International Auto. $2195.
7' CANOPY for Courier PU $250.
2691 SOOKE RD. DL00569A

'76 CHEVROLET SPORT WAGON
Short wheel base, V-8 auto, power steering, power brakes, radio, 5 passenger, 25,000 miles. For a test drive please call BOB MARCHAND at CORNELL-CHEV-OLDS LTD., 3050 Douglas, 385-5777 or (res.) 479-0092. DI. 00681A.

'78 Chev ¾-Ton CAMPER SPECIAL
V-8 auto, power steering, power brakes, Dual tanks, tape deck, only 8,000 miles. Excellent condition. To see and test drive please call DANNY JEWERS at CORNELL CHEV-OLDS LTD., 3050 Douglas, 385-5777 or (Res.) 479-0582. D-00681A.

'71 GMC ½-Ton
V-8, power steering, power brakes, dual tanks, radio. For more particulars please call DANNY JEWERS at CORNELL CHEV-OLDS LTD., 3050 Douglas, 385-5777 or (Res.) 479-0582. D-00681A.

1972 FORD F600, 5 TON WITH 20' aluminum box, 5 speed, 2 speed axle, 330 cu. in. 61,000 miles, new tires, muffler, battery. Power steering, radio, body and mechanics very good condition, city tested. $5,000. Call 721-3046 or view at No. 1-4061 Larchwood Drive.

1976 DATSUN SPORT TRUCK, 22,000 miles, automatic, h-d bumper, mirrors, extra 20 gal gas tank, insulated canopy, mobile telephone $4400, $3400 without telephone, $3000 without canopy and telephone, 388-6331.

'68 MERC ½-TON, VERY DEpendable, 20,000 miles on rebuilt motor and transmission, new exhaust system, shocks, tires all round, automatic 8; sacrifice $1500. 652-3501.

1971 FORD F250 ¾-TON, V-8 360 motor, camper special, power brakes, power steering, automatic with shift kit and extra cooling, $3200 or near offer. 479-7488.

1969 RANCHERO 351 WINDSOR, rebuilt motor, trans, exhaust, shocks, carb, most beautiful Ford built. $2295 offers. 479-9987 or 384-8075 pager 276.

THREE FORD ¾ TON PICK-UPS, one club cab, two regular cabs, B. C. Auto Wrecking Ltd., DL00035A, 652-1181.

1977 INTERNATIONAL TANDEM dump, still like new, insulated box with tarp H plate, extra tires and fuel tank. First offer. 642-5471.

1971 FORD ¾ TON, DESIGNED for camper, 360-4 speed 59,000 miles, $2,000. Residence 383-5161 evenings, work 388-8971 days.

1968 INTERNATIONAL CREW cab, AM-FM cassette, canopy, very good condition. Call evenings or early morning 658-5349.

FOUR-WHEEL DRIVE, LANDrover, 1963, new tires, excellent condition, 100 firm. Phone evenings. 477-3693.

77 GMC ¾ TON, 4X4, 12X16.5 tires, white spokes, excellent condition. Offers up to $6,800 or trade for Jimmy 4x4, 479-5924.

VOLKSWAGEN CHIMO CAMPER, fully equipped. Immaculate. Only 23,000 miles. Propane stove. 1700 cc engine. $5900. 592-3790.

1973 VOLKSWAGEN 7-PASSENger window van, automatic, 68,000 miles, excellent condition, $2550. 479-0230.

'76 GMC ½-TON PICKUP FLEETside, 6 cylinder standard, show room condition. 479-8429.

'71 WESTPHALIA, NEW MOTOR, clutch, excellent condition. After 5. 383-9765 or 478-1087.

'73 CHEV ½-TON PICKUP, NEW transmission, automatic, $2600. O.B.O. 656-3143.

1976 DATSUN SPORTS TRUCK with Thunderbird canopy. 656-1411 or 479-1495.

QUICK SALE 70 JEEP 4X4 PICKup, asking $1500. Make an offer. 386-1030.

1976 DATSUN LONG BOX, IMmaculate, $285. 479-5987 or 384-8075 pager 276.

'62 DIVCO MILK WAGON
Good running condition, $750.
NORSECRAFT INDUSTRIES
541 David St. 383-4233

'77 GMC VANDURA VAN, 6 CYLinder, 3 speed. Customized Interior, Low mileage, $6500 or closest offer. 478-6401 or 478-5244.

'75 DODGE MAXI, POWER steering, power brakes, partially camperized, 27,000 miles, excellent condition. 658-8068.

1970 7-SEATER VOLKSWAGEN bus, has new canopy, very good condition; asking $2800 or offers. 478-7293.

'76 DODGE RAMCHARGER 4X4, tach, clock, 8-track, radio, new tires, carpeted, 21,000 miles, $5500 firm. 656-2267.

1975 ¾-TON FORD PICKUP, extra heavy duty suspension, 390 V-8 auto., power brakes, steering, 41,000 miles, $3850. 656-6806.

RANCHERO GT, 1970 V-8, AUTO power steering and brakes, new paint, mags and tires, buckets, $2750; trades or offers. 656-6806.

1959 JEEP STATION WAGON, 4x4, Chev. V-8, excellent mechanical shape, inspected, $1400, best offer, 384-7343.

URGENT TO SELL — 1975 GMC heavy duty ½ ton, V8, 4-speed, new motor, new paint. $3,195. 642-5855.

1973 FORD RANGER F-250, camper special, 390, automatic, 71,000 miles, $3,300. 478-8148.

'66 MERC DUMP, C600, 7 YDS. Carter, reconditioned 330 Ford diesel, 5 and 2. 656-1648, 656-1990.

'69 GMC, 350 V-8 PICKUP, AUTOmatic, radio, 85,000. Offers to $1200. 478-0908.

1976 FORD F-150 4X4, LIKE NEW, deluxe canopy, low mileage, after 5 p.m., 479-9577.

1975 HEAVY DUTY ½ TON, 360 4 speed, minor body repairs, $2800. 479-0712.

'69 FORD SUPER VAN, CAMperized, stereos, new tires, rebuilt motor, tested, $2200. 595-0723.,

1951 CHEV 2-TON, STEEL DECK and duals, 4-speed, good condition, $600 or offers, 642-3320.

1953 CHEV 2-TON, GOOD RUNning, good hauler, new box, 382-2934.

1969 CHEV ½ TON, 8' BOX, overall good condition, 396 C.I., 400 turbo trans., $1,600. 478-2264.

1974 GMC 350 V-8, WINDOW VAN, excellent condition, call 642-5845.

1976 F150 SUPER CAB, $4,700. 642-3693.

'52 GMC ½ TON. GOOD RUNning condition. $500. 385-6576.

FOR SALE: 1977 CJ 5 JEEP. Phone 656-5367.

1968 F100 4X4, PICKUP, $1800. 479-1705.

GOOD 1966 FORD ECONOLINE, 5750. Phone 386-8525.

MUST SELL. 74 FORD E200 VAN. 3500 or offers, 479-8020.

55 DODGE FARGO TRUCK, ½ ton, running condition, 721-3551.

'64 DODGE, 1 TON, TOW TRUCK, $2800 or best offer. 479-8978.

154 TRUCKS, BUSES AND VANS

1970 GM HANDIVAN, NEW tires, 6 standard, $1800 or best offer. Phone 479-1168.

'72 FORD VAN, INTERIOR COMpleted, 302 automatic, 67,000 miles. 743-4307.

1970 44-TON FORD CAMPER SPEcial, low mileage, complete with 8' camper, A-1 condition, 478-9716.

'73 VOLKSWAGEN VAN, TESTed, automatic, camperized, sleeps 5, $6,800 or offers. 598-3188.

'64 CHEV, EX BREAD TRUCK, good condition, camperized. Offers, 479-2389.

1964 GMC HANDY VAN, EXTRAS. Also 1970 Datsun 1600 pick-up, offers, please call 595-0055.

'72 VW Westfalia, 67,000 miles, Michilin radials, propane stove, excellent condition. $4000. 655-2717.

1969 KENWORTH LOG TRUCK and trailer. 478-1294 for further information.

1974 DATSUN PICKUP, WITH canopy, good condition $2,600. 656-6552.

'51 WILLYS 4X4, $600 OR BEST offer, 479-5653.

'71 DODGE VAN, FULLY CAMperized, raised top, 477-1693.

62 FORD VAN, NEEDS SOME work, $200. 656-3318, 652-2279.

'65 CHEVY VAN, 6 STICK, VERY clean, $1,595. Phone 383-8985.

'59 VW WINDOW VAN, GOOD condition. Tested. $795. 592-1705.

'72 GMC LONGHORN ¾-TON Pick-up, with canopy, 479-8035

'64 CHEV ½-TON, $300. PHONE 478-7653.

1977 GMC GYPSY VAN, EXTRAS galore, $9,000 new, offers. 652-5832.

'62 CHEV. ½ TON, ENCLOSED box, $795. 595-2727.

'58 GMC ½-TON FOR SALE, AS is. Call 383-4680.

1972 DATSUN TRUCK CANOPY, radio, $1500 or best offer. 595-5190.

65 FORD ½ TON, OPEN FOR offers. 479-8919, between 4-6.

158 TIRES

MICHELIN TIRES
ALL SIZES AND TYPES IN STOCK AT
D & D TIRE
1620 BLANSHARD
382-7283

FOUR NEW 15 x 7 KEYSTONE Daytona mags for G.M. car with Goodyear Steelguard white letter radials, balanced, lugs, beautiful, $500. 383-4527.

TWO SLOTTED ALUMINUM mags with G-30 14" tires, for Chev. Best offer. 382-4361 after 5:30.

14X5½ TOYOTA RIMS PLUS Beauty rims, lugs and hubs, 4 tires, 175 SR14; $250 or best offer. 385-9801.

HAVE 2 GM 8-HOLE WHEELS with tires. Want 2 Ford with tires, 384-6280.

FOUR TIRES 600-14 SUITABLE for Morris Minor. 598-5990.

160 PARTS, ACCESSORIES

CAR STEREO
Indash cassette player with am-fm stereo radio and top quality coaxial speakers. Complete package $189.95. Installation available.
B.C. SOUND & RADIO SERVICE
931 FORT 383-4731

LARGE CLEAROUT SALE
White spoke, chrome spoke and some aluminum slots on sale. Also good used radials. ER, FR, GR, HR, JR, LR, 70-14 B.F.G., like new, 4 for $200. Installed and balanced. Also specials on van seats and van goodies. Hedman headers $100, most cars. Rocky 386-0214. Associated Tires Centre, 1031 Hillside Ave.

SANFORD & SONS AUTO PARTS LTD.
2605 BRIDGE ST. 384-2143

We'll Save You Money, on Parts and Accessories!

VICTORIA 4-WHEEL DRIVE
FREE WHEELING HUBS for any make of 4-wheel drive. D-13331, 597 Hillside at Rock Bay 388-6511

1970 MAZDA STATION WAGON, 1500, parts. 1965 Nissan 1900; 1969 Viva slant 4; 1976 Honda parts, 112-748-8455.

CHEV SMALL BLOCK, CAM shaft, tiff 302, Dur 284 degrees, $50, new, one pair Chev 396 heads, $100. 598-2402.

FOR SALE
'49 Prefect radiator, 2-rims, 2-hub caps, heater, vacuum tank, 479-1598, 1232 Glyn Rd.

PARTS ONLY
1966 Vauxhall Viva, good motor, transmission shot, $40 for whole car. 385-1558.

USED LANDROVER PARTS AND most Jeep parts, 1941 and newer. 477-1784.

'67 FORD 2 DR. HARDTOP, good body, needs work. $100 or offers. Phone 382-0789 or 479-9214.

5 CAN INDY SLOTTED MAGS, 15x10 plus 2 new tires L60x15 to fit, 382-8441 or 382-3616.

WANTED: CHEAP PARTS FOR '64 Studebaker Daytona station wagon. 383-6653 after 5 p.m.

'62 ACADIAN BEAUMONT, BUTton tuffed, new Keystone mags, 385-0317.

'65 CHEV HALF TON, PICKUP parts, 283 V8, rearend, cab, and radiator. 658-8109.

'67 FORD ½ TON, BODY REAL good, 16" wheels, for parts. 656-2382.

CUSTOM OVER-CAB RACK FOR standard Datsun truck, $150 or best offer. 479-3272.

1965 COMET CALIENTE, 2-DOOR hardtop, body and upholstery very good condition, $100. 382-5266.

CHEV 327 4-BARREL MANIFOLD, and Ford C4 automatic trans. 595-8791.

REBUILT 283 AND HEADS, ALL new parts, $325. Phone 478-7603 after 5.

CUSTOM ROLL-BAR WITH Jerry Can holder for import pickup, $80. Call evenings, 478-0418.

PARTS '64 TR 4, ORIGINAL hardtop, rearend, bonnet, etc. 592-2637.

1963 MIDGET TRANSMISSION, good engine and body parts, 595-1525.

'57 CHEVY FOR PARTS, GOOD fenders, good chrome, 592-4721.

'63 GALAXIE FORD, FOR PARTS or whole, 477-9217.

2 TASOS ON 14X8 APPLIANCE wheels, asking $95. 592-3440.

WANTED: GEARS FOR 65 Chevelle, preferably 4.11, 642-3910.

REBUILT 350, 4 BOLT MAIN, low mileage, 656-6161.

'58 CHEV CAPRICE FOR PARTS, body and engine parts, 383-5252.

1972 PLYMOUTH FURY II, COMplete or sell for parts. 598-2837.

350 LT-1 ENGINE FOR SALE, $550 firm. 595-6394 anytime.

WANTED 1971 VEGA ENGINE and other parts. 598-4367.

CORTINA MK II, PARTS FOR sale, 656-6554 after 7 p.m.

SCRAP CARS HAULED
Associated 478-9571

'67 DODGE DART FOR PARTS, 479-8873.

'63 VALIANT, BLOWN ROD, OTHerwise good condition. 656-6862.

1966 INTERNATIONAL TRUCK, $200. Truck canopy, $250. 382-2732.

'66 GMC PICK-UP, PARTS OR whole, 479-2473.

1100 AUSTIN PARTS FOR SALE, phone 479-4657.

NEW GMC DELUXE CHROME wheel covers, 16½" 478-0034.

EARLY MODEL MG MIDGET accessory parts, 478-2015.

318 DODGE MOTOR, V8, CHEV rad. and starter. 479-0892.

160 PARTS, ACCESSORIES

SUN ROOFS
Car, Truck or Van
6 Types in Stock
Expertly Installed
Guaranteed
Leak Proof
TOMMY'S Upholstery
Princess at Blanshard
383-8941
For All Your Upholstery Needs

M22 4 SPEED, T10 CLOSE RATIO 4 speed, mopar medium duty 4 speed, 855 Holley vacuum secondary, 2—10-bolt rear ends to fit Nova, Firebird, Camaro, 2—14x9 slotted mags, rear spoiler for '67-'69 Firebird or Camaro, miscellaneous Chevy engine parts. 652-5033 Friday or 656-5544, 9-5 Saturday.

CHEVROLET SMALL BLOCK, deepened Moroso pan and windage tray, ram 4 Hurst shifter for Muncie or T10 trans also cool can, 3 sets of 10.5 x 30 M & H or Firestone slicks, used. Moroso mechanical rev limiter. Phone after 5, 598-7565.

340 TRANS, HIGH PERFORMance, 1000 miles on it, $300 or offers. Dodge trans $100. Ford truck tires all 4 ,$175. '66 Valiant body, whole or parts, after 4, 385-5235.

Why Sell Your Car?
Have your import or domestic engine done by professional rebuilders. Rebuilt engines available. Sea Power and Machine, 656-4341.

RADIATOR REPAIRS, FAST TOP quality repairs at Maurice's Auto Body, 427 Bate St., phone 386-3381 or 384-8094. Located behind the Burnside Pay and Save Gas Station.

B. C. AUTO WRECKING LTD.
Now wrecking most make of cars and pickups, 652-1181.

FOUR CHEV, REBUILT 194 heads, ported, $80. Turbo 350 trans $75, new 15" five spoke mags and lugs $40, slap stick floor shifter and 2 speed power glide. 477-4651.

DIFFERENTIAL CARRIER, Scout, Jeep, Blazer, etc., nearly new, $35. Marconi mobile radio telephone and base, $300 each. Room 304, 388-7337, Mr. Roach.

VW MOTORS
Used and rebuilt $150 and up, plus all areas of VW repairs. Beetle Auto Haus, 509 Ellice St. 382-1815.

162 AUTO REPAIRS, SERVICE and TOWING

DARYL'S MOBILE AUTO REPAIRS AND SERVICE
At your home or business, 24-hour emergency service. Phone 388-4436.
Special rates for Old Age Pensioners.

AUTO REPAIRS, REASONABLE rates, experienced mechanic, fully equipped. 383-3428 after 5.

168 CARS AND TRUCKS WANTED

WE NEED CARS!!
Does Yours Qualify For Our Lot?
TOP DOLLARS PAID!
Metro Toyota
625 Finlayson
386-3516

WE PAY
the Highest Prices for Your Clean USED Car
TRY US—YOU'LL BE SURPRISED!
CONTACT CARL SPICER
Used car mgr.
Empress Pontiac Buick GMC LTD.
382-7121 DL01227A

WANTED TO BUY
TOP QUALITY CARS
DePape Motors Ltd.
779 PANDORA 384-8032

TOP DOLLAR
FOR
TOP CLEAN CARS
Contact:
BRUCE LOCKHART
CORNELL-CHEV-OLDS
3050 Douglas 385-5777

OKOTOKS COLLECTOR CAR Auction May 27th. Need vintage cars to consign. Brochures — Box 430, Okotoks, Alta. T0L 1T0. 403-938-4139.

WANTED: 1970-1974 SMALLER or mid-sized car, low mileage, good shape; will consider most any make or model. 385-6467 6 p.m. - 9 p.m. No dealers.

TROUBLE SELLING YOUR CAR OR TRUCK?
CALL or COME INTO GARDEN CITY AUTO SALES
2978 Douglas 382-9111

CASH FOR LATE MODEL CARS
We also consign.
ESQUIMALT AUTOMART LTD.
480 Esquimalt 382-7195

WANTED: '66-70 CHEVELLLE SS, body and interior must be good. 478-3159, leave number.

WANTED—HUMBER SUPER Snipe, any condition, 386-6567.

168 CAMPERS, TRAILERS and MOTOR HOMES

BELOW COST
One Only NEW
9 FT. BEELINE CAMPER
Fully loaded with all options Best buy in town. $3995.
TRAILERS
13' SHASTA with toilet $1795
13' CARDINAL, good condition $1250
13' HOLIDAY real buy at $1250
SNO-BIRD
RECREATIONS LTD. D-00647A
110 Burnside Rd. 385-8749
OPEN SUNDAY 1-3 P.M.

RENT, ENJOY AND SAVE
MOTORHOMES FORE RENT
Self-contained units available in large and small sizes. Competitive rates. Book early for the best times in summer.
245-3311

HARDTOP TENT TRAILER, opens three sides, spare tire, 3 foam mattresses. $800. 658-5680.

11' SLIDE-IN CAMPER, FULLY self-contained, very clean. $4,000. 598-3723 after 5 p.m.

NEW EASY LIFT TRAILER hitch, size 750, load leveller, $70. 385-1558.

8½' CAMPER, OVEN, JACKS and 3-way fridge. 230 Regina Ave.

168 CAMPERS, TRAILERS and MOTOR HOMES

REG. MIDGLEY
AMC Jeep FIAT
YOU MUST SEE THESE UNITS!
'69 CHEV PICKUP WITH NEAR NEW OLYMPIC CAMPER $5995
'67 MERCURY PICKUP COMPLETE WITH WELL EQUIPPED, CLEAN CAMPER $2495
REG. MIDGLEY
AMC Jeep FIAT
36 Cloverdale 385-8756
D.L. 00247A

RAVEN R.V.'s
Van Conversions Our Specialty. Toy Quality and Reasonable Prices.
THIS WEEK'S SPECIAL: LONG-BOX DATSUN-TOYOTA FIBREGLASS UTILITY CANOPIES, $359.
4099 Tuxedo
479-3178

FOR RENT AND SALE
TRAVEL TRAILERS 13 TO 22 FEET. $1,300 TO $5,900. D & P TRAILER RENTALS LTD., 656-3411.

1973 FORD VAN, 6 CYLINDER automatic, raised fibreglass roof, 3 burner propane stove, large 3 way fridge, 2 stainless steel sinks, 15 gallon water tank, lots of cupboard space and large wardrobe. Sleeps 2, $8,200. 1216 Tattersall Drive. 382-4984.

DELUXE 17 'GLENELLE TRAILer, fully equipped, with fridge, 4-burner stove, oven, furnace and toilet, sleeps 6, price of $2800. Includes canopy and mirrors for car, please call 479-0428 after 6 p.m.

1973 TOYOTA TRUCK AND Okanagan camper, radio, stove, fridge, furnace, toilet, overload springs, many extras, top shape $3800. 3350 Doncaster Drive 595-8236.

LIKE NEW, 1975 29' AMBASsador airstream trailer, also, low mileage 1974 trailering special, 1974 Custom deluxe 20 Chevrolet Suburban. Phone 629-3773, Pender Island.

1966 PATHFINDER TRAILER, 19', completely self-contained including storm windows, sleeps 4, excellent condition, $2400. Phone 592-3217 or view at 2065 Allenby Street.

SEARS CRUISAIRE SOFT TOP tent trailer, excellent condition sleeps six, large canopy, extras, $575 or best offer. 477-6328 after 5 p.m. Sat. — Sun after 1 p.m.

32' NOMAD 5TH WHEEL TRAILer, 1976, ¾ ton, fully automatic Ford truck, 1976. Viewed at Inn City Trailer Park between 4 and 8 p.m. or call 384-4934.

EXCELLENT CONDITION, 17½' trailer, sleeps 6, fridge, flush toilet, pressure water system, furnace, but no oven, $3,600 or best offer, 652-1330, 652-4149.

PARK YOUR TRAILER OR camper for weekend on your private forest in recreational area. 8 mile circle, easy terms. Joe Blodgett or B. Morrison 388-4455.

1 6' KENSKILL TRAILER, sleeps 6, stove with oven, large ice box, good condition, 386-3161 after 5 p.m.

8' VANGUARD TRAILER, BEAUtiful condition. Boat loader, fridge, stove, furnace, and many extras. $1950. 479-8767, 477-7367.

1976 MOTORHOME 20' DODGE Mini, completely self-contained, sleeps six, 8,000 miles. Call Wes Smith 291-7761 DL 01100A.

FREE TRAILER SPACE AVAILable in Recreational Park, for some caretaking. Joe Blodgett 388-4455.

'71 11' SCAMPER CAMPER, FURnace, oven, hot water and shower, fridge, good condition, $3400, 479-2763.

8' CAMPER, UNFINISHED, wired, cedar panelled, plus jacks, best offer phone before 3 p.m. days 384-7749.

STORAGE PROBLEM, STORE your boat, camper or recreation vehicle at 2145 Keating X Rd. Fenced. 658-5515.

SECURITY PUP, FOR IMPORT truck. Furnace, 3-burner stove, 3-way fridge, jacks, $1,700 or nearest offer, 642-5966.

OKANAGAN CAMPER, FOR long box import, fully equipped, used only twice. $2495 or best offer. 478-26211.

22' SCAMPER CALSS A-1 MOtorhome, real good condition, ready for the road, $10,500. 386-3217.

HARDTOP TENT TRAILER. Mattress, spare wheel and tire. Licensed, inspected. $500 or best offer. 598-6782.

1973, 14' SCAMPER TRAILER, sleeps 6, excellent condition, $2400 or offers. 1245 Chapman St., 383-7527, 382-9785.

QUICK SALE
8' South Park camper, side dinette, icebox, propane heater, give away price. $895. 656-4650.

16' SKYLARK TRAILER, SLEEPS 6, 4-burner stove, oven, ice box, furnace and awning; best offer to $2500. 385-3982.

TRUCK AND CAMPER, $4200 OR best offer. 1970 International crew cab ¾ ton 9½' camper. Phone 658-8532, after 5:30 p.m.

8' CUSTOM-BUILT CAMPER
$2500. 478-2705.

SALE, 1974 TERRY TRAILER, 23', many extras, like new, offers to $52000. 479-1047, 479-1043.

HARDSTOP TENT TRAILER, good condition, sleeps 4, asking $550. Phone after 5 p.m. 386-6267.

14' TRAVEL TRAILER, PROpane stove with oven, icebox, needs minor repairs. $950. 388-7518.

16' ARISTOCRAT TRAILER fully equipped; stove, furnace, $1500. 477-4532.

CANOPY, ONE WEEK USED, Unicorn 8', dome light, racks and vent. $475 or best offer. 642-3290.

15' TRAILER, PROPANE STOVE oven, icebox, heater, also utility trailer, 479-5416.

FOR RENT: 15' TRAILER. Available May and June. Self contained. 477-9672.

WANTED: TRAILER SUITABLE for conversion to carry canoes. Phone 656-3690.

'73 10' CAVEMAN CAMPER, SEPArate bathroom, fridge, stove, furnace, jacks, $2900. 478-8148.

74 VOLKSWAGEN WESFALIA with range and fridge, new radials, $6,000. 656-3656.

11' SHASTA TRAILER, 900 LBS. towing weight for small car, good condition, $1200, 652-2930.

15' VANGUARD TRAILER, TOIlet, and holding tank, fridge, $2175. 652-4202.

1971 CORSAIR, FULLY equipped, very clean, extras. $2700. 477-4602.

16' TRAILER WELL INSULATED. 3-burner stove, oven, sleeps 6, $1650. 598-2372.

1970 17' TRAILER, FULLY equipped with hitch, $1,900 or best offer. 477-6589, 3675 Iona Drive.

20' WINNEBAGO FOR RENT, sleeps 6, $150 week, 5C Kilometer, 592-9178 evenings.

7-PIECE COOKING UNIT, BUILTin icebox for R.V. $165. 477-2301.

SOFT TOP TENT TRAILER, canvas like new, $275. 386-2826.

168 CAMPERS, TRAILERS and MOTOR HOMES

PEDEN
RECREATIONAL VEHICLE LTD.

VANGUARD
MOTORHOMES—CAMPERS TRAILERS—5th WHEELS VAN—CONVERSIONS
Vanguard Quality At A Price You Can Afford
TRADE-INS
77 24½' Vanguard, loaded. Only 8,000 miles $21,500
76 20½' Vanguard Tandem self contained trailer $6595
76 8½ ft. Caveman, 3-way htg. $1895
2079' Kustom Koach Tandem $4495
24½' Vanguard Motorhome $16,995
77 Vanguard, 11', must sell self-contained $6495
77 11' Vanguard fibreglass roof $5995
76 15' Vanguard, 3-way, htg $3495

PARTS SPECIALS
3-way 3 cu. ft. fridge $340.00
12 ft. auto. roll-up awning $304.95
4-burner oven range $199.95
Tire covers $ 9.95
Roof vents — bronze $ 14.95
2-burner hot plate $ 39.95
Ice boxes, from $ 53.00
Set 4 trailer jacks $ 19.95

REPAIRS—RENTALS
Van Tops Installed

PEDEN R.V. LTD.
386-3464
2855 QUESNEL ST. D-01950A
Behind Empress Pontiac Buick

DOMINION MOTORS
HOME OF
—LAYTON—HOLIDAIRE trailers
—GALAXIE Campers and Canopies
—KIT Campers
—CHINOOK Motor Homes

BRAND NEW
Little Chief MICRO-MINI
Toyota Motorhome
Fully self contained including: shower and toilet. Only $12,500. Come see it today!

Good Used RV's
78 FLEETCRAFT 18' S.C. $4,995
76 BRITTANY 23' M-Home $16,950
74 SECURITY 11' Toilet $4198
74 VAN conversion $7495
— 9½' Home Built Camper $925

PARTS, ACCESSORIES REPAIRS
HOURS OPEN
MON. to SAT., 8 A.M. to 5 P.M.
Dealer Licence Number D-0048A
1703 BLANSHARD ST.
(Across from Hudson's Bay parking lot), Victoria, B.C. 385-5012.

Fennell's
TRAILER SUPPLIES LTD.
PROPANE — REPAIRS AND APPLIANCE SERVICE
Custom Building and Van Conversions
Large Parts and Accessories Store
652-3941
Mon.-Sat. 9 to 5
Sun. 12 to 4
6459 Patricia Bay Hwy.

OKANAGAN
MOTOR HOMES — CAMPERS TRAILERS — CANOPY TOPS
Parts and Accessories
— REPAIRS —
'We Install Hitches and Do Wiring"
NOW OPEN TIL 9 P.M. THURSDAY and FRIDAY
LOGAN'S RV SERVICE CENTRE
650 Burnside near Douglas
384-0213 D-00287A

1971 DODGE B200, RAISED Fibreglass roof, custom camperized, lots of cupboards, furnace, TV antenna, electric water pump, two roof vents, low mileage, original owner, A-1 condition. Offers to $4500, 479-1080.

10' CAMPER, 3-BURNER STOVE, oven, propane fridge, heater, propane light, 12 and 120 volt lights, toilet, freshly painted, new seat covers. Asking $1350. Chris. 363-4019.

TRAVELAIRE 26' TRAILER, AS new, 3-way fridge, air conditioner, furnace, bath, awning, electric jack, $8000. 656-4557, Seventh St. at Oakview, Sidney.

1956 CHEV HEAVY-DUTY ½-TON truck with Vangard camper, electric fridge, stove, sink, water tank and propane equipped, four good tires, good condition, 595-0435.

NEW MISCELLANEOUS TRAILer hitches in stock, $20. Couplers $5. Equalizer and custom hitches installed. 386-3264. Edwards Welding Ltd.

8' CAMPER, FOR ½ OR ¾ TON with stove, icebox, furnace, portable toilet, new cushions. 8 years old — sleeps 4. With jacks $1200, without. Offers. 477-3546.

TENT TRAILER, SLEEPS 4, table, coleman heater, waterproofed, drawers, etc. $399, Greg Inn City Trailer Park, Seymour St. 11 a.m.-9 p.m.

COLUMBO "CARGO TYPE" CANopy for ½ ton pickup, camperized with insulation, lights and curtains. Asking $375. 388-5454 evenings 386-1249.

SOFT TOP TENT TRAILER, with canopy and mattresses, sleeps 4, ideal for small car, phone 479-3502.

1977 DODGE SPORTSMAN FRONTier Motorhome, 22', 3,380 kilometers. $17,500. 595-2465.

SOFT TOP TENT TRAILER, very clean condition, sleeps 4, $350. 382-1328.

15' TRAILER, SLEEPS 4, 12V-120. Good stove, etc. $795. 1757 Fairfield Rd.

20' TRAILER, FULLY SELF-CONtained, $3995, 2793 Sooke Rd. 478-8477.

FOR RENT, 21' WINNEBAGO motorhome; June 10th-30th, August 12th on. Phone 477-2704.

MOTOR HOME FOR RENT — BY day, week and month. 479-6344 and 479-5291.

1977 DODGE MAXI VAN MOTOR home, sleeps four, fridge, stove, etc. Many extras, 478-1426.

BOAT LOADERS, BOAT loaders, campers, vans, mini homes. 478-3796, 478-2734.

FOR RENT: TRAILERS 16'-22' by week or month. 384-4818.

1977 CAMPER FOR IMPORT truck. 478-9643.

'76 EMPRESS MINI, SLEEPS 6. Fully equipped. $14,300. 652-2914.

HARDTOP TENT TRAILER, like new, $850. 652-2468.

TENT TRAILER FOR SALE, sleeps 6, as is. 477-9906.

11' CAVEMAN CAMPER, MANY extras, 652-3683.

SOFT TOP TENT TRAILER, Voyageur, $350. 384-8938.

168 CAMPERS, TRAILERS and MOTOR HOMES

COASTLINE TRAILER CENTRE
3388 Douglas
(Across from Suburban Motors)
Open Nightly 'Til 8
(Monday through Thursday) In our Lighted Indoor Showroom
FOR
—PARTS
—ACCESSORIES
—CAMPERS
—TRAILERS
—MOTOR HOMES
SALES
"WE WANT YOU AS A SATISFIED CUSTOMER"
REMEMBER WE'RE OPEN SUNDAYS 1-5 P.M.
382-6102
D-01346A

APOLLO OTTO BOLER LIONEL WINNEBAGO
FLEETCRAFT, SUNDOWNER HOLIDAIRE, LEISURECRAFT
CANOPY TOPS — ACCESSORIES
PAT BAY HWY., SIDNEY
656-5504 MDL 2488
OPEN 7 DAYS
Book Tent Trailer Rentals NOW NOT MANY LEFT!
'78 FLEETCRAFT TANDEM self-contained trailer $4895.

BOB'S
MOBILE HOMES LTD.
25 Crease 386-3623
DL 00414A
Full Stock of Parts and accessories
PROPANE

1977 BONNAIRE
Hardtop Tent Trailers
Slightly used includes 2-burner propane stove, sink, city water hook-up, 12-volt electrical system, ice box, dinette, exterior baggage door, storage area, propane tank, spare tire, privacy curtains, 4 stabilizing jacks. Clearance Priced from $1995.

RUSS HAY BICYCLE SHOP
2542 GOVERNMENT 384-4722
Next to Three Point Motors

1976 20' ALJO TRAVEL TRAILER, fully self-contained to include large 3-way fridge, 4 burner stove and oven, furnace, toilet and shower, awning and 6 gallon water heater, sleeps six. Replacement value approx. $9,000. My price $5,695. This trailer is in new condition. Contact Terry Hebden at Metro Toyota, 625 Francis St. 386-3516.

DOGWOOD TRAILER SALES
PARTS — PROPANE
WESTERN WILDERNESS
Campers
WILDERNESS KOMFORT
Trailers
2630 Deville Road
Highway 1 at Millstream
478-6841 DL-00421A

12'X8' GLENDALE TRAILER, HAS ice-box, electric heater, sleeps four, toilet, propane stove, $1,200 or best offer. Call between 8 a.m. and 7 p.m. 652-1758.

FOR SALE, 1977 LIONEL 85 hardtop tent trailer, used one week, includes 3-burner stove, sink, water hookup, icebox and furnace, $2,750. 656-4672.

'73 CHEV FUNCRAFT
Excellent condition throughout. Stove, fridge, toilet, sleeps 2-4, 350 V8, all power. $7900. 385-0279.

'76 ALL FIBER "TRILLIUM" 13' trailer. Every option new condition. Best offer over $3,000. Lovely unit for easy towing. 595-1863.

1971 CAPRI, 11' CAMPER, sleeps 6, 2-way fridge, stove, oven, toilet, furnace and jacks. $2500 or offers. 652-2746.

STANDARD SHIFT MOHOME, fully equipped, sleeps 4, canopy, new motor, heavy duty shocks; asking $6500 O.B.O. 656-3210 after 5.

13' TRILLIUM TRAILER, sleeps 4, stove, fridge, furnace, in as new condition. Reasonably priced at $2250. 652-1276.

UITLITY TRAILER, EXCELLENT condition, $125 or best offer, 386-2752, 595-6716.

1973 18' RAMBLER, FRIDGE, stove, toilet. Sleeps 6. $3000. 384-3032.

1977 TERRY 25', COMPLETE with extras, like new, asking $8,000. Days 388-1076.

OKANAGAN CAMPER FOR IMport truck, sleeps 4, stove, cooler, sink. Asking $1,200. 478-5969.

FOR RENT; VW SAFARI camper, $100 week, 5c mile, 595-4755.

8' CANOPY TO FIT FORD TYPE pickup only, good condition. 478-8290.

CAMPER TRAILER, SLEEPS 4, reasonable price. Call 652-4119 after 6 p.m. or anytime weekend.

THREE-YEAR-OLD, 3-WAY fridge, $150 firm. 4508 Seawood Terrace.

NEW MOTORHOME FROM $150 weekly, 6 cents Km. Accommodates six. 477-0968, 477-2333.

OVERHEAD CAMPER FOR IMport truck, good condition, $1000, 479-4847.

UTILITY TRAILER 4X6 BOX, naugahyde cover, Dodge Ralley rims, good condition. $200. 478-8080.

BOWLER TRAILER, 1974, model 1300, like new, $1800; 656-2983.

OTTO HARDTOP TENT TRAILer, mattresses, awning, and spare tire, 382-2265.

SPORTSCRAFT HARDTOP TENT trailer, like new awning, spare wheel, table, sleeps 6. 478-6027.

FOR RENT, 21' WINNEBAGO motorhome; June 10th-17th August 12th on. Phone 477-2704.

1976 BELLVIEW HARDTOP, LIKE new, used twice. Asking $1800. 479-7334.

CAMPERS FOR RENT BY WEEK or month, 384-6365.

AIRSTREAM — OLDER 20' IN good condition, 383-1882.

8' SECURITY CAMPER, $1,500. Phone 479-6650 after 6.

CAMPERS FOR RENT, BOOK early, 478-3080.

10'6 ELDORADO TELESCOPIC camper, $1500, 479-8035.

169 MOBILE HOMES AND PARKS

Lannon Creek Park
Sites now available. Phone 642-5486 or 642-5972.

1975 12X60 BENDIX, HIGHEST offer over $13,000, 98 Cedar Creek, Mobile Home Park, 595-4381, 477-3066.

TWO OR THREE-BEDROOM SINgle wide home, 4 appliances, in Lannon Creek. Large lot, $13,500. 642-5338.

SIDNEY AREA; 2-BEDROOM mobile, reasonably priced. 474-1288. Friendly Mobile Homes. DL01635A.

WATERFRONT!
Enormous lot only 10 min. from Vic. with this beautiful 68x121 Try your offer! Buyright 474-2154.

1974 12X68 MONARCH, 2-BEDroom, fridge and stove, sundeck and storage shed. Priced to sell at $15,000. 478-5389.

14X70 ONE OF A KIND, Marlette, set up in Sheriden Heights Park in Sooke, 642-5828, 642-4356.

2-BEDROOM MODULINE, IN nice park. Or will trade for condominium. 478-0225.

1972 A

200 APARTMENTS TO RENT UNFURNISHED

BROWN BROS. on LANSHARD

"People Helping People"

PRESENTING THE PRINCE CHARLES

(215, 217, 219, 221 Gorge Road East)

This brand new development offers you a choice of four separate buildings designed for your living comfort.

Situated in the quietness of the Gorge Waterway, yet only a few minutes from town and major shopping areas. Bus stop direct to town just a short distance from your door.

Waterfront suites present a magnificent view of the Gorge waters.

Do you own a small pet? We have a special pet lease to accommodate you.

Open daily for viewing, please see resident manager or call 382-8857.

We offer you a special move-in bonus — 50 per cent off your rent for the first two months.
Bachelor suites from $160.00.
One bedroom suites from $190.00.
Two bedroom suites from $260.00.

For further information please call Brown Bros. Agencies at 385-8771.

STOP

Looking for a new, clean building with the best rates in town? Compare us! Five minutes from town on bus route. Children welcome. Included in rent is your parking, water, and most importantly heat (saving you approx. $30.00 per mo.). Also, ask about our lease plan.

TWO CHOICE CORNER SUITES AVAILABLE WHILE THEY LAST!!

VIEW TODAY

Craigflower House
899 CRAIGFLOWER
Call 384-1101, 385-7389
TOD HACKETT
Construction Ltd.

CUBBON ON COOK

1044 Balmoral Rd.

Brand new and centrally located building close to town. This quality complex designed for senior rentors has much to offer, quality carpets, bright wallpapered kitchens and bathrooms, double glazed windows, sundeck and inner courtyard. Each floor has its own laundry and separate lounge, close to supermarkets, bus, medical arts and churches. We assure you top management and security. Office open daily 1-3. After hours suite No. 408. For transportation to view call 388-7324.

Amblewood Developments

FREE

ONE MONTH Rent Includes Hot Water and Heating

Quiet established, near new block, 843 Craigflower. 1 and 2-bedroom suites. Adults only, no pets. Sauna and pool table, table tennis, on bus route, close to shopping. For information call Res. manager, 385-4132; Office 384-9793.

MAPLEWOOD GREEN

3255 COOK STREET

Bachelor, 1 and 2 bedroom available, includes swimming pool, sauna, billiards and free heat. 382-0815 or 385-0045.

LARGE SUITES
885 CRAIGFLOWER RD.
ON THE BUS ROUTE
QUIET ROOMY BUILDING
FREE HEAT,
CABLE AND PARKING
PHONE 384-8729

VISTA ROYALE
1345 Pandora
382-3616

June 1. One only 2-bedroom, $280, includes heat, hot water, cable, swirl, sauna, parking, colored appliances, shag, drapes, large balcony, controlled entrance. Near bus and shopping. Mature adults. No pets.

AVAILABLE NOW AND JUNE 1st
1-Bed. Ste. at $165
2-Bed. Ste. at $235

These suites located in a very quiet building especially suited to senior adults. Building is on transportation and opposite Shopping Centre. Call 382-0626. No pets. Adults only.

BEACON HILL—JAMES BAY 1-BDRM. SUITE INCLUDING LIVING ROOM, DINING AREA, KITCHEN, ETC. FULLY CARPETED, QUIET, MODERN BUILDING, NEAR PARK, MAID SERVICE AVAILABLE, NO CHILDREN, SMALL PET WELCOME. PHONE 384-7017 (576 SIMCOE).

UPPER FORT ST.

Two bright, large one-bedroom suites in older adult building. Hot water, heating included, very reasonable rent. Sorry, no children or pets. Available June 1. Phone manager, 388-6273.

2 BDR., $220

Small block, 741 Admirals Road, heat, parking included, child welcome. 385-0795.

ONE AND TWO BEDROOM, Rockland area, quiet block, elevator and controlled entrance, suit quiet mature adults, no children or pets. 385-1779.

LARGE ONE BEDROOM BASEMENT suite. Fridge and stove, living room with fireplace. 386-9206.

200 APARTMENTS TO RENT UNFURNISHED

F. W. Staples

(Division of Halycon Realty Ltd.)

388-4243

SHOP FROM OUR CATALOGUE OF BRAND NEW APARTMENT BUILDINGS

Need a ride?
We are available any time

WHITECAP MANOR
343 Simcoe — 388-7854
Brand new apartment building on a very quiet street. Only two blocks from the James Bay shopping mall. Large, bright bachelors and bedroom suites with deluxe kitchen and large balconies. Some of the suites even have ocean views.

INVERNESS MANOR
960 Inverness — 385-5292
Quiet country setting yet in the city. One- and two-BR apts. in this new building which looks over our city. Three blocks from Mayfair centre and only a 10-minute direct ride to downtown.

DUNDAS MANOR
404 Dundas — 383-4547
"Do you want" a one-BR top-floor suite in Vic West. Only 10 minutes ride to downtown, quiet building on a small dead-end street. Call us right now to view.
107 Queens — 388-4380

QUEENSTON MANOR
Large bachelors and 1-BR available with all papered featured walls, broadloom, drapes, colored appliances, elevator. Quiet, smaller, controlled entrance building, and only 5 minutes to downtown.

THE DONNEGAL
2593 Dowler Pl. — 383-2537
Quite a bargain for the price. Large 1-BR units, featuring full carpeting, all drapes, great appliances, elevator, free parking. Large balconies and only 5 minutes to downtown.

BRAEMORE MANOR
1118 Balmoral — 385-5248
Top floor, corner one-BR suite with all the features of above building on small, quiet dead-end street. Shopping around the corner and only a 10-minute walk to downtown. Why use a car?

THE TREE HOUSE
1229 Pandora — 388-4243
This 1-BR apt is the last unit in an architecturally-designed building, is color co-ordinated and is available now. Wallpapered, appliances, etc., etc., etc., are standard features. Walk to work. Rtally, it's good exercise.

PRINCE ALBERT MANOR
1025 Kings — 388-5716
Top floor bach and 1-BR are available with all features available necessary to live like a "King" or "Queen." Two minutes to shopping and a 10-minute ride to downtown. Don't miss seeing this quiet building just a block away from all shopping facilities.

ROYAL GRAHAM
2648 Graham — 382-2881
Why guess how your furniture will look? Visit our display suite. Comfortable suites in the well-cared-for new building close to shopping and near a direct bus route to downtown. You can't go wrong.

Office Hours:
388-4243
After 383-5716
477-9177
WE ARE AVAILABLE ANYTIME

Free Rent

Move in now. No rent till June 1.

2-storey garden apartment over 1,000 sq. ft. per suite. Lovely high location overlooking city. Close to schools, stores, buses. Suites newly decorated. All with patios, carpets, drapes, stoves, fridges.

Bachelor and 2-Bdrm Suites Available from $159 mo.

Heat and Cablevision Included

CLOVERDALE TOWNHOUSE COURT
991 CLOVERDALE

OPEN TO VIEW
10 A.M. - 7 DAILY
Contact Manager No. 101
385-0814 or answering service 385-0991.
Greenbank Designs Div. Ltd.

VERY CLEAN 3-BEDROOM suite in older home near Jubilee Hospital. One child welcome. Rent $300 including heat. Phone 595-1902.

200 APARTMENTS TO RENT UNFURNISHED

BROWN BROS. on LANSHARD

"People Helping People"

FIRST CHOICE IN APARTMENT RENTALS

REDWOOD PARK

(155, 157 Gorge Rd. E.)

Want to make a change? Tired of the same old place? Why not make your spring move to a bright, fresh suite in Redwood Park featuring a full-sized swimming pool, sauna, covered parking, and sundecks? Available immediately, one and two-bedroom suites from $200.00 and $285.00, heat included. Please call 382-6407.

ELLERY APTS.

827 Ellery St.

One of our best apartment dollar values priced from $225.00 for two-bedroom suite, and from $190.00 for a one-bedroom suite. Heat included. Children welcome. For appointment to view please call resident manager, 386-0045.

CAMPUS COURT

1631-1641 McKenzie Ave.

Something just a little different, a little nicer than the ordinary. Situated in the University District close to all shopping and on bus route. Covered parking available, and for your enjoyment a tennis court.

One bedroom from $195.00
Two bedroom $300.00
To view please call 721-3962

GORDREAU APTS.

129, 131, 135 Gorge Rd. E.

Enjoy the quiet of the Gorge waters while you enjoy a swim in the beautiful full size pool, or relax in the swirl pool and sauna. The suites are large with a full sized balcony. Price to rent from $190.00 for one bedrooms and from $235.00 for two bedrooms. For appointment to view please call 382-0981, 383-6436 or 383-0530. Further information call Brown Bros. Agencies Ltd. at 385-8771.

MANCHESTER COURT

565 Manchester Road

Quiet area just off the Gorge. Close to downtown and major shopping areas. Very large suites, heat included. Dishwashers in all two bedroom suites. Priced to rent one bedrooms from: $205.00. Two bedrooms from: $270.00.

Please call resident manager at 382-7874.

VILLAGE OAKS

(2125 Oak Bay Avenue)

Quality construction throughout. Locate close to the village shopping area. Two and three-bedroom suites priced to rent from $390.00. Sorry, adults only, no children or pets.

For further information contact Brown Bros. Agencies at 385-8771

Chamberlain Walk

(1841 Oak Bay Avenue)

Conveniently located on Oak Bay Avenue, close to shopping and transportation. This desirable location is now available and priced to rent from $190.00 for one-bedroom suites and from $265.00 for two bedrooms.

Small pets welcome.

Please call resident managers at 595-7337 for appointment to view.

For further information please call Brown Bros. Agencies at 385-8771.

DUPONT VILLA
345 Michigan St. 384-3040
$171.62 Bachelor Suite.

LORD ESSEX
240 Simcoe St. 382-1082
$210.00 1 Bedroom Suites.

$244.25-$258.25 2 Bedroom Suites. Swirl Pool and Heat included.

LADY ESSEX
270 Simcoe St. 382-1082
$200.00-$217.50 1 Bedroom Suites.
$254.00-$257.00 2 Bedroom Suites.

OAKMOUNT COURT
$171.40 1-Bedroom Suites.
$213.28 2-Bedroom Suites.

LORD MICHIGAN
235 Michigan St. 384-2035
$166.28 Bachelor Suite.

$190.60 1 Bedroom Suites.
$234.21-$238.00 2 Bedroom Suites.

For Further Information, Please Contact Brown Bros. at 385-8771.

Waterfront Suites Reasonable Rent

Located on a quiet dead end road. Features indoor pool, sauna, some covered parking, heat and cablevision included in rent. Sorry, no pets. 1 and 2 bedroom suites available. Call resident manager 385-4022 or Realspan Properties Ltd. 388-6454.

ESQUIMALT
Two bedroom and one bedroom, good suites, good view, close to Naden and Yarrows, children welcome, small pet. 385-4832 or 385-1047.

CAMELOT
3020 SHELBOURNE
1-bdrm., w-w, free heat, cablevision, hot water, and parking, $202. Adults, 477-4320.

JENNIFER MANOR
2524 Quadra Street. Two 1-bedroom suites and 2 bachelors, available immediately. Contact Mr. McLaren 385-1615.

MODERN ONE BEDROOM park-like setting, off Old Esquimalt Rd. Heat, cablevision and parking. Mature adults only. Sorry no pets. 383-3239.

ONE BEDROOM $115, BACHELOR $115. Both include utilities. Available immediately, 384-1506, 384-2772.

6-MILE MOTEL, 497 ISLAND Highway, units to rent with fridge and range, light and heat provided, $145-$165. 478-8199.

AVAILABLE JUNE 1ST — 1-BEDROOM corner suite with balcony, heat, electricity, cablevision included. $180. 382-5269, 477-2473.

TWO BEDROOM, BRIGHT, CARPETED basement, $225 plus deposit includes utilities and laundry. 528 Lampson St., 384-7280.

$186 LARGE 1-BEDROOM SUITE, heat, cable, drapes included. Nice quiet building. 383-4890.

2 BEDROOM, UTILITIES, NEAR Jubilee, non-smoker, no pets. Available June 1st. 592-7971.

HILLSIDE AREA, THREE ONE-bedroom apartments, $130, $165, $175. Phone 595-4231.

VIC WEST. SPACIOUS 3 ROOM, ground level suite. $135. Quiet adults. 477-5796.

1-BEDROOM, SUITE, $200, INCLUDING all utilities, close to town, 384-9206.

ONE BEDROOM SUITE, $170, bachelor suite, $153. Heat, cable included. Quiet building. 479-5205.

ONE BEDROOM ALL UTILITIES. Non-smoking adults, no pets. Jubilee area. 592-7971.

200 APARTMENTS TO RENT UNFURNISHED

AVAILABLE IMMEDIATELY — One-bedroom furnished suite in High Tattersal-Maplewood area. Rent $200.

OAK BAY — EXTREMELY CONVENIENT compact suites. Close to supermarket, stores, bus, shops, rec. centre. 1 BDRMs from $159. Available now. To view call 598-7979.

WALKING DISTANCE TO TOWN — well-kept, older block. Bachelor and 1-BR suites for rent. To view call 384-5830.

1 BDRM. In select older block. Close to shops, bus, hospitals, etc. Avail. June 1. Rent $178.80. To view Call 595-2350.

david burr ltd.
655 Fort St. 384-9335

TARA PLACE

1037 VIEW ST.

Now Renting

FOR JULY 1ST OCCUPANCY
138 well designed Bachelor suites. Ideally located, downtown area. Balconies, underground parking, 4 pce. bathrooms, laundry facilities, color appliances. Enquire now. 386-4844 Days, 385-3815 Eves.

OCEAN PINES
1987 Kaltasin Rd., Sooke, B.C.

4-plex living in attractive landscaped setting on shore of Sooke harbour.
—living room with fireplace
—2 bedrooms
—full bathroom
—kitchen with fridge and stove
—w a l l - t o - w a l l carpeting throughout
If interested, tenant can apply part of rent to future purchase.

NO PETS
INFORMATION — 642-3053

Ascot House

1537 Morrison St.
By Oak Bay Junction

Older folks preferred in this nice new apt. bldg. Only 2 2-bedroom corner suites left with patios, drapes, carpets, frig, stove, elevator, close to buses and stores. Reasonable rents. No children or pets. To view call 598-6711 or Ans. service 385-0991 anytime.

GREENBANK DESIGNS LTD.

NICE, NEW ONE BEDROOM apartment on ground floor for older person or couple, close to Jubilee Hospital and 2 bus routes, rent $200 monthly. Includes hot water, carpets, drapes, fridge and stove. Controlled entrance. No children or pets in building. For appointment to view, phone 383-6157 5-7 p.m. or 385-0991 answering service anytime.

McKENZIE WOOD

Featuring extra space in the halls and patios and apartments, plus 100 per cent covered parking ($7 and $10) — also uncovered parking free — elevator, quiet, dignity. Available now — 4½ rms — 2 bdrms, $270. and 4½ rms (1 bdrm., plus den) $237. Dickie Agencies Ltd. (479-0444 Res. Mgr) downtown office 382-4312.

WANT EXCLUSIVE LUXURY
In Victoria's most exclusive building. Having sold a few suites to our-of-town persons whom are not quite ready to reside here. They are willing to rent them on a 6-12 month lease, at nominal rent from $510-$800 per month to approved tenants. For further information apply to Greenbank Designs, 2605 Windsor Rd. Phone 598-2411 or answering service 385-0991.

NORTH HILL

1-bedroom suites from $168-$176. Resident Manager, 385-9368, 971 Market Street.

Carnarvon Manor
1243 BAY ST.
1-BEDRM. SUITES
Indoor Pool
Sauna
$193-$200
383-3974 or 384-8528

1 BDRM., $190
BACH., $160

2790 CEDAR HILL RD.

Modern block with shag carpets, free hot water, heat. Available immediately, 386-6897, 382-1678.

TOWNHOUSE, CLOSE TO PARliament buildings in James Bay area. 3 bedrooms, stove and fridge, wall to wall carpet, large storage area, covered parking; available June 1st, $350 per month. 652-3618.

FAIRFIELD
Available June 1st, quiet one-bedroom suite for mature person, near park and shopping. $130, heat and light included. Share bathroom. No pets. 1032 Oliphant St., call evenings 383-8385.

GRACIOUS LIVING
Large ocean front suite overlooking Oak Bay, two bedrooms, den, two full bathrooms, many extras including fireplace. A must for the selective tenant. $795. 598-6492 or 388-6652.

BEACON HILL PARK AREA AND James Bay area. Bachelor, 1-bedroom and 2-bedroom. Prices ranging from $168 to $240 per month with guarantee of no increase for two years. Adults, no pets. 592-9516.

2-BEDROOM CONDOMINIUM with pool, fridge, stove, close to shopping centre, buses and schools; available June 1st, $250 per month. 383-0268, 479-1393 or 477-1940.

ALL LADIES BLOCK, MODERN 1 bedroom, wall-to-wall shag, balcony, near Woodwards, bus line, $184. June 1st or July 1st. 383-8774, 382-1234.

1 BEDROOM APARTMENT, 1300 block Fort, walking distance to town, heat, water, cable and parking included, $175 per month. 386-6896, 478-2224.

AVAILABLE 1 BEDROOM $185, 1 bachelor $165. Pets and children welcome. Reliable persons. 385-1059 9 a.m.-6 p.m.

1-BEDROOM SUITE ON Selkirk, $200, includes utilities — in 5-plex, separate entrance. No children, 383-7088.

BACHELOR SUITE, NICE VIEW of Gorge. Suit mature elderly person. Quiet block. Catherine Court, 592 Gorge Road West, 479-6761.

NEAR WOODWARDS
Large one bedroom suite in modern block, $180 including heat and cablevision. 382-0088 or 388-6652.

SEAVIEW
Adult building, 2 bedrooms spacious condominium, sauna, hydro pool. $275. Call after 5, 477-0982.

OCEAN VIEW, FENCED YARD, 2-bedroom, $210, Bachelor, $125; 943 Esquimalt Rd., 479-7288, 386-0783.

LANGFORD, 1002 GOLDSTREAM Ave. Large 1-bedroom fridge, stove, drapes, adults, no pets June 1st. 477-3808.

LAUREL POINT
Deluxe 2-bedroom suite on 8th floor, harbour view, every conceivable option, $475. 479-6754.

BASEMENT SUITE, PRIVATE entrance, utilities included, washer, stove, fridge. $130. 382-1758.

1-BEDROOM BASEMENT SUITE, includes all utilities, $170. Phone after 5, 383-2603.

SELF CONTAINED BACHELOR suite, near Cathedral, $110. Older person preferred. 479-6944.

JAMES BAY, ONE 2-BEDROOM, June 1st, $232, across from park, wall-to-wal. 430 Michigan, 385-9358.

BASEMENT 1-BEDROOM SUITE, all utilities included, South Oak Bay, $200. 592-2217.

UNFURNISHED ONE BEDROOM to rent immediately, $190 month. 384-1276.

LANGFORD, 2-BEDROOM apartment, available immediately, $165 per month. 478-2021.

$150
Spacious 1-bedroom, ground floor, quiet person. 382-4360 evenings.

$157.06. 1 BEDROOM, 877 OLD Esquimalt Rd., June 1st, 382-5243, 384-5459.

$170.15, 1 BEDROOM, 2680 PRIOR, June 1st, 383-8781 or 384-5459.

1-BEDROOM SUITE INCLUDING all utilities, $200, 384-9206.

LARGE BACHELOR SUITE, $130. per month, middle age. 595-2480.

OAK BAY, 1 BEDROOM SUITE, heat, cablevision, 652-3454 after 3.

200 APARTMENTS TO RENT UNFURNISHED

SEASPRAY PROPERTIES LTD./REALTORS

1911 QUADRA ST.
386-3124

"OPEN HOUSE"
SAT. - SUN.
1 - 5 P.M.
AT THE FOLLOWING

HILTON HOUSE

790 Dominion Rd.

Lgr. apts., w-w, drapes, controlled entr., parking. All incl. in rent. CHILDREN and PETS welcome. 1-BR at $180.00.

"PARK WEST MANOR"
55 Bay St.

Deluxe units, W-W, drapes, exercise rm., sauna, outside parking incl. See building manager about "1 MON. FREE". Children welcome.
1 BR from $195
2-BR from $255
3 BR from $290

SOMERSET PLACE

1180 Fort St.

Comfortable new bldg. close to town and buses. Some have skylights and vaulted ceilings.
1-BR from $190.
2-BR from $300.

"SUNNY LANE APTS."
3255 Quadra St.

NEW bldg., laundry, walk-in closets, storage, controlled entr., double glazed windows, extra insulation. ADULT BLOCK. No pets.
BACH from $180.
1-BR from $200
2-BR from $260

E. G. PRIOR APTS.
2622 Prior St.
"EXCELLENT RENT VALUE"
HEAT INCLUDED"

Extra lgr. corner suites with w-w carpets, stove, fridge, drapes, lge. walk-in closets. Bldg. features controlled entrance, roof deck, storage on each fl., laundry room.
BACH from $150
1 BR from $170
1 BR and den from $215
2 BR from $250

WESTMONT REALTY (1977) LTD. 388-4434

PROPERTY MANAGEMENT

REDECORATED SUITES
With new carpets, newly painted, available immediately. $189 and up. Child welcome. Caretaker 382-6512.

CONVENIENT LOCATION
Centrally located new 1- and 2-bedroom suites in quiet apt. Child welcome. 384-0132.

FRESH SEA AIR
is what you get living in this deluxe 2-bedroom condo. Situated in Ross Bay the suites have 5 appliances, closed in balconies, controlled entrances and are both nicely finished. A must to view at $395.00 p.m.

LARGE CLEAN SUITES
Situated close to town on bus routes. One bedroom suites from $169.00 including heat, wall to wall carpets, sun drapes and coloured appliances.
CARETAKER 383-1447

PRIVATE ENTRANCES
Close to schools these 2-bedroom suites are situated near bus routes and shopping. Good soundproofing. From $205. Manager 388-6892 or 477-8292.

GORDON HEAD TOWNHOUSES

Available immediately, spacious, 2 and 3-bedrooms, private patio, 1½ baths, finished rec. room, washer and dryer, minutes from school and shopping. Family oriented living, no pets, 1-year lease. Professionally managed by Edgecombe Properties. $300 - $340. 477-5422 anytime.

1 BDRM., $200
2 BDRM., $243
3 BDRM., $287

855 Ellery St. in Esquimalt. Available immediately. In newer modern family type apt. with excellent managers. Mr. and Mrs. Perkins, 382-2942, 385-6591.

TWO CLEAN SUNNY APARTments, ready for June 1, $194 and $198. In apartment block. No dogs. Burnside-Harriet area. Shopping across street. Bus stop and cross town bus route in front. Water, cablevision and controlled entrance. Wall to wall carpet. 386-7891 or 385-5511.

LARGE 1-BDRM. SUITE
1252 Yates St., Quiet convenient area, $180 includes heat, H.W., parking. Call 479-8429.

COMFORTABLE 2-BEDROOM suite near Quadra and Finlayson, completely carpeted, storage space, fenced yard, parking, heater, water, fridge and stove included; $218 per month, available now. 382-9255, 24 hours.

CHARACTER 1-BEDROOM IN South Fairfield, close to the Park, heat and electricity paid, available July 1st. $225 per month. Phone 383-5118 evenings.

DELUXE FULLY MODERN 1 bedroom suite in South Fairfield residential area. Heat and electricity included. Available July 1st. Only $250. monthly. 383-5118.

TOP FLOOR
1 bedroom, $191 includes heat, water, cablevision. Adult block. Harrison St. Available July 1st, 595-4126.

ADMIRALS RD.—NADEN
Large 1-bedroom apartment, seaview, calde, covered parking, heat. No pets, $177 per month. June 1st. 385-3261.

PANDORA-COOK AREA. ONE and two-bedrooms, $190 and 225. Management opportunity available. Phone between 5 and 7, 382-1493.

SPACIOUS 1-BEDROOM, ground floor, quiet adults, $200 including utilities, 382-4360, evenings.

SUNNY, BRIGHT, CLEAN ONE-bdroom, close to shopping, mail box, bus stop in front, available June 1st, 85-5511, 88-7891

SPACIOUS 1 BEDROOM, COVERed parking, cable, washing facilities. No pets or children. $183. 477-3343.

NEAR DALLAS ROAD, SPACIOUS one and two-bedroom suites, one block to James Bay Mall and bus, no children, 382-9153.

200 APARTMENTS TO RENT UNFURNISHED

SEASPRAY PROPERTIES LTD./REALTORS

1911 QUADRA ST.
386-3124

"THE APARTMENT SPECIALISTS"

Our selection of Rental Accommodations in Greater Victoria, Brentwood, Sooke and Colwood is Excellent. Here are just a few to choose from.

BACHELOR ACCOMMODATIONS
$150—945 Balmoral Ave. 383-2045
$175—3142 Cedar Hill Rd. 595-6040
$180—902 Caledonia Ave. 382-0760
$185—1333 Pandora Ave. 384-0944
$190—1147 view St. 383-8825

1-BEDROOM ACCOMMODATIONS
$190—1015 Kings Rd. 388-9982
$190—925 Esquimalt Rd. 385-0736
$195—1147 View St. 383-8825
$195—980 Wordsley Ave. 382-5624
$200—3142 Cedar Hill Rd. 595-6040
$208—902 Caledonia Ave. 382-0760
$205—948 Esquimalt Rd. 383-1615
$205—1333 Pandora Ave. 384-0944
$205—1368 Pandora Ave. 384-0650
$175—1253 Esq. Rd. 386-4146
$210—2902 Washington 385-2535

2-BEDROOM ACCOMMODATIONS
$240—1255 Verdier Ave. 652-1524
$260—1368 Pandora Ave. 384-0650
$245—1253—Esquimalt Rd. 388-4146
$275—980 Wordsley Ave. 382-5622
$280—2860 Sooke Lake Rd. 474-2095

3-BEDROOM ACCOMMODATIONS
$300—946 Glenwillow 385-3124
$300—2830 Sooke Rd. 386-3124
$300—654B Atkins Rd. 386-3124
$300—732 Heasilp 386-3124

OPEN HOUSE
Orangewood Manor

4026 Quadra

ATTRACTIVE 2 BEDRM SUITES FOR IMMEDIATE OCCUPANCY

ENJOY OUR MANY FEATURES
—Fully broadloomed suites
—Equipped workshop
—Beautiful sunny indoor pool
—Roof garden with a view

HANDY LOCATION
—On a downtown bus route
—Convenient to all main roads
—Shopping close by

Open for Viewing Daily
Call Res. Manager, Suite 208 479-3223
or Rental Office, 479-1460
CONCORD

$138.00-$162.00. Jubilee Area. Large, bright bach., apts. stove, fridge, heat, water, cablevision. Coin-op. laundry. No pets or children. Close to bus, shopping. Avail. now.

$180.00-$270.00. Central Park area. New controlled-entrance building. 1- and 2-bdrm. suites in desirable location close to shopping, bus and downtown, coin-op. laundry, balconies. Avail. now.

$250.00. University-Racquet Club area. Lovely 1-bdrm. condo. Balcony, carpet, parking, sauna, swirlpool, mini gym, rec. rm. Avail. now.

$250.00. Burnside-Marigold area. Lovely 2-bdrm. condo in newer complex. Swimming pool, rec. area, sauna, swirlpool. Stove, fridge, washer, parking. Ideal for small family with cat. Avail. now.

$176.70. Cook-Pandora. 1-bdrm. view apt., stove, fridge, hot water, cable, parking. Front and back door. Avail. June 1.

$247.00. Esquimalt. Lovely 2-bdrm. apt. with water view balcony, all utilities. Avail. June 1.

$350.00. Rockland area. Close to town. 2-bdrm. condo., balcony, carpet, covered parking. Heat included. Workshop, sauna, swirlpool, rec. rm. Avail. June 1.

$227.00. Sidney. Lovely 2-bdrm. apt. avail. June 1. In popular adult-oriented building. Heat, water, cablevision, carpet included.

$247.00. Esquimalt. Lovely 2-bdrm. apt. in newer building. Heat, water, cablevision, parking, swimming pool. Avail. June 1.

PEMBERTON, HOLMES LTD.
1000 Government St., 384-8124

AWARD WINNING OCEAN VILLAGE

UP TO 3 MONTHS RENT FREE
IN THE FIRST YEAR
$175 to $400 per mo.

OCEAN FRONT APARTMENTS, TOWNHOUSES AND DUPLEXES AVAILABLE SUITES ARE LOVELY AND INCLUDE FRIDGE, STOVE, DRAPES AND BALCONY. MANY INCLUDE FIREPLACE, BUILT-IN VACUUM, DISHWASHER, TRUE LUXURY AT ECONOMY PRICES. ADULT ORIENTED COMPLEX WITH LIMITED ACCOMMODATION FOR OLDER CHILDREN IN DUPLEX UNITS ONLY. DEEP WATER MOORAGE AVAILABLE

OCEAN VILLAGE
642-5254 (24 hrs.)

NEAR JUBILEE
INDOOR POOL
Available June 1st

WE HAVE AVAILABLE IN THIS PRESTIGE BUILDING A BACHELOR SUITE, RENTING FOR $175 per month. FOR FURTHER DETAILS CALL 595-0864. ADULTS ONLY, NO PETS.

OAK BAY BORDER
Quality appointed bachelor suite, (featuring old fashioned window seat, etc.) in charming, older home surrounded by lovely, well-kept gardens, adjoining Stadacona Park. Within one block of shopping, buses and recreation facilities. Call 595-0765 or 595-5376.

DOVER HOUSE
1138 Yates St.
382-1142
One-Bedroom Suite, $185.00. Includes heat — Immediate occupancy.
P. R. BROWN & SONS LTD.
762 Fort St. 385-3435

BURNSIDE AREA, 2 BEDROOM condominium, close to pool, recently decorated. One child welcome. No pets. Close to shops and school. Heat included, $265. 598-5763.

3 BEDRMS., 1½ BATHS, FAMILY welcome, Esquimalt, $300 per month. Grant MacFarlane, 479-8528, Victoria Realty Ltd. 386-3585.

200 APARTMENTS TO RENT UNFURNISHED

BROWN BROS. on LANSHARD

"People Helping People"

FIRST CHOICE IN APARTMENT RENTALS

BACHELOR —

$151.25 Antrim Court, 2310 Quadra St.
$171.62 Dupont Villa, 345 Michigan St.
$152.92-158.30 Green Leaves, 2523 Wark St.
$165.00 Lady Essex, 270 Simcoe St.
$166.28 Lord Michigan, 235 Michigan St.
$160.00 The Prince Charles, 215, 217, 219, 221 Gorge Rd. East.
$159.00 Skyline Apts., 2925 Qu'Appelle St.
$160.00 Woodridge Manor, 2230 Cadboro Bay Rd.

1-BEDROOM

$181.25 Antrim Court, 2310 Quadra St.
$215.00 Barrington Manor, 2174 Cadboro Bay
$185.00-190.00 Blackwood Manor, 2564 Blackwood St.
$195.00-225.00 Campus Court, 1631, 1641 McKenzie Ave. Tennis Court
$231.25 Carriage House, 1020 Burdett
$190.00 Chamberlain Walk, 1841 Oak Bay Ave.
$208.00 227.50 Charles Dickens, 243 Gorge Rd. East, 388-6448
$195.00 Continental House, 464 Lampson St.
$192.07-210.65 Don Quadra, 3244 Quadra St. 388-5740.
$190.00 Ellery Apts. 837 Ellery St.
$195.00-230.00 Gordreau Apts., 129, 131, 135 Gorge Rd. East Pool, Sauna, Swirl Pool
$153.17-195.00 Greenleaves, 2523 Wark St.
$168.00 Groton Manor, 550 Quadra St. Close to Vic Gen Hosp.
$195.00 Highlander, 2151 Haultain St.
$170.00 Holly View Arms, 1180 View St.
$176.25 London Flats, 1321 Broad St.
$200.00-217.28 Lady Essex, 270 Simcoe St.
$210.00 Lord Essex, 240 Simcoe St.
$190.00 Lord Michigan, 235 Michigan St.
$165.00-187.00 Lord Nelson, 1615 Belmont Ave. 1 Block West Oak Bay Junction
$184.25 Louise Apt., 1143 Pandora Ave. 1 Block East of Cook St.
$215.00-230.00 Manchester Court, 565 Manchester St. 382-7874.
$171.40 Oakmont Court, 1341 Hillside Ave.
$196.25 Pandora Villa, 1130 Pandora Ave. Just East of Cook St.
$195.00-215.00 The Prince Charles, 215, 217, 219, 221 Gorge Rd. East
$169.10 2622 Quadra St.
$220.00-240.00 Redwood Park, 155, 157 Gorge Rd. East. Pool and Sauna
$ 99.54 645 Dunedin St.
$170.86-175.00 Regency Apts., 1975 Lee Ave. Close to Jubilee Hosp.
$300.00 1731 Rockland Ave. Fireplace.
$176.25 Royal Ramada, 825 Cook St.
$170.86 Savannah House, 955 Cook St.
$191.02-203.00 Sierra Villa, 547 Niagara St. Close to Park
$197.00 Skyline Apts, 2925 Qu'Appelle St.
$200.00 Thornewood Manor, 1028 Inverness Rd.
$199.25-203.25 Woodridge Manor, 2230 Cadboro Bay Rd.
$183.00-200.00 Wellington Manor, 1570 Fort St. Close to Oak Bay Junction
$220.00 Westfield, 1024 Fairfield Rd.
$250.00 Royalwoods Ascot, 204-1009 McKenzie Ave. Pool, Sauna, Swirl Pool, Tennis Courts.

2 BEDROOMS

$246.00 Barrington Manor, 2174 Cadboro Bay Rd.
$275.00 Campus Court, 1631, 1641 McKenzie Ave. Tennis Court
$255.00-275.00 Chamberlain Walk, 1841 Oak Bay Ave.
$280.00 Charles Dickens, 243 Gorge Rd. East, 388-6448
$244.00 Continental House, 464 Lampson St.
$244.00-265.00 Don Quadra, 3244 Quadra St. 388-5740.
$225.00 Ellery Apts, 837 Ellery St.
$250.00 Gordrsau, 129, 131, 135 Gorge Rd. East
$224.00 Greenleaves Apts., 2523 Wark St.
$258.25 Lord Essex, 240 Simcoe St.
$238.00 Lord Michigan, 235 Michigan St.
$204.25 Lord Nelson Apts., 1615 Belmont Ave.
$295.00 Manchester Court, 565 Manchester St. 382-7874.
$213.28 Oakmont Court, 1341 Hillside Ave.
$260.00-300.00 The Prince Charles, 215, 217, 219, 221 Gorge Rd. East
$280-315.00 Redwood Park, 155, 157 Gorge Rd. East
$164.46-196.92 Regency Apts, 1975 Lee St.
$390.00-450.00 Village Oaks, 2125 Oak Bay Ave.
$234.21 Skyline Apts., 2925 Qu'Appelle St.
$225.00 Wellington Manor, 1670 Fort St.
$325.00 Westfield, 1024 Fairfield Rd.

For further information please call Brown Bros. Agencies at 385-8771.

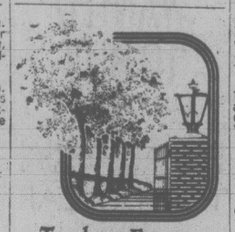

Treelane Estates
$235
PER MONTH — ONE BEDROOM

Apartments

Are now available in Victoria's newest twin towers — Tree Lane Estates. Why pay rent for a hole-in-the-wall today when you could be moving into an exciting new complex for as little as $235 per month, one bedroom — tomorrow?

Treelane Estates

103-105 Gorge Rd., features the latest, in interior design, up-to-the-minute amenities, controlled access, color co-ordinated kitchens and baths, brand-name appliances and quality broadloom and draperies throughout.

The Features

Are built-in tool Saunas, Swirlpool Recreation and Hobby Rooms, Roof Gardens, Observation and Entertainment Room. Spectacular views and country-like setting just minutes from downtown.

Town Houses

Are also available from $295 per month; penthouses from $350 per month; 2-bedrooms from $410 per month.

COME IN

Any day and see for yourself. Our charming hostesses will be pleased to show our fabulous complex.

103-105 GORGE RD.

OPEN HOUSE DAILY
MON.—THURS.—10 A.M. —9
FRI.—SAT.—SUN.—NOON TO 5
388-5332
(no appointment necessary)
Concord

Sansar Apts.

1140 Hillside

1 and 2-Bdr. suites, $195-$260. Clean, modern, 7 mins. to downtown, convenient bus stops by the door. Phone manager, 385-0456.

DELUXE 1-BEDROOM CONDO, University Park Terrace, available June 1st, $245 per month. 477-8491.

2 BEDROOM BASEMENT SUITE for rent, for information phone 384-7446.

VIEW ROYAL, BACHELOR suite, quiet block, near bus, $127. 479-5648.

200 APARTMENTS TO RENT UNFURNISHED

WINDSOR COURT APTS.

252-254-258 Gorge Rd. E.

WISHES TO INVITE YOU TO VIEW OUR SPACIOUS APTS. AND RECREATION FACILITES.

Our 3 Resident Managers will be only to glad to show you all facets of the complex.

1-bedroom suite from $195.00
2-bedroom suite from $255.00
Bachelor $175.00

Includes use of 50' indoor swimming pool — saunas — swirlpool — squash court — tennis court — universal gym.

Heat included.
Adults only. No pets.

For further information, appointments or viewing of display suite please call Resident Managers anytime.

Mr. and Mrs. Hand — 383-5059
Mr. and Mrs. Noad — 383-0509
Mr. and Mrs. Pepperall — 384-6305
or Mr. John Johnston 386-3692
Office Mon.-Fri. 388-4555

McArthur Park Estates

WANTED

I am a lovely new 30 suite apt. block that has been quality built with Thermopane windows who wishes to rent to people who will take pride and look after me in years to come. If you would like to make your apt. a home, come and see me at 3255 Quadra or call my caretakers, M/M Ramashenko at 383-9931.

SEASPRAY PROPERTIES LTD./REALTORS
386-3124

CHILDREN WELCOME ONE SMALL PET

One Month Free Rent

Large, 2-bedroom suite. New building, 859 Carrie Street, Esquimalt. For further information please call Resident Manager, 382-8090, Office 384-5793.

UNDER NEW MANAGEMENT NEWTON GARDENS VILLAGE APTS.

1738 NEWTON ST.

Adult and family comlex with pool and playground areas, some suites carpeted others hardwood floors.

1 BEDROOM FROM $190
2 BEDROOM FROM $220
3 BEDROOM FROM $260
PHONE 592-7869

Laurel Point

LUXURY 2-BDRM. APAR

200 APARTMENTS TO RENT UNFURNISHED

$240
Per Month
LARGE
1,000 sq. ft. plus
2 BDRM. UNITS
OFFERED BY
CENTRAL MORTGAGE
AND HOUSING CORP.

Includes domestic hot water, underground parking, quality appliances.

HATFIELD HOUSE
877 Ellery St.
Call 388-3103

VILLAGE GREEN
Niagara Garden Apts. Ltd.
383-1912
386-9933

We have bachelor, 1 and 2 bedroom apartments and townhouses available for your immediate occupancy. Manager's office Ste. 213-122 Menzies.

PRESTIGE LIVING AT AN AFFORDABLE PRICE. LOCATION: CORNER OF ROBERTS AND ESQUIMALT. 16 TWO STORY UNITS.
With ample storage. 2-bedrooms, and den (or small bedroom) $375 to $385.
PLUS ONE THREE BEDROOM SUITE $400. SIX 1-BEDROOM SUITES: with den (or small bedroom) on third story — four have fabulous Inner-Harbour views $305-$320.
PLUS Two 2-bedroom suites: On third at $345.
AMENITIES INCLUDE: Controlled underground parking, fridge, stove, washer and dryer, plus free sea breeze. Viewing by appointment only. Call 9 to 5 weekdays: VIDCO 389-4232.

PANDORA HEIGHTS
1220 PANDORA AVE.
Large luxurious 2-bedroom suite, wood burning fireplace, large private balcony, 3 blocks from downtown, adult oriented. Available immediately. 386-2669 or 382-2012.

OAKVIEW MANOR
3420 QUADRA, 386-6574
One-bedroom from $192.00
Two-Bedroom from $250.00
Includes heat and water — guarantees no rent increase until at least one year from date of occupancy.
R. BROWN & SONS
762 Fort St. 385-3435

LORD STANLEY MANOR
1350 STANLEY AVE.
1-bedroom suites from $199: bachelor suites from $186; includes wall-to-wall, drapes, cable, heat, parking, sauna, games room. Adults only, no pets. 595-4128.

UNIVERSITY GARDEN HOMES
2 and 3 bedrooms, close to shopping and schools, 1½ baths, family room, cablevision, includes stove and fridge, heat, hot water, drapes, parking, spacious lawns. Children welcome, no pets. 595-5313.

IMMEDIATELY AVAILABLE brand new 1-bedroom, living room, fireplace, wall-to-wall carpet, separate entrance, near school, shopping centre, bus stop, no pets. Weekdays after 5 p.m., weekend any time 479-9587. Children welcome.

UPPER FORT ST. AREA
Available now or June 1st, a very nice 1-bedroom suite renting for only $196 per month. This is a very quiet building in a very convenient location. Please call 598-8607. Adults only, no pets.

AVAILABLE NOW, QUIET AREA in Esquimalt, 2-bedroom apartments, large bright rooms, sundeck, wall-to-wall carpet, drapes, coloured appliances, controlled entrance, elevator, $275, $280. To view call 477-2787.

Modern, 1-bedroom apts. at $186, $192 and $199 per month. 975 Balmoral, 384-0307.

BAY-COOK STREET, CHARMING, clean, spacious, bachelor suite with murphy bed, fridge, stove, heat, water, parking included, quiet, mature person, $160. 382-5240.

COOK-FAIRFIELD
Suite for rent. 1 bedroom, living room, bathroom and kitchen; rent $190. Available May 15th. Contact Anglo Canadian Real Estate and Management, 386-8855.

$177 PER MONTH
One-bedroom apartment, available now or June 1st. heat, parking and cable included. 944 Tattersal Drive. 478-9123, 385-2078.

VIC WEST, BACHELOR AND 1-bedroom suite in a clean, quiet block, from $149 up. Heat, cable and parking included. Close to bus stop and downtown. Phone 386-7245 after 4.

2-BEDROOM SUITE, DRAPES, fridge, stove, cablevision and heat. 5 minutes from downtown, bus stop at door. $230. 478-0025, 384-6383.

AVAILABLE JUNE 1ST, UNFURNISHED one bedroom, controlled entrances, heat and cable vision, Cook Street area, elderly or mature adults, 384-5416.

LARGE, 2 BEDROOM, $238. Bachelor, $155. Sea view, wall-to-wall, drapes, heat and cable, controlled entrance. Esquimalt 383-5639.

LOVELY CORNER TWO-bedroom suite, electric fireplace, cablevision and heat. Burdett and Quadra, $203. 384-6050. 12-2 p.m., 5-7:30 p.m.

2 BEDROOM, SPACIOUS, CARPETED, suite, central, children welcome, 384-4013 days, or 479-7286 evenings.

LARGE 1-BEDROOM SUITE, IN quiet block, close to town, $115, curtains, carpet, appliances and parking, no pets. 598-7422.

CONVENIENT TO SHOPS AND schools, 2-bedroom condominium, Croft St. One child welcome, no pets. $285. 598-5763.

JAMES BAY DELUXE, SPACIOUS 2 bedroom suites, all amenities, $450 per month and up. 592-6816.

WOOLCO AREA, QUIET, 2-BEDroom, basement suite, child and pets welcome, $265 P.M. including utilities, 385-0595.

OAK BAY, LOVELY, QUIET, 1-bedroom suite, all utilities included, suit retired or middlesged lady or couple. 592-1167.

$147. 1-BEDROOM APARTMENT, James Bay, no children or pets, floor covering essential. Available June 1st. 383-5617.

LUXURIOUS 2 BEDROOM condo style apt, available June 1st, 1½ baths, Dishwasher. Phone 595-0413, 388-9121, loc. 241 Jeni.

REASONABLE, BEHIND PARliament. 1, 2 Bedrooms. Bachelor. Utilities included. 45 Boyd. 385-6853.

IN ESQUIMALT, CLEAN 1 AND 2- bedroom apartments, carpet, controlled entrance, balcony, heat and cable. 386-0939.

GORGE VALE APTS, 1180 COLville Road, two 2-bedroom, one 3-bedroom, 384-7392.

ROCKLAND MANSION, CLEAN, one-bedroom suite with fireplace. Apply 1335 Rockland.

200 APARTMENTS TO RENT UNFURNISHED

"Your Place"

984 McKenzie
Discover for yourself why this building is 90 per cent full in the first month. We have much to offer in this architect designed building set on 3 acres of treed property. Double glazed windows, wallpapered kitchen and bathrooms, tennis court, covered parking, mirrored closets, large balconies.
1 BEDROOMS from $195
BACHELORS from $170
MR. BRIDGE — 479-5754

1366 Hillside
Consider something different designed for owner occupants with over 1,000 sq. ft. of living. City convenience and close to Hillside Centre. Each suite features 30" self-clean ovens. 15 cu. ft. 2-dr. refrigerators, thermopane windows, plus carpeting and colorful wall coverings. Rooftop gardens with views, workshop and games room. Unique floor plans include 1-bedroom with den, 2-bedroom, 2-level suites and 3-bedroom. To view these desirable units with rents starting at $285 per month please call:
RENTAL OFFICE 388-6234
MRS. VOLK 658-8855

235 St. James St.
Now ready to view our new addition. These suites have deluxe carpeting, large balconies, tasteful wall coverings, double glazed windows, large bright kitchens. Some suites have a view of the water. All this includes your hot water heat.
1 bedroom from $225
2 bedroom from $255
Manager 386-0847

Quadra Woods
4038 QUADRA
This adult oriented complex set on 5 acres of treed property can offer you something different. Quiet and comfortable suites and only 10 mins. from downtown. Tennis court, sauna and swirlpool available.
1 bedroom from $205
2 bedrooms from $265
Mr. Harris 479-5688
Mr. Darling 479-0119

1022 Pandora
DOWNTOWN
Brand new and centrally located with bright suites and large balconies. Deluxe kitchens, carpets, double glazed windows, underground parking available.
Bachelor from $170
2 bedrooms from $280
Mr. Tremblay 384-6436

Capstan Court
630 HEAD ST.
A quiet building centrally located with bright suites and units with balconies — controlled entrance — wall-to-wall drapes.
Mr. McCallen — 386-0083
Amblewood Developments

1939 Lee Ave.
Near Royal Jubilee Hospital, shopping centres and bus lines. Large suites in adult oriented building. 1 and 2 bedroom suites available May 15 from $190 per month including heat and cablevision.
Mr. Kipperson, 595-3261

2530 Wark St.
Close to downtown. Bachelor suites available, from $145. 1 bedroom from $165.
Mr. Graves 385-8832
For personal transportation to view call 388-7324 for appointment at your convenience.
Amblewood Developlents

Wedgewood Terrace
1655 CHAMBERS
Large 1-bedroom suites, adult block, no children or pets, close to downtown. 384-6353.

201 APARTMENTS TO RENT FURNISHED

SELKIRK WATERFRONT charming, clean, elegantly and completely furnished one-bedroom suite in a quiet, parklike surrounding. Mature lady or gentleman. $250. 382-5240.

1-BEDROOM, ESQUIMALT. Quiet, clean, well controlled building. Color TV, etc. Heat, water, cable, parking included. Near shopping, bus and rec. centre. Adults only. No pets. $270. 384-8220.

BEACON HILL PARK — 675 NIAgara Street, modern building, quiet, close to park, sea, and bus, well furnished, carpeted, TV, and linens, no pets or children. Available June 1st, 383-3824 or 383-5677.

BACHELOR SUITE FOR JUNE 1st. Close to town. Ideal for retired or middle-aged man. $110 includes electricity, 1026 Johnston St. 592-7103 after 5.

FURNISHED BASEMENT, 2 rooms and bath, all utilities, private entrance, prefer a woman, $165 a month. Or a couple $180 a month. Non-smokers. 479-2335.

1 BEDROOM, BATHROOM AND living room with kitchenette, laundry facilities, automatic heat included, 2½ blocks from The Bay, 1010 Balmoral, $150, 592-9133.

2 ROOMS FURNISHED, HEAT, hot water, cablevision included. Available now. 4-507 Simcoe. 383-5570.

VIEW ROYAL BACHELOR COTtage, $165, also 1 bedroom, $200; includes all utilities, adults, 479-8112.

JAMES BAY, 3 ROOMS FURnished, self-contained basement suite. Private entrance, $130, 384-0769.

BACHELOR SUITE, WITH kitchen, on Quadra and Cook. Utilities paid, $115, 721-3361.

NEAR UNIVERSITY — 2 BEDroom basement suite, utilities included, $250. 477-3691.

FURNISHED 1 BEDROOM suite, block from Dallas, $275 per month, 384-4529.

LARGE, SELF-CONTAINED, SEmi-furnished, quiet bachelor. $165. 388-7605.

VERY NICE FURNISHED 1 Bedroom suite, off Oak Bay Ave., $185 a month, no pets. 598-3764.

FAIRFIELD BY THE SEA BACHelor, laundry and utilities included. 386-6742.

201 APARTMENTS TO RENT FURNISHED

Complete
Property Management
HAS AVAILABLE NOW
One-Br. furnished suites near Jubilee Hospital, shopping and Rec. Centre. Heat and water included. Rents negotiable. Contact Resident Manager, 595-2003.
(A Div. of D. F. Henley & Assoc.)

WEEKLY
DAILY
Near downtown. Spacious, fully furnished suites. Colour T.V., linen and dishes supplied.
HARTNELL HOUSE
1294 YATES STREET
383-0742 OR 386-2812

JUBILEE HOSPITAL AREA — on bus route and across from shopping. Fully furnished including linen and kitchenwares. Heat, hot water, cablevision and parking supplied. Bachelor, $270. One bedroom from $230 per month, Adults no pets, 592-9516.

JAMES BAY. SUMMER 3-6 months. In renovated house, ocean view, nicely furnished, living room with studio sofa, dining area, large kitchen, full bath, upstairs bedroom. Adults, no pets. $350. 388-9087.
ed. $300. 477-2853.

ESQUIMALT CLOSE-IN
3½ rooms with WW and main furniture plus heat and hot water, cable and parking (laundry). Close to supermarket. Avail. now $206. Dickie Agencies Ltd. 382-4312 (res. mgr. 382-1140).

ONE-BEDROOM WITH A DIFFERENCE. SKYLIGHT OVER LIVING ROOM. DOWNTOWN, FURNISHED. UTILITIES PAID. ADULT BUILDING, AVAILABLE IMMEDIATELY, $195. 592-7536.

WEEKLY, DAILY (3-DAY MIN.), English cottage duplex near Parliament Buildings. Sundecks. 1-bedroom — May 19th-June 10th; 2-bedroom — May 21st. 384-9798.

JAMES BAY ONE BEDROOM, $192. June 1st. 478-7786.

202 APARTMENT FURNITURE TO RENT

MAIS
FURNITURE and APPLIANCES
RENT
COLOR or BLACK-WHITE TV'S
FURNITURE—APPLIANCES
MICROWAVE OVEN
at PENNIES per DAY
1821 COOK
385-2435

STANDARD FURNITURE
Three Rooms from
$40 per month
Immediate Delivery
382-5111

MONTH TO MONTH
Piece or Group
CAMOSUN FURNITURE RENTAL
942 Fort St. 383-3655

203 APARTMENTS WANTED

COUPLE WANTING CHARACTER one bedroom apartment, fireplace, approx. $250 per month. 595-6476.

1-BEDROOM SUITE, OR CABIN, quiet street. $150-$175. 595-6054.

204 SHARED ACCOMMODATIONS

WANTED: SOMEONE WILLING to share their home and to provide companion and some care for forgetful elderly lady who is companionship and some care for forgetful, elderly lady who is clean, convenient. Excellent remuneration offered for the right place and person(s). Please give address and telephone number to Victoria Press Box 879.

I WOULD LIKE A YOUNG LADY to share a small 2-bedroom mobile home. It is located in Langford, about one mile from Colwood Corners. I am seldom at home. Call after 10 p.m. 478-2168 (P.S. But not someone who is rowdy.)

WANTED PERSON TO SHARE large modern 3 bedroom house in View Royal, stores and bus close by, everything included. $150, 479-8445, 479-0135 after 5 p.m.

ROCKLAND AREA, RESPONSIble female wanted to share a co-op house with 7 other people. $145 including utilities. 598-6954.

PERSON WANTED TO SHARE 2 bedroom house with male graduate student. Dog welcome. $125. 595-7056.

YOUNG WOMAN WANTED TO share house in Saanich with young man. 652-2064.

STILL AVAILABLE. WANTED: person to share large 3 bedroom house with washer, dryer. 598-5266.

PERSON NEEDED TO SHARE basement suite, $85 per month, phone 382-9532.

206 DUPLEXES TO RENT

28 SIMCOE STREET — Spacious 2-bedroom, W-W, fireplace, dining room. Available immediately. $300 per month. Please call BEN WEBB 385-2481, Swinerton Stewart Clark Ltd. before 10:30 a.m.

267 TOLCROSS
Convenient location just off Burnside, two-bedroom upper suite in 4-plex, all utilities included, washer and dryer, parking. Rent $300. 384-980 o 383-7918.

5x5 DUPLEX
Near Mt. Tolmie, 2 bedrooms, fridge and range, available May 1 $325per mo. References required. Phone Victor Wong, 335-2458, Byron Price & Assoc. Ltd.

BEACON HILL — SMALL 1-BEDroom, side by side, partly furnished. Sorry no children or pets. $225. 477-6722.

OAK BAY BORDER
Two bedroom upper suite in gracious old house, quiet area, large fenced yard. $285. 592-2693.

TWO BEDROOM LOWER DUplex on Hautain and Victor St. Wall to wall, fridge and stove, $225 per month, 595-6032 after noon.

VIC WEST UPPER 2-BEDROOM duplex., Fridge, stove, heat and water included. $295 per month, 382-1388 after 6.

1742 FORT ST. CLEAN UPPER large, 3-bedroom duplex, $325. Wall-to-wall. Heat, water, stove and fridge, 658-5882.

SIDE BY SIDE DUPLEX BY Jubilee Hospital, three bedroom, stove and fridge, garage, $330. 479-4560.

AVAILABLE JUNE 1ST. 2-BEDrooms, 1 spare. Quiet working couple, no children or dogs. $330. 595-1926 after 3.

COOK AND FAIRFIELD. 2-BEDroom, living room, fireplace, wall-to-wall, fridge and stove, $265. No pets. 598-7733.

CLOSE TO TOWN, 3-BEDROOM, wall to wall carpets, full basement, stove, fridge, fireplace, $300. 477-4675.

OAK BAY BORDER
Upper 2 bedroom suite, quiet area, fenced yard; $285. 592-2693.

TWO-BEDROOM SIDE BY SIDE
McKenzie-Quadra area, $275. 656-6172.

2-BEDROOM SIDE-BY-SIDE DUplex, Hillside-Cedar Hill, $295 per month, 598-3911.

DIFFERENT 2 BERDROOM, stove, fridge, large backyard, Mayfair area, $250, 384-0256.

TWO-BEDROOM DOWNSTAIRS, 3238 Meigrove St., $190, vacant, 386-7397 or 478-9906.

LARGE 2 BEDROOM CHARACter suite, in Heritage Building, Victoria West, $294. 598-7689.

2-BEDROOM, FIREPLACE, WITH additional rooms in basement. $200, after 6 p.m., 478-8155.

SIDNEY, MODERN, SPACIOUS duplex for quiet couple, no pets. $300. 656-7149.

SOOKE COUNTRY LIVING, 2 and 3 bedroom duplexes. Rent from $175 up. 642-3973.

THREE BEDROOM FOUR-PLEX, fridge, stove, wall to wall, $185 per month, Sooke. 642-4336.

3 BEDROOM DUPLEX, CLOSE to school, park, downtown. 386-9056.

TWO-BEDROOM SIDE BY SIDE. Fridge and stove, $225. Available June 1st. 479-8395.

SIDE BY SIDE DUPLEX, NEAR Jubilee, $350 per month, child welcome. 592-9256.

SIDNEY TWO BEDROOM SUITE. $210. Call Bob 388-0953.

2916 FIFTH, BEAUTIFUL NOstep suite, adults no pets. 386-9628.

2-BEDROOM DUPLEX, FRIDGE and stove, $250. June 1st. 384-0269.

WESTMONT
REALTY (1977) LTD. 388-4434
PROPERTY MANAGEMENT

CENTRAL LOCATION
2 2-bedroom duplexes conveniently located close to town and on bus routes. Both suites have fireplaces. Call for viewing.

CLOSE TO TOWN
This 2- or 4-bedroom duplex is available at the reasonable rent of $275.00. There is a basement and a yard. Great location for children — walking distance to schools.

SAXE POINT
This deluxe 3-bedroom duplex with appliances available immediately. A must to view. $395.00 p.m.

NEW DUPLEX 3099 PAISLEY Place—Deluxe 3 bedroom side-by-side in Colwood area. Wall to wall carpet, range and fridge supplied, washer and dryer hook ups. Rent $325.00 month. Immediate possession. For further information and appointment to view call MONTREAL TRUST COMPANY, PROPERTY MANAGEMENT DEPT. 1057, Fort St., 386-2111.

$310.00, Langford. Newer 3-bdrm, unit in 4-plex. Stove, fridge, W-W carpet, utility rm. Avail. now.

$325.00. Colwood. Close to Belmont Secondary School. Large 3-bdrm., 2-storey SxS. Balcony, carpet, fenced yard, good street parking. Avail. June 1.

PEMBERTON, HOLMES LTD.
1000 Government St., 384-8124

Country Setting
Magnificent 2-bedroom townhouse overlooking the ocean. Very reasonable rent for the right tenants. Roscoe Development Corp. 642-5254.

OCEAN VIEW
Huge 3 level deluxe duplex in lovely country setting. Excellent rental arrangement available for the right tenant. Roscoe Development Corp. 642-5254.

QUIET GORGE-TILLICUM, 1100 sq. ft. on main floor, side by side duplex, 3rd bedroom, 2nd bath and family room in full basement. 12x17 living room with fireplace, and drapes, 4 appliances. Available now. $395. 479-9450.

UPPER DUPLEX, ONE BEDroom, Shelbourne-Mckenzie area. Large rooms, fridge, stove, nice view. Large lot, ample parking. Quiet reliable tennancy only from June 15th. All included $245. Phone 477-5894 or 477-8693 to view.

ROCKLAND—TRIPLEX
814 Langham Court, 2 bedroom, living room, fireplace, dining room, kitchen (no utilities) Drive-in garage. Full basement. Adults, no pets $295. Available June 1st. 384-2919 mornings.

FAIRFIELD — JUNE 1
1-bedroom, main floor triplex. Incl fridge, stove, drapes, heat, hot water. Basement. $225 p/m. Audrey, 388-4455 or 383-4455 or 383-6220.

J. D. BOSDET LTD.

1 BEDROOM UPPER DUPLEX, bright spacious, sunny and clean, all appliances. Wall to wall carpeting, heat included. Available June 1st. Suitable for one person, $200 per month, 2320 Richmond Rd. 658-8872.

DUPLEX
AVAILABLE IMMEDIATELY
1 BEDROOM
FRIDGE AND STOVE
HEAT INCLUDED
$220 PER MONTH
385-8714

OAK BAY BORDER
Spacious, 4-bedroom main floor duplex. Inc. appliances. Full bsmt. $395 p.m. Phone Audrey, 388-4455 anytime.

J. D. BOSDET LTD.

SIDE BY SIDE DUPLEX, 2 BEDrooms, rec room, laundry and washroom in basement. Stove, fridge, garage. June 1 occupancy. $325, utilities extra. 384-9175 or 384-3032.

SIDE X SIDE DUPLEX, 3 BEDrooms, 1½ baths, beautifully located on quiet cul-de-sac. Close to University, schools, shopping and buses. July 1st. $350. 595-3478.

LANGFORD AVAILABLE NEW side by side duplex, 3-bedroom, full basement. Close to school and shopping centre. Fridge and stove, 478-9859.

JUBILEE AREA. UP AND down, 2 bedroom each. Fridge, stove, drapes, heat and utilities included. $245 and $295. After 5. 598-7210.

AVAILABLE IMMEDIATELY, upper suite, 1 bedroom in older house with character, ideal for single person, Quadra and Bay area, $175. 479-8839.

UPPER 1-BEDROOM DUPLEX, Oak Bay-Foul Bay Rd. Wall-to-wall, drapes, stove and fridge, fenced yard. Available May 1, 479-5020.

DELUXE DUPLEX IN GOOD Colwood area, 3 bedrooms, 1½ baths., elect. heat, carport and sundeck. $296.00 available June 1, 382-7277 a.m.-4:00 p.m.

3-BEDROOM SIDE BY SIDE, full basement, fireplace, wall to wall, separate dining room. Stove and fridge included, $375 per month. 477-8522.

SIDE BY SIDE DUPLEX AT 1311 Burleith Cres. Two bedrooms with a full basement. Stove, fridge at $230 per month. Available on June 1, 386-9866 after 5 p.m.

AVAILABLE JUNE 1ST. LARGE, 2-bedroom, quiet country. 10 miles from town, no dogs, utilities included. washer-dryer hookup $290 month. 478-6368.

OAK BAY, CHARMING SIDE BY side, two bedroom, den, fireplace, wall to wall, stove, fridge, no children or pets, July 1, $375. 592-4634.

OAK BAY BORDER
Large upper 2 bedroom duplex, fireplace, redecorated, pets and children welcome. $280. 598-7689.

ATTRACTIVE, CONVENIENT, carpeted 2 bedroom side by side, appliances, private fenced yard, $275. 478-5319 weekdays after 6.

REDECORATED 2 BEDROOM side by side duplex, carport, stove, fridge, water included. Available now $275. 479-6586.

3-BEDROOM LOWER DUPELX with fireplace, utilities included, available now, $285. 386-8881, 658-8893.

3 BEDROOM, NEWLY RENOVAted, all utilities included, $275. 479-7206.

210 HOUSES TO RENT UNFURNISHED

UNFURNISHED HOUSE
Fernwood area, 4 bedroom, living room with fireplace, gas stove and fridge, $325 per month, 595-6784.

DOWNTOWN, NEAR BAY store, 3-bedroom house. Electric heat, hot water, stove, wall-to-wall carpet. See at 841 North Park. Instructions on door.

TILLICUM AREA FOUR-bedroom townhouse, drapes, range and fridge, 1½ bathrooms, patio, wall-to-wall carpeting, $395 monthly. Mrs. Cheung. 479-7053.

SIDNEY, 2 OR 3-BEDROOM BUNgalow, secluded, 1 block to 3 beaches, beautifully decorated, $285 per month, to reliable tenant, 656-6782.

2-BEDROOM HOUSE IN GLEN Lake, close to schools and stores, includes fridge, stove and washer, available June 1st, $300, 592-7563 or 382-4134. (24 Hrs.)

THREE BEDROOM MOBILE home for rent, Shawnigan Lake area, children welcome, $320 per month. 743-3026.

BEACON HILL PARK
Small two bedroom townhouse, fridge, stove, washer, dryer and covered parking. 388-9036, $325.

3 BEDROOM HOUSE AVAILABLE June 1st, 1½ acre secluded ground, Cordova Bay $500 per month. 658-8477.

WOOLCO AREA, 4-BEDROOM home, fully carpeted, fireplace, sundeck, backs onto park, available now, 385-0595.

$250. AVAILABLE JUNE 1ST, clean, older 2-bedroom bungalow, Gorge view, large, fenced backyard. 384-5296.

3 BEDROOM, FULL BASEMENT, close to Oak Bay Rec center and school, $345, 2361 Eastdowne Rd., 592-9133.

JUBILEE
2 bedoom home. 1574 Bay Street. $350. 592-1606.

210 HOUSES TO RENT UNFURNISHED

Century 21
WESTERN HOMES
1037 Cloverdale 386-3494

GLANFORD
1 bdrm. bsm't suite, bright, nice view, $175. Avail. JUNE 1st.

JUBILEE AREA
Cute and cosy, 1½ bdrm. Avail. JUNE 1st. $250.

GORGE
1 bdrm. upstairs duplex, Avail. June 1st, $150.

HILLSIDE and QUADRA DUPLEX
2-bdrm. upstairs and 2-bdrm. downstairs. Avail. NOW $225 and $250.

JAMES BAY TOWNHOUSES
New, 2 bdrms with den or bsm't area. With-ff. and st. $350; without $330. Avail. NOW.

COLWOOD
Large 3-bedroom suite in 4-plex, $295 includes heat and light. Avail NOW.

MAYFAIR
Beautifully-decorated family home, large fenced yard, 3-bdrm., large bsmt. $375 p.m. Avail. NOW.

SOOKE
Large, 3-bdrm. duplex, 2 f.p., avail. NOW. $300 p.m.

388-6314

BROWN BROS. on LANSHARD
"People Helping People"

$380.00—$405.00—229 Ontario St., 3-bedroom townhouse, across from school and playground.

$175.00—821A Esquimalt Road, 2 bedrooms.

$241.)—1718 Leighton Road, upper duplex, 2 bedrooms, older character house.

$325.00 — 2943 Shelbourne St. 2 bedrooms, W-W carpet, drapes, stove and fridge. Very clean. Available June 1st.

$385.00 — 4037 Lakehill Place, 3 bedroom. Large, bright Kitchen, Dishwasher, Stove, Fridge, Laundry. Available July 1st.

$400.00 — No. 4 — 1741 McKenzie Ave. 3 bedrooms plus family room, carport, close to schools, university, shopping, bus.

$350.00 — 1597 Church St. 2 bedrooms plus den with fireplace (or 3 bedrooms), large living room, private garden, separate garage.

For further information please call Brown Bros. Agencies. 385-8771.

$325.00. Sooke. Cozy 2-bdrm., F.P., stove, fridge, double carport, sundeck. Avail now

$300.00. Gorge Vale Golf Course area. Cozy 2-bdrm. bungalow. Stove, fridge, fenced yard. Avail. June 1.

$359.45. Bay-Fernwood. 3-bdrm. older home. Stove, fridge, F.P., basement, carport, sundeck. Avail. June 1.

$525.00. Gordon Head. 3-bdrm. one-level home. Stove, fridge, 2 F.P., family rm., 2 baths, patio, double garage. No pets. Avail. June 1.

$400.00. Oak Bay. 3-bdrm. home avail. June 1 to Sept. 30. Includes appliances, F.P., basement, garage.

$475.00. Gordon Head, lovely 3-bdrm. home in park-like setting close to water. Stove, fridge, washer, F.P., sundeck, double garage. Avail. June 1.

PEMBERTON, HOLMES LTD.
1000 Government St., 384-8124

SSANICHTON
Available June 1, deluxe 3-yr.-old home, 2100 sq. ft. finished. Main floor, 3 bedrooms, large living-dining area with bay window and rock fireplace. Covered sundeck off kitchen with western view of Malahat. Basement has 22x16 rec. room with old brick fireplace and 2nd full bath. Large workshop and laundry room. Double driveway and carports with fully landscaped fenced yard. Fridge, stove and dishwasher included in monthly rent of $500. Lease and references required. Children accepted. Phone 652-1607 for appointment to view.

PATIO TOWN HOUSES
Adioining park with tennis courts. A few steps to Victoria Harbor and waterfront walk ways.
New 2 and 3-bedroom townhouses with private patios.
Five minutes from downtown with free parking.
Carpet W-W with drapes and appliances.
2 bedroom—$295
3 bedroom from—$325
P. R. Brown & Sons Ltd.
762 Fort St. Tel. 385-3435
Weekends or evenings
Telephone 385-4375

DELUXE 3-BDRM. TOWNHOUSE
MORNINGSIDE WEST
GORDON HEAD AREA
1½ Bathrooms — $325
2½ Bathrooms — $360
Exceptional sound proofing, low cost oil heating, W-W carpets, full basement, elec. fireplace, tree water and cablevision washer, dryer, fridge and stove in each unit.
Contact Mr. or Mrs. Turner
477-3481
Byron Price and Assoc. Ltd.
385-2456

WATERVIEW PATIO TOWNHOUSES
—Overlooking Victoria Harbour
—Embraced by Waterfront Park with tennis courts
—Private sunny patios
—W-W Carpets, drapes and appliances
—Free parking
—Minutes from downtown
2 BEDROOM $295.00
3 BEDROOM $355.00
724 SEA TERRACE
P. R. BROWN and SONS LTD.
762 FORT ST. 385-3435
or anytime 595-0185

$420.00
Modern home — 3 Bedrooms, one en suite, large kitchen, living room, sundeck, laundry room, rumpus room, fenced garden, available July 1.
P. R. BROWN & SONS LTD.
762 Fort St. 385-3435

GRACIOUS FAMILY HOME, DINing room and spacious living room with wall fireplace. Large electric kitchen, 2 bedrooms, treed garden, lawn maintenance by owners, children, pets welcome. $400 includes all utilities. References, 598-4994 or 384-9271.

BEAUTIFUL VIEW
$398.00 per month
Central Saanich, close to new Hospital — 3-bedroom Tudor home with fireplace. View of valley, fields and trees. Immed. occupancy, 388-6876.

REDUCED TO $350. 3-BEDROOM house available now near Oak Bay Junior High. Fridge, stove, dish washer, carpets, full basement, oil heat, sundeck, fenced back yard. Children and one pet welcome. 388-5613 Monday to Friday before 3 p.m.

SHAWNIGAN LAKE, 2-BEDROOM house — lake frontage, $240. 478-3462 or 743-4649.

HIGH QUADRA — 2 BEDROOM house with fireplace, basement and garage. Available June 1st. $330. 479-3220.

AVAILABLE JUNE 1, 3-BEDroom, rec. room, swimming pool, acre property, close-in. $400 per month, 595-4972.

JUBILEE AREA, 2 BEDROOMS, fireplace, fridge, stove, wall to wall, June 1. $285. 479-9902.

SMALL COUNTRY COTTAGE, one or two persons, all utilities, no pets. 479-1177.

1-BEDROOM HOUSE, FURnished, 3-bedroom house unfurnished, Apply 388-9643.

4 BEDROOM FAMILY HOME near Woolco, $275. Drive by 3429 Seymour. 384-8530.

3-BEDROOM HOUSE NEAR downtown, $350, 383-0932.

210 HOUSES TO RENT UNFURNISHED

HOUSE FOR RENT
Three bedrooms, and two in Basement. Close to Woolco. References. $320 PHA. IRENE DALZEIL 477-6380 or 384-6164. Castle Properties.

$200 PER MONTH
Clean, liveable, 3-bedroom accommodation. The cheap rent requires the tenant have his own tools and do the up-keep. Drive by 618 Francis St. and then call 479-3364. Available June 1st.

DELUXE TOWNHOUSE
Gordon Head, 3 bedrooms, 2 baths, Living room, plus family room with fireplace. Fenced yard, covered parking. $375. Available now. 652-4368.

2-BEDROOM BUNGALOW, WALLto-wall carpet, electric heat, fireplace, immaculate condition, quiet street, Fairfield area. Close to everything. Available now. $375. 382-8670.

OCEAN FRONT
Magnificent 2 and 3 bedroom townhouses. Many amenities. Very reasonable rent. Roscoe Developments Corp. 642-5254.

LARGE FAMILY HOME IN COLwood. Available late June, large 4-bedroom house situated on Triangle Mountain. Fireplace, and large family room. Major appliances included. $425 per month. 478-8185.

603 MANCHESTER 2 BEDROOMS plus full basement. Auto oil heat. Immediate possession. $275 per month. Please call BEN WEBB 385-2481 before 10:30 a.m.
Swinerton Stewart Clerk Ltd.

TOWNHOUSE, CLOSE TO PARliament buildings in James Bay area. 3 bedrooms, stove and fridge, wall to wall carpet, large storage area, covered parking; available June 1st, $350 per month. 652-3618.

WELL-PLANNED 3-BEDROOM executive-style home, on Cordova Bay waterfront, superb views. Fireplace, workshop, lease available June 1, $525 per month. Call Royal Trust, 388-4311.

NEW EXECUTIVE TUDOR house, Rockland area, 3 bedrooms, plus den, 3 bathrooms, kitchen with dishwasher, stove and oven, electric heat, $600 monthly. 383-4454.

TOWNHOUSE, EXCELLENT value, $325 per month, three bedrooms, 1½ bathrooms, basement, pool, drapes, appliances. 383-7862 or 479-2514 after 6.

5 BEDROOMS, FIREPLACE, large yard, clean, 3890 Douglas, $395. 3 bedrooms, fireplace, large yard, fridge and stove, $315, 3856 Douglas. 658-5564.

MATURE COUPLE TO RENT townhouse. July 1st. 3-bedroom, full basement. Carport and sundeck, wall-to-wall carpet. $375. 384-5328.

WEIRS BEACH — METCHOSIN
Small, 2-bedroom sottage on nice lot, ideal for young couple or single person, $275 per month. Phone 478-8792.

UNIVERSITY AREA, OLDER, 2-bedroom house, fridge and stove, $225 per month, large corner lot, allowance for improvement. 383-3142, 477-5684.

2 BEDROOMS, FRIDGE AND stove, no basement; $300 per month, available June 1st. 1551 Kenmore, 477-5014 after 6.

2-BEDROOM HOUSE FOR RENT, available June 1st, $260 per month plus utilities. Adults, no pets. 595-8029 after 6 p.m.

NEWER 3 BEDROOM BUNGAlow, country setting water views, wall to wall carpeting, children and pets welcome. 479-0905.

MOVED TO VANCOUVER, SPAcious 2-bedroom country home with garage, $400 per month, take over lease, 656-3068.

3-BEDROOM HOUSE, LARGE yard, children welcome, Town and Country area. No appliances. $310 plus utilities. Call 388-4232, 9-5.

BEAUTIFUL 4 BEDROOM house, separate dining room, full basement, near Town and Country. $450 monthly. Call Bob 386-0953.

FAIRFIELD, LOVELY TWO BEDroom character suite, Utilities paid except Hydro. 385-1730, 388-6375, pager 607.

NEW 3-BEDROOM TOWNHOUSE, Colwood. Appliances, drapes, fireplace, wall-to-wall carpets. $350. 658-5138.

3-BEDROOM HOUSE, LARGE yard, children welcome, Town and Country area. No appliances. $310 plus utilities. Call 388-4232 9-5.

ONE YEAR OLD HOME, SHAWnigan Lake, 1650 sq. ft., 2-bedrooms, 658-8807.

3 BEDROOM LARGE YARD, close to everything. $350. Contact 386-8584.

LANGFORD AREA, SMALL, three-bedroom cottage. Call 474-1415 after 6 p.m. only.

TWO BEDROOMS, NEAR school and shopping centre. Call 383-9493.

SOOKE
3 bedrooms, 2494 Brule Road. $375.

4-BEDROOM HOUSE FOR RENT. $350 per month. 595-7220.

211 HOUSES TO RENT FURNISHED

$385.00. Gorge area. 2-bdrm. plus den, F.P., garage, fully furnished. Close to shopping, bus. Prefer no children or pets. Ideal for older couple.
PEMBERTON, HOLMES LTD.
1000 Government St., 384-8124

FURNISHED HOUSE, 1320 Sister Street, living room, dining room, 2 bedrooms, available June 15th, $285 month. Permission to view apply property management, Montreal Trust Co., 386-2111.

3-BEDROOM, JULY 1, FOR 12 months, 270-degree high view, east of Cedar Hill Golf Course, $350, negotiable. 3706 Kootenay Pl., 477-4989.

3-BEDROOM UPSTAIRS SUITE, $395, plus utilities, no children or pets. Quiet Royal Oak area. Phone 479-2033.

212 HOUSES WANTED TO RENT

GARDEN — SPACE LOVING family need older home in country, 4 bedrooms. Willing to do repairs and give loving care to house + garden. References available. Eleanor Crowe 386-2441 days — 386-7826 after 5.

COMPLETE INTERIOR AND EXterior work by professional painter in exchange for low rental of 2 to 3-bedroom house to long-term lease, June 1. Other agreements possible, 479-7533.

RESPONSIBLE FAMILY WITH references, requires 4-5 bedroom home in Cloverdale or Lake Hill School District, July 1. For lease or with option to purchase, 388-6695.

RESPONSIBLE PERSONS would like to rent 3 bedroom house with facilities for 2 or 3 horses. Prefer Prospect Lake Burnside Rd. area. Call 721-3840 or 477-3030.

CLEAN, QUIET, RESPONSIBLE lady and pet seek secluded, small house, close in, reasonable rent. Excellent references. 479-6167 days.

240 BUSINESS OPPORTUNITIES

REALSPAN PROPERTIES LTD.

846 BROUGHTON 388-6454

AUTOMOTIVE BUSINESS
This large, well-equipped, efficient operation is now available. A modern building including offices and lunch room is situated on a paved lot. Land, Building and all machinery, $415,000. Suitable financing available.

OLD WORLD CHARM
This 80-seat capacity dining room restaurant in an excellent downtown location is well equipped and in first-class condition, $82,000.

COMMERCIAL BLDG. PLUS HOME
Excellent retail location — Corner Lot — No Parking Problems — Right side leaving Town — Off-Street Loading. Full Price, $156,300.

FOR FURTHER INFORMATION CALL:
STAN POLLARD
388-6454 384-6013

FINE OLDER WATERFRONT MOTEL
Ideal family operation. 10 units plus 3-bedroom home. Close to airport, racetrack and ferries. Owner forced to retire for health. Act now and get in on the busy tourist season by calling:
385-3435 K. O. MOORE 385-4227

80 UNIT MOTOR-HOTEL
The restaurant, cocktail lounge, Indoor pool, sauna and gift shop makes this one of the few Motor Hotels in Greater Victoria with total facilities. All indications show we are in for an outstanding tourist season. Associated with one of North America's leading reservation and referral systems that has produced a large amount of booking and bus tours for the coming season. Details in confidence from
K. O. Moore
385-3435 or 385-4277
P. R. BROWN & SONS

BIRD, FISH & PLANT SHOP!
Located in Market Square with access to both the Square and Pandora Street. The business includes all furnishings, built-in aviary, aquariums, plants, fish, birds and supplies for these items. Owner has a five-year lease. Only $28,000. For further details, call:
598-5144 GLORIA JONES 595-1659
T. L. Mann & Associates Ltd.

TRIPLE NET
Because of illness up and coming three in one business. Must sell by May 31. Complete theatrical costumes and bridal rental plus ballet and theatre makeup supplies. This is the only outlet of its kind on Vancouver Island. Offers considered. Please contact owner — representitive H. Pearson at 383-8513 or 383-6439.

EXCELLENT DELI AND COFFEE SHOP in high traffic area. Offered at $130,000.00. For information please call:
THE ZIEGLERS
592-1768 384-8075
PAGER 310
Seaspray properties Ltd.
or 386-3124

ARE YOU A FRUSTRATED Musician, trying to earn a living? I have an excellent opportunity for you, a small music store with low rent and high profits for someone who is interested in being his own boss. Due to other commitments, I must sell. Full price $8,500, including stock and fixtures. Call 382-2566.

COLWOOD PET SHOP
Looking for family business in a growing area? Talk to me about this one. Desirable location, reasonable. Vendor wishes to retire. MLS.
GAIL JENKINS
478-5561 478-6458
BLOCK BROS. REALTY LTD.

HEALTH FOOD STORE
newly established, city centre. Vendor will consider retaining some interest or will carry some financing. Please call:
G.L. Lloyd 477-1841 Rene Bourdin
Block Bros. Realty Ltd.
479-4105 721-3905

HIGH HILLSIDE
11,439 sq. ft. of R3-2 zoned City property. Also plans for 10 unit Condominium or rental apartment. $110,000 value.
Joe Manton 382-5211
ROBERTS INVESTMENTS LTD.

PROFIT
Toy Store — newly established yet fantastic potential. Great location and lease. Asking $15,000. plus inventory.
Randy Small and Lee Wrobel
British American Realty Ltd.
385-1431

TELEVISION SALES AND SERVICE, store located on the main street of Sidney, Vancouver Island, since 1961. Good opportunity for technician sales oriented. Owner has other interest. Sincere inquiries to discuss phone 656-3012 or Box 2159, Sidney, B.C. V8L 3S6.

INVESTORS WANTED
Secured — good return. Information 474-2121.

USED RESTAURANT EQUIPMENT for sale, for example, 8x1 walk-in fridge, salad bar, hot dog machine, complete disco system, electronic games, all offered at a fantastic discount, phone Tues.-Sat. 592-1333.

DRY CLEANING
An established business in a proven location, fully equipped and operating, staff will stay if required. Serious buyers. Contact owner at Victoria Press Box 49.

SPORTING GOODS
Established shop in growing area. Excellent investment for right person. All interested parties reply Victoria Press, Box 797.

HEALTH FOOD STORE, WELL situated in heavy traffic area, interested parties, call 478-4906 after 6 p.m.

[illegible]ACTIVE GIFT AND CARD [illegible] with excellent turnover, in [illegible] shopping centre in Victoria. Victoria Press Box 25.

[illegible]BLISHED BICYCLE SHOP, in Victoria area, ideal for energetic person, $10,000 plus stock. Victoria Press, Box 38.

241 BUSINESS OPPORTUNITIES WANTED

WANTED TO PURCHASE
Freight Carrier Service with a Class 3, Public license with general freight authority in the metropolitan area of Victoria. Write Victoria Press Box 64.

244 REVENUE PROPERTY

INVESTMENT OPPORTUNITY and TAX SHELTER
Only a limited number of suites available. All units registered for 10 per cent C.C.A. and at our prices there is real room for appreciation. All suites are fully rented. For more information call:
TOD-HACKETT CONSTRUCTION LTD.

SHOPPING CENTRES
Colwood—New — Prime location; renting rapidly. Asking $1,150,000.
Parksville — New — Rapidly expanding area; leased to fast food franchises. Asking $460,000.
Kamloops — New — top tenants; Trans Canada Highway, asking $1,750,000.
COMMERCIAL BUILDING
Up Island — Approx. 7000 sq. ft. commercial building; one tenant. Yields $24,000 per year net. Asking $195,000.
384-1424 368-5464 Pager 610

Smith, Dobson Estates Ltd.

BEACH WALKS
BEACON HILL PARK
OWNER SUITE
Just steps to the beach and seashore walks, and across the road from Beacon Hill Park, an immaculate home of character offering an owners' suite consisting of large living room, diningroom, den, large kitchen, 2 bedrooms, with a good income derived from 4 fully self-contained housekeeping rooms. The suites are immaculate. Full high basement with additional rooms. A versatile and exceptional investment, $89,000.
Residence Office
598-1420 Ted Walford 477-1841
Block Bros. Realty Ltd.

APARTMENTS
Two well-cared for blocks in a top rental area.
31 suites, 30—1-BR, 1-3BR.
$520,000.
25 suites — 24-1 BR, 1-2 BR, $420,000.
WAREHOUSE
Leased to national tenant. 60,000 sq. ft. land. Asking $400,000.
For information on these and other fine properties call Bill Jensen or Almer Olson, Royal Trust.
384-8001.

TRIPLEX
$84,500
FAIRFIELD DISTRICT. $705.00 MONTHLY POTENTIAL. THREE GAS METERS, FOUR ELEC. METERS, THREE H.W. TANKS, THREE BATHROOMS. GOOD MORTGAGE: CALL
JOHN ADDICOTT
388-6454
REALSPAN PROPERTIES LTD.

CITY MOTEL
23 units, plus owners suite, trade considered. Home plus cash too. $125,000 down. Full price — $425,000.00. Call:
592-6470 WM. HOLLICK 386-7521
BOORMAN INVESTMENT CO. LTD.
612 FORT ST.

10% CAPITAL COST ALLOWANCE
Don't wait till Dec. before desperately looking for your tax shelter. We'll sell all or an interest in our large, new ARP complex now. Serious parties only please apply to Box 762

LEGAL 5 PLEX
$76,900
Choice income property in top shape, showing excellent returns. Full occupancy plus owners suite. Good financing available. Centrally located on quiet street in Esquimalt. Will not last. Call:
JOHN M. HUNTER
388-6258 388-6966
Cedric Steele Rlty

TWO HOMES
Live in one, rent the other, take your choice. Both fairly new, both with basements. Both homes have 3 bedrooms, one is 1600 sq. ft. the other 1100 sq. ft. situated on ¾ acre, near site of new hospital. Asking $100,000. Exclusive with
GALE CHRISTENSON
477-0191 477-7047
Royal Trust

VICTORIA
6-suite apartment building in one of the best locations in Victoria. Close to downtown, hospital and park. MLS 32031. Drive by 1009 Burdett and call DAVE MARSHALL. 386-2955 or 384-8948. CENTURY 21 Mayfair Realty.

$62,900
If it's easy-care and revenue that you want, then this quality-built, newer, 5-S duplex will just suit you. Sound investment for either owner occupancy or revenue. MLS.
386-8441 Ruty Crosland 595-5677
J. H. Whittome & Co. Ltd.

4 PLEX
$82,900
Fairfield
386-3124 DOUG POSKITT
477-0645
Seaspray Properties Ltd.

6 SUITES $140,000
1973 construction, walk up, easy to service, now finishing interior repainting. 3 units with waterview. Open to re-mortgage. Vendor open to offers make your appointment to view.
386-3231 John A. John 477-8096
Block Bros. Realty Ltd.

OAK BAY DUPLEX
Hilltop location, quiet and secluded. Beautifully landscaped double lot, close to all shopping and bus. Each side 2 bedrooms, den, fireplace, wall to wall. $105,000.
592-4524.

COLWOOD
One cottage plus three separate rentals. Tenants pay utilities. An excellent buy on an asking price of $47,900. Call
DON HAMILTON
386-2911 Anytime
Wall & Redekop Realty Ltd.

8-YEAR-OLD DUPLEX
Gordon Head quiet, choice location, 2 bedrooms up, 1 down each side. Drive-in garages, excellent grounds. $115,000.
SID HASLAM 477-1954 GRAY LAITE 656-5267
National Trust 595-2121

2 FAMILY DUPLEX
Rent out to help with the payments, build an equity and then start trading up. Excellent Colwood area. $67,900. Call GAIL JENKINS the
478-5561 ORANGE BIRD 478-6458
BLOCK BROS. REALTY LTD.

SXS DUPLEX
Immaculate SxS duplex, excellent rental area plus full bsmnt. with 3rd bdrm each side. Asking $46,900.
386-2221 Bob Hahn 595-1642
BLOCK BROS. REALTY LTD.

FAIRFIELD
Immaculate 1 bedroom duplex situated in ideal location in Fairfield. Beautifully landscaped. Asking $84,900. DAVE MARSHALL. 386-2955 or 384-8948. CENTURY 21 Mayfair Realty.

FOR SALE BY OWNER
Triplex on quiet street in Rockland area. Two 1-bedroom apartments, one 2-bedroom apartment, laundry and recently added conservatory. Askking $71,000. 598-8461, 9-11 a.m.

OLDER SOLID VIC WEST, 3 bedrooms up, 2 down, $6960 gross per year, large lot, prime development property (adioining lot also available) $53,900. By owner. 475-5719 after 6.

SIDE BY SIDE DUPLEX, 8 years old, almost ½ acre lot, full bsmt. MLS 29323. Must be sold. Offers on $63,500. A good buy.
385-7721 Cliff Saimond 477-3626
GARDNER REALTY LTD.

PRIVATE SALE, DUPLEX UP and down, Esquimalt area, real good starter, top suite vacant with three bedrooms and newly renovated. Offers on $64,900. 477-6681.

SIDNEY, SEAVIEW, 3-BEDROOM up and down duplex, sundeck, garage, $65,800. 656-4388 after 6.

244 REVENUE PROPERTY

PRICE REDUCED!
DUPLEX
On a high pleasant location among nice homes, this attractive, 1-yr. old duplex has living room, dining room, modern kitchen on main floor and upstairs there are 2 bedrooms and a 4-pce. bathroom in each unit. Good quality W-W carpeting throughout, refrigerators, stoves and drapes included. One side rented and the other available for immediate occupancy. MLS 32153. Now:
$85,000
JOHN TODD
598-7849 384-9335

NICE THINGS AREN'T ALWAYS IN SMALL PACKAGES
This large and immaculate duplex is good proof of that. With an inlaw suite on each side the revenue is very good and the suites are deluxe. The same features are found either side:
—large living room with F.P.
—spacious, bright kitchen
—large eating-dining area
—2bedrooms with lots of closet space
—roomy 4-pce. bath
—1-bedroom self-contained suite down.
There's good parking and a secluded rear yard. In the high Tattersal-Maplewood area, the value is evident.
$112,900
NEW EXCLUSIVE
MICHAEL BURR
384-9335 595-2165
JOHN TODD
384-9335 598-7849
david burr ltd.
655 Fort St. 384-9335

SWINERTON'S
REALTY WORLD
FAIRFIELD
5xS DUPLEX
148 LINDEN AVE.
Drivy-by, please don't disturb tenants! Sale ready June 1st for NEW OWNER. Each side has LR with FP, dining room, 2 good BRs, kitchen, 4-pce. bath, utility room, garage, HOT WATER HEAT. TRY YOUR DOWN PAYMENT.
ASKING $66,900

HOME AND INCOME
$85,500
106 Southgate St. — off Cook — well-kept, 8,197 sq. ft., R3-2 property with 2-BR self-contained owner's suite, basement suite and 7 fuurnished HK units. Handy to Beacon Hill Park.
To view above 2 listings, please call:
385-2481 ED JUPP Res. 592-1019
Swinerton's Realty World

DUPLEX
10 ACRES
Wander around the 10 acres enjoying the abundance of wild flowers on this unspoiled, well treed property. You will be delighted with the construction and finish of these 3-bedroom homes. They are seperated by attached carports with parking for 4 cars. They boast large family kitchens with custom built cabinets, 2 fireplaces, large family room and of course 2 bathrooms. Unbeatable investment price of $124,000. Open Sunday from 1-3 p.m. for your inspection. Located at 1285 Neild Road off Happy Valley Road in Metchosin.
Call LORRAINE HETT
478-5583 — 478-2430

WATERMAN & ASSOCIATES REALTY LTD.
923 GOLDSTREAM AVE. - 478-9581

A. E. LePAGE
WESTERN LTD REALTOR

TRAILER PARK
31 pads fully occupied plus owner's accommodation, 4 cabins and 2 suites. Situated on 4.7 acres of prime waterfront. GROSS $50,000. Priced to sell at $250,000. Owner would consider smaller revenue property in Vancouver area in exchange.
GORDON DOVEY
385-6331
JOHN MACDONALD 721-5049
385-6331 384-9160

CHOICE PROPERTIES!
1—THIS IS A SIZZLER
Unique opportunity to purchase or trade. Land and building offered at $175,000; rental income is fantastic. You don't need a sharp pencil to figure out a good money maker. Let's talk about this one.
2—12 SUITER DOWNTOWN
Central location — plus charm, that's why tenants are eager to rent from perhaps you. Present owners have other interests and offer it for sale at just over 7 TIMES ANNUAL GROSS! Before you buy check this one out.
For these and other properties — SALE OR TRADE — please call
477-0191 KNUD SCHWER 476-8203
Royal Trust

CITY DUPLEX
Solid brick building completely renovated with two extra large suites. Private fenced lot close to city centre. Price $69,900.
(24 HRS.) 389-0191
FRANK SALE 385-0774
IRENE VAN 592-9194
THE PERMANENT

LANGFORD DUPLEX
This is your opportunity to own a nice revenue property in Langford. This is a seven-year-old side-by-side duplex fully rented. Each side has 3 bedrooms, 1½ baths. Call now for appointment to view.
Mark Mackenzie 595-4596 or AL MATTEO 658-5054
ROYAL TRUST. 384-8001.

ESQUIMALT REVENUE
Just 3 years young, 2—three BR and 2—one BR suites gross revenue $15,000. This property requires minimum care and is in excellent condition. Asking $127,000. MLS.
478-5561 BOB PAUL 478-2477
BLOCK BROS. REALTY LTD.

247 COMMERCIAL OR INDUSTRIAL PROPERTIES

APARTMENT-ZONED PROPERTY
SITE 1 Approximately 14,400 sq. ft. of apartment land in quiet area close in. Presently has 9 suites producing approx. $1800 p.a. gross income. Price to sell at $125,000. Good holding or development property.
SITE 2 Appr. 18,000 sq. ft. of sea view property close in. Presently has two self-maintained homes on site. Good holding or development at 8.50 sq. ft. Apartment property is getting scarce so call now.
385-3435 K. O. MOORE 385-4227
P. R. BROWN & SONS

COMMERCIAL SITE
$143,500
Cook-Pandora area; 14,000 sq. ft. zoned S-1; suitable for development for wholesale and retail outlets; offices, financial institutions and various types of servicing. Value in land but includes three older rented homes. MLS 29134.
BRENT D. EWING
388-6424 658-5661 res.
Bayshore Realty Ltd.

APPROX. 46,960 SQ. FT.
M2 zoned in Langford, 165' frontage on Dunford Ave. Ideal warehouse site. 2 rentable houses. $189,000.
386-3231 John A. John 477-8096
BLOCK BROS. REALTY LTD.

KEATING X-RD.
1 acre lots for sale in new serviced and paved industrial subdivision. Will also consider development. OK Trucking Co. Ltd. 386-3414.

LIGHT INDUSTRIAL LOT, approx. 70 by 250, 17,500 sq. ft. with older, 2-bedroom home on property. $4.25 sq. ft. Sale or lease. 478-4575.

247 COMMERCIAL OR INDUSTRIAL PROPERTIES

ESQUIMALT COMMERCIAL CORNER LOT
With 2-bedroom bungalow. Approx. 6500 sq. ft. $56,900.
Mayfair
40x160 ft. light industrial lot with rear lane and 3-bedroom basement home only $59,500.
FREDDY STARKE
386-6164 or 479-3866
CASTLE PROPERTIES

CHOICE
5 acre parcels only 6 miles from downtown. True country settings in $70,000 range. For viewing, please contact:
Giff Calvert 479-4593

NORMAN ROSS & ASSOCIATES LTD.
440-1070 DOUGLAS 382-8151

MIXER SHOPPE
In a heavy pedestrian traffic area next to a Government Liquor outlet. Fast service store. Selling drink mixes, soft drinks, flowers, books and other items. Showing a high turnover. Call for details. Priced to sell $68,900. MLS No. 32012.
386-8441 Donna Valikoski 384-2057
J. H. Whittome & Co. Ltd.

3 BEDROOMS COMMERCIAL
Spotless 3 bedroom home with full basement on M-2 zoned lot. MLS 32003. $43,900.
385-7721 Bill Weiss 598-8443
385-7721 Cliff Saimond 477-3626
GARDNER REALTY LTD.

1.65 ACRES
ZONED COMMERCIAL
FOR LEASE
189' frontage on Goldstream Ave. Level land. For more information call: Shirley Wilde, 478-2459.
B.C. Land 478-5588

M1 ZONING
Centre of Industrial Park, small house on lot. Vendor says sell quickly. Priced right at $45,000.
386-3231 Edna Sargent 383-2202
BLOCK BROS. REALTY LTD.

FOR RENT, GOVERNMENT ST. lot—suitable for car lot, boat sales, etc. Has office completely surrounded by chain link fence. 384-4722.

250 HOUSES FOR SALE

W-88-E BROWN BROS. on LANSHARD
(People Helping People)

EXECUTIVE HOME
OPEN TODAY
4474 Emily Carr Dr.
2:00 - 4:00
Immaculate, 3 bedrooms, family rm., master suite, en-suite and private library. Quality fixtures. MLS 32687. $128,500
JIM McNAUGHT 592-0285

OPEN DAILY
1038 Wollaston St.
1:00 to 4:00
You're invited to this charming well-kept, neat home of 2 bedrms, formal sep. DR and spacious LR with cozy fireplace. Wall-to-wall broadloom throughout. Ideal for retired or newlyweds. Call your host TED KAY for prior appointments. 385-4086.

GORDON HEAD
Large Lot
Very attractive 3-bedrm. rancher. Attractive combination-rm and D-rm with floor to ceiling fireplace. Wall to wall carpet over oak floors. Bright spacious kitchen with eating area. Dishwasher and garburator included. Full basement, family rm., and utility rm. plumbed and wired for washer-dryer. 70'x235' lot. Many beautiful trees and shrubs front and back. Offered at $69,000
DOUG LAWSON 595-2486
JIM KENNEDY 592-9078

OAK BAY
Willows
Lovely 3-bedrm. home on quiet street. Roomy foyer, charming l-r-m. and DR-rm. Bright and cheery kitchen. Large rec. rm. Pretty lot with fenced-in yard. Side lane. $73,500.
JIM KENNEDY 592-9078
DOUG LAWSON 595-2486

FAIRFIELD
McCLURE
DESIGNED
Beautifully maintained, 3-bedroom, 2-bathroom home. Living room and separate, formal dining room, both with fireplaces. Double glazed, leaded windows and many other features offered at $87,900.
JIM KENNEDY 592-9078
DOUG LAWSON 595-2486
or 385-8771 (anytime)

THE "HISTORY MAKERS"
WHITTOME'S

OPEN
527 ACLAND
SAT. 1:30 - 4:30
4 or 5 bedroom home in quiet residential area of Colwood designed for family living. Only 14 yrs. old, immaculately maintained on very large lot with mature trees. Separate 18'x33' workshop and extra parking. Come, see and own for $59,000. MLS.
475-1667 DOUG RELF 479-5761

COLWOOD LAKE AREA
Take Marilen to Charlotte then to Sarah which is a cul-de-sac. A split level that is a welcome alternative to std. cathedral entrance, has 3 BRs, 1½ bathrooms, floor-to-ceiling rock FP, finished rec. room with electric wall FP roughed third bathroom. All in tip top condition. High carport with access to rear of lot. Asking $64,900. Wilfred Davis, 479-1667 or 658-8884.

Mature Yet Modern
Is the best description for this lovely redecorated two-storey family home. All 3 Br's are extra large with master on main fl. & children's up. Warm wood panelled L.R. with F.P., den and new double garage located close to schools and playground. $56,900. MLS
479-1667 Doug Relf 479-5761

CORDOVA BAY
Seclusion
Tucked away down a long driveway, a 2-BR home offering peace and tranquility on 2 sep. lots. Offered at $53,900. Much potential here! EX.
B. Brown 479-1667 C. Atkins

PRETTY AS A PICTURE
C. SAANICH
— Is this friendly and pleasant 2 BR. home set on a 15,000 sq. ft. lot—a gardeners delight! ML 32650 Asking $45,500.
B. Brown 479-1667 C. Atkins
Royal Oak Branch

OAK BAY
2 bedrooms, den, large kitchen, separate dining room, living room with fireplace. Separate garage-workshop. Nice lot with fruit trees, private sale. $53,900. 595-1756.
OPEN HOUSE
Sat. and Sun. 1-4. 1750 Hampshire, Oak Bay. Now private sale. Reduced $3,000 to $54,900. Showroom interior. 595-0412.

FOR SALE — SMALL OLDER 3 bedroom home, oil fired hot water heat. Drive by 780 Claremont Avenue but do not disturb residents. Phone 477-5184 to view. $45,000.

250 HOUSES FOR SALE

MANN
T. L. MANN & ASSOCIATES LTD.

GARDENER'S DELIGHT
TATTERSAL
$49,900
This 3-bedroom, character bungalow near Swan Lake is set well back from the road on a large lot filled with fruit trees, flowers and a private backyard bordering on parkland. Has fireplace in living room, stained glass, sunporch, garage and full basement.
598-5144 GLORIA JONES 595-1659

OAK BAY
OCEAN VIEWS
CHARACTER HOME
4 BDS AND DEN
FAULTLESS CONDITION
$89,900
EILEEN or GERRY MARTIN
598-5144 477-7050

RETIRED?
I have a 3-bedroom, no-step home in the popular Town and Country area. This immaculate home features large living room with fireplace, large sunny kitchen and beautiful draperies throughout. Only $49,900.MLS.
GERRY MARTIN
508-5144 477-7050

FIX-UP!
Looking for a home you can fix up? No money down — Only $33,900.
GERRY MARTIN
598-5144 477-7050

$2,000
is all you need to move into a 3-bdrm home of your own in the popular Sears area. Give me a call and I'll show you how. Only $45,900.
GERRY MARTIN
598-5144 477-7050

HANDY MAN SPECIAL!
Here is the perfect opportunity to move your family to the country! Good, solid, 3-bedroom home plus an area that can be converted to a suite or a family room. The whole house needs your touches of paint and carpet but it is certainly livable now. This home, located in Royal Oak, must be sold now so we are looking at offers on $52,500. MLS. Call now!
JOANNE YELLOWLEES
598-5144 383-7263
EILEEN MARTIN
598-5144 477-7050

JUST THE FACTS!
$2500 down and payments of app. $400.00 per month will buy for you 3 bedrooms, full basement, modern kitchen and bright sundeck — Fast sale necessary!
EILEEN MARTIN
598-5144 477-7050

LANGFORD
$45,900
Modern well maintained 3 bdrm basement bungalow on a large lot with a separate garage. Very close to all schools, buses and shopping. Small down payment. MLS. CALL NOW!
GLENN NICHOLLS
598-5144 598-7689

OPEN HOUSE
SAT. 2 - 4
475 WALTER
Large family home in the popular Gorge area. Some of the many features inc 3 or 4 bdrms, 2 baths, large family kitchen with eating area, newly decorated living room with cozy old brick fireplace. As an added bonus there is an exceptionally nice family room off the kitchen. This new addition features post and beam vaulted cedar ceiling, plus carpet, Franklin fireplace and sliding glass door to a large sundeck. This home must be seen inside. Try $5,000 Down on $52,900. MLS.
GERRY MARTIN
598-5144 477-7050

OPEN HOUSE
SAT. 1 - 4
1289 GLYN RD.
$47,500
Here's a roomy one-level home in a quiet, well-kept area off Wilkinson Rd. Three bedrooms, living room with fireplace, huge kitchen with access to a large rear sundeck. Fenced lot. Owner anxious to sell. MLS.
KEN MANN
477-6773

OPEN HOUSE
2848 DONCASTER
SAT. 2-4
OLDER 3-BEDROOM, FULL BASEMENT HOME. Modern kitchen with sundeck and drive-in garage. Easy terms available and all offers considered on price of $52,500. This home must be sold so come out Saturday.
EILEEN MARTIN
598-5144 477-7050

OPEN HOUSE
SUNDAY
2 - 4
1631 Oaklands St.
1631 OAKLANDS STREET
Nice 3 bdrm 1½ storey home on a good sized fenced lot. Storm windows, insulated and rewired. Sundeck off large kitchen plus separate dining room. This is a new listing and won't last long at $45,900.
See You There!
EILEEN MARTIN
598-5144 477-7050

THE "HISTORY MAKERS"
WHITTOME'S
TRADE
Need a 3-BR, $50-60,000 home in Esquimalt - View Royal area. Will trade equity in fully serviced, beautifully treed building lot in Cowichan District valued at $18,500.
386-8441 Ross Bracken 477-0029

Hillside Area
Try your offer on this 2-bdrm stucco bungalow, situated on large easy care lot close to schools and shopping. Ideal starter or retirement home. Asking $45,950.
386-8441 Oliver Douglas 598-3926
386-8441 E. Wilkinson 652-2739

Central Saanich
Views of Haro Strait and San Juan Islands from this 3-bdrm., ranch-style home situated on large corner lot, living room with fireplace, family room also has fireplace. Workshop and garage. Many apple trees and plenty of room for garden. Asking $75,000.
386-8441 Oliver Douglas 598-3926
386-8441 E. Wilkinson 652-2739

OAK BAY $63,000
Older home with character, needs some work. 30x12 living-dining rm, 2 BRs with built-ins. Lot with mature trees and shrubs for privacy.
386-8441 Donna Valikoski 384-2057
386-8441 Ruth Lukaitis 477-5306

BY OWNER, 2-BEDROOM HOME, basement, garage, on 1¾ acres in North Saanich, one mile from Swartz Bay Ferry, good gardening area, some fruit trees. 656-2538.

250 HOUSES FOR SALE

Century 21 J. D. BOSDET

WORTH VIEWING!
8027 GALBRAITH CLOSE
(OFF SIMPSON)
OPEN SAT., SUN. 2-4:30
IMMACULATE 3-BDRM. (MSTR. ENSUITE) SUNNY GENEROUS SIZE ROOMS. ATTRACTIVE F.P. HIGH BSMT. WITH WORKSHOP. FENCED YARD. $60,900.
ED KRAFT 656-3669
JEAN LAMBERT 656-3426

OPEN
FRIDAY
6 - P.M.
147 WALPOLE RD.
(Off Rocky Pt.)
Country home on ½ acre of treed property, 3 bedroom, living, dining and family kitchen. Reduced to $49,900. Offers considered. Call:
388-4455 AUDREY GRIMSHAW

OPEN SAT.
2 - 4
2007 MELVILLE
4 bdrm split level with good in-law accommodation. Lower level has rec. room, utility room, bedroom and 3 pce. bath. Kitchen is a dandy, nice and bright, good and comfortable. Double garage. Do come in for a look. Trades considered or owner will assist. Asking $75,000.
388-4455 AUDREY CROTHERS
385-4645

4 Bedrooms
½ Acre Lot
OPEN SUN.
7619 E. Saanich Rd.
Beautiful old (1892) home, chock-full of character. 3 fireplaces (all working) 2½ baths, sunken room. So much to see from the wood panelled den to the huge double garage. Fruit trees, shrubs and a stone fruit cellar. Lots of room for gardens. See you Sunday. MLS.
388-4455 AUDREY CROTHERS
385-4645

BASEMENT SUITES
CENTRAL SAANICH
We have 2—four year old homes in Saanichton with professionally finished in-law suites.
1. Large 3 bedroom home with beautiful sundeck and 2 bedroom suite including formal dining room and lovely fireplace. $73,900. MLS 33029.
2. Bright, attractive 3 bedroom home on a quiet street with rec room and 4th bedroom in basement. The three sides have a gracious private patio (ge. enough for entertaining. Kitchen includes dishwasher, a great deal of storage plus spacious breakfast area overlooking the view. Master bedrm., (17x17 ft.) has big windows to the view and complete privacy, there's a roomy second bedrm. and (ge 4-piece bathrm on main, 2 big bedrms., a 4-pce. bathroom and big open rec area at lower level; and there's a beautiful plus! At top floor level there's an adioining guest suite of roomy bedrm and a delightful sitting rm 5.5mx3.3m with big windows across the view wall. Well built and beautifully located this is truly a 'personality home. May be seen by appointment only through
GRAY LORENZEN, 383-4151 or 388-5464, Pager 729.

Bayshore realty ltd.
388-6424 1095 fort st.

LAKEHILL
$86,500
English traditional. A classic with leaded glass windows, arched doorway. French doors, inlaid hardwood flooring and well maintained. Two bedrooms upstairs, main floor with two more bedrooms, living room with fireplace, separate dining doom with sundeck off, den, bathroom and kitchen with two separate sinks and downstairs with another bedroom, large recreation room with fireplace and wet bar, drive-in garage and space for further development. Early possession for MLS 32091.
BRENT D. EWING
388-6424 658-5662

$44,900
PREMBROKE — COOK
CRYSTAL POOL
Extensively modernized; cute and tidy with new carpeting, Cushion-floor, panelling and wallpaper accents. Main floor has living room with fireplace, large kitchen with eating area, two bedrooms plus bathroom. Downstairs is full eight with two more rooms and pace for a third plus laundry facilities. Small corner lot duplex oned. MLS 33024.
BRENT D. EWING
88-6424 658-5661

LAKEHILL
$59,950
Quiet street; low down payment, growing family accommodation. Three bedrooms on main, living room with fireplace, large kitchen with dishwasher and downstairs has second bathroom, recreation room, laundry room, hobby room, playroom, small bedroom and a jam cupboard. Big backyard with fruit trees. Large existing first mortgage at current rates permits modest down payment. MLS 32870.
BRENT D. EWING
388-6424 658-5661

FOUR BEDROOMS
HIGH QUADRA
$65,000
Character home extensively updated; den, sewing room, separate dining room, living room with fireplace, two full bathrooms, two sunlecks, hot water heating, big double, separate garage and lot is 99x132. Home suitable for in-law accommodation. Vacant. MLS. 31679.
BRENT D. EWING
88-6424 658-5661 res.

3967 Arlene Pl.
(New St. Not on Map)
Off Carey at McKenzie Elem School
OPEN HOUSE
Sat. 1-4 P.M.
Near all school levels. Good bus service. New 3 bedrooms, 1½ bathrooms. Sundeck off large family kitchen. High basement. Easy access to back of lot for extra vehicle parking. Asking $62,900.
386-2911 RUTH SALAGA 652-4362
Wall & Redekop Realty Ltd.

Capital City REALTY LTD
830-D Pembroke St. 388-7557

APPLE PIE CONDITION
Sears $56,900. 3 Beds on main, workshop, family rm., separate garage. PARKING FOR CAMPER, extra good lot. A pleasure to show.
388-7557 A. Alphonse 382-3625

THIS WIDOW
Has a convenient, lovely family home — four bedrooms, separate dining room, full basement, oversized fenced lot for children and pets. All in A-1 condition, but she must move to apt. or townhouse. Location is excellent on Maplewood. $57,900.
388-7557 J. J. WILLIAMS 479-1163
Capital City Realty Ltd.

BY BUILDER
Asking $58,900. Your offer invited on this brand new home at 4196 Tyndall Ave. in Gordon Head. Two bedrooms, full basement, close to schools, park, bus, thermo windows, custom cabinets, and much more. Open Sunday 2-4. 477-0588.

SIDNEY, 2427 LOVELL, 2 BEDroom bungalow, appliances $38,500. By owner, 477-4411.

250 HOUSES FOR SALE

Lorenzen REALTY LTD.
50 Bastion Sq. Bus. 383-4151

Oak Bay Price Reduction!
This home with its incredible views and privacy has just been priced to sell at $145,000 (appraised value) from it's original asking price of $155,000. You have just under one acre of property laying alongside a nature park offering a 280 degree view of the city, the mountains and the sea! The 35-year-old house outdoes itself to bring the views in to you, and offers a dble. garage, 3 bdrms., 2 bathrooms, and bay windows in the living rm. and dining rm. This is undoubtedly one of the finest home sites in the city, gross taxes only $1350.92. Call today. Will consider all reasonable offers. MLS No. 32813.
LESLEE FARRELL, pager 665, 368-5464 or 382-8861.

Yours for Only $67,900
This lovely home in Fairfield is ready for you to love now, as is, or perfect also for your renovations or innovations. Built 28 yrs. ago, it has hardwood floors in the living rm., dining r.m. and halls. Enjoy the large living room with fireplace and leaded glass door, the roomy bright kitchen, and the separate dining room. Make an in-law suite downstairs, house your car in the separate garage, lounge on the lovely well-kept lawns, plant a vegetable garden, and just plain enjoy life in this quiet location only minutes from the city. This new and well-priced exclusive listing won't last . . . Make the benefits yours. Call to view.
LESLEE FARRELL 388-5464
Pager 665
or 383-4151 or 382-8861

Gordon Head Privacy
$119,000
Beauty
Sea Views
An ideal location, a truly secluded and beautiful property of approx. half an acre. Seaviews, a small orchard, a greenhouse, blessed quietness that only the birds break, and the smell of the sea. There's a winding paved driveway to parking for 4 or 5 cars and this delightful home, also has a dble. garage, 3 bdrms., 2 bathrooms, and bay windows in the living rm. and dining rm. This is undoubtedly one of the finest home sites in the city, gross taxes only $1350.92. Call today. Will consider all reasonable offers. MLS No. 32813.
LESLEE FARRELL, pager 665, 368-5464 or 382-8861.

Yours for Only $67,900
This lovely home in Fairfield is ready for you to love now, as is, or perfect also for your renovations or innovations. Built 28 yrs. ago, it has hardwood floors in the living rm., dining r.m. and halls. Enjoy the large living room with fireplace and leaded glass door, the roomy bright kitchen, and the separate dining room. Make an in-law suite downstairs, house your car in the separate garage, lounge on the lovely well-kept lawns, plant a vegetable garden, and just plain enjoy life in this quiet location only minutes from the city. This new and well-priced exclusive listing won't last . . . Make the benefits yours. Call to view.
LESLEE FARRELL 388-5464
Pager 665
or 383-4151 or 382-8861

Gordon Head Privacy
$119,000
Beauty
Sea Views
An ideal location, a truly secluded and beautiful property of approx. half an acre. Seaviews, a small orchard, a greenhouse, blessed quietness that only the birds break, and the smell of the sea. There's a winding paved driveway to parking for 4 or 5 cars and this delightful home, also has a dble. garage, 3 bdrms., 2 bathrooms, and bay windows in the living rm. and dining rm. This is undoubtedly one of the finest home sites in the city, gross taxes only $1350.92. Call today. Will consider all reasonable offers. MLS No. 32813.
LESLEE FARRELL, pager 665, 368-5464 or 382-8861.

Bayshore realty ltd.
388-6424 1095 fort st.

LAKEHILL
$86,500
English traditional. A classic with leaded glass windows, arched doorway. French doors, inlaid hardwood flooring and well maintained. Two bedrooms upstairs, main floor with two more bedrooms, living room with fireplace, separate dining doom with sundeck off, den, bathroom and kitchen with two separate sinks and downstairs with another bedroom, large recreation room with fireplace and wet bar, drive-in garage and space for further development. Early possession for MLS 32091.
BRENT D. EWING
388-6424 658-5662

$44,900
PREMBROKE — COOK
CRYSTAL POOL
Extensively modernized; cute and tidy with new carpeting, Cushion-floor, panelling and wallpaper accents. Main floor has living room with fireplace, large kitchen with eating area, two bedrooms plus bathroom. Downstairs is full eight with two more rooms and pace for a third plus laundry facilities. Small corner lot duplex oned. MLS 33024.
BRENT D. EWING
88-6424 658-5661

LAKEHILL
$59,950
Quiet street; low down payment, growing family accommodation. Three bedrooms on main, living room with fireplace, large kitchen with dishwasher and downstairs has second bathroom, recreation room, laundry room, hobby room, playroom, small bedroom and a jam cupboard. Big backyard with fruit trees. Large existing first mortgage at current rates permits modest down payment. MLS 32870.
BRENT D. EWING
388-6424 658-5661

FOUR BEDROOMS
HIGH QUADRA
$65,000
Character home extensively updated; den, sewing room, separate dining room, living room with fireplace, two full bathrooms, two sunlecks, hot water heating, big double, separate garage and lot is 99x132. Home suitable for in-law accommodation. Vacant. MLS. 31679.
BRENT D. EWING
88-6424 658-5661 res.

3967 Arlene Pl.
(New St. Not on Map)
Off Carey at McKenzie Elem School
OPEN HOUSE
Sat. 1-4 P.M.
Near all school levels. Good bus service. New 3 bedrooms, 1½ bathr

250 HOUSES FOR SALE

SEASPRAY PROPERTIES LTD./ REALTORS
1911 QUADRA
386-3124

OPEN HOUSE
THURS. - MON.
1:30 - 4:30
ROCKLAND ST. CHARLES
1515 Regent's Place
Good location, quiet St. close to buses, shops and minutes to downtown. Built in 1956, this well priced bungalow is priced to sell at $79,000. MAIN FLOOR: L.R.-D.R. in-line 31x12 approx., 3 good bdrms, 4 pce. bath, kit with E.A. Closed in porch, full high basement with large rec room, extra bdrm, workshop, shower and 2 pce bthrm. Private fenced garden — fruit trees — vegetable garden in — well landscaped. To view please call:
386-3124 PAULINE CASS 598-1448

WATERFRONT
OAK BAY
$92,000
Great potential in this very solid 2 bedroom home, living rm with fireplace. Sep. garage. All on a marvellous cove.
THE ZIEGLERS
592-1768 384-8075
PAGER 310

RETIRE & TRAVEL
while your tenant cares for your property. Entirely separate side-by-side duplex. Private small yards, drive-in garage, living room with fireplace, separate dining room, PLUS full basement, all this in "OAK BAY" for only $98,500. To view call:
MAIA or PETER PRIMGAARD
386-3124 656-6625

MAKE AN OFFER! ON $39,900
This cute 2-bedrm no-step MUST SELL quickly. New kitchen cabinets, complete redecoration makes this little gem a pleasure to show. ML 30891. Call now to:
386-3124 DOUG POSKITT 477-0645

BUDGET MINDED? NEED 3 BDRMS?
This 3-bedrm home is located on a quiet street in the High Quadra area. A valuable bonus in the self-contained 1-bedrm IN-LAW SUITE will reduce mortgage payments by $150-$175 per month. DON'T DELAY, CALL TODAY! ML 32454.
386-3124 DOUG POSKITT 477-0645

BRENTWOOD 2 BDRM
$54,900
Only three years old — and located on a huge corner lot. This 2-bedroom, full-basement home is an excellent starter or retirement situation.
386-3124 DOUG POSKITT 477-0645

$44,900
REGINA ST.
Solid 2 Bdrm home, sep garage. VENDOR WANTS SALE SO PRESENT ALL OFFERS!!
386-3124 DOUG POSKITT 477-0645

Century 21 MAYFAIR REALTY
Mayfair Centre
386-2955

NOW OPEN 6 DAYS
For I.C.B.C., Real Estate and Insurance
WED., THURS., FRI. TO 9 P.M.
AND ALL DAY SAT.
WE'RE HERE FOR YOU!

CENTRAL SAANICH
Beautiful 4 bedroom home in rural setting. Master with ensuite. Brick fireplace in living room, large dining room, shake roof, valley and sea views. Large lot just minutes from town. View by appointment. $66,900. (MLS 32899). DAVE MARSHALL, 386-2955 or 384-8949

DON'T WAIT
$52,900
5 bedroom home only 16 years old. Great value. Fridge and stove included in this below appraised value. MLS. Call DAVE MARSHALL, 386-2955 or 384-8948.

HIGHLANDS 2.6 ACRES
An inviting home for modern living and entertaining with spacious gourmet kitchen, 2 bedrooms, Roman tile bath and sauna, heated swimming pool and best of all, you may like the circular or doughnut construction of this 2275 sq. ft. home — much more! Reduced to $77,000. Call TED CHARTRES, 386-2955 or 385-5508.

A REAL BUY ONLY $39,900
Older bungalow. Good condition. 2 bedrooms on main., Living room with fireplace and good-size kitchen. Full concrete 6 ft. basement. New copper. Lot 65x111. Low down payment is possible if you qualify. Call NOW for details. LOU BLOOMFIELD, 386-2955 or 477-0432.

B.C. LAND AND INSURANCE AGENCY LTD.

$39,900
Try $2,000 DWN
Owner Financing
410 Craigflower

Fri. 2 - 4
$59,900
2704 Millstream
Spacious remodelled home with a unique split level featuring H.R.-F.P., possible 4 bdrms or 3 and a den or office. Kitchen with E.A. and adjacent D.R. rec. room R.I., 2 bathrooms. A home in immaculate condition on a large lot provides family comfort and security. M.L. 31969. 388-5555 Chummy Crabbe 479-7998.

BY OWNER
4 bedroom, $58,000. Clean, tudor home, hardwood floors throughout with leaded glass. Separate dining room, fireplace, large dining room, with leaded glass. Separate dining bath and a ½. Full basement, drive-in garage on corner lot. Phone 384-3003.

BY OWNER (SAANICH)
3 bedroom home, large lot, $39,500. 895-5239, 7 to 8 p.m.

250 HOUSES FOR SALE

BOORMAN'S
612 Fort St.
386-7521
2045 Cadboro Bay Rd.
595-1535
BiCo
BOORMAN INVESTMENT CO. LTD.

Open Sat. 2 - 4:30
1840 Penshurst Rd.
$64,500
Extra Parking Gordon Head
An 18 year round home situated on a quiet street on a treed lot 93'x116'. Three Bdrms — 1250 sq. ft. on the main — plus two recreation rooms and a bathroom in the full basement. (MLS 33006)
IAN BOORMAN
595-1535 592-3335

5 Bedrooms Home Business
15 yr. old, 2 storey home on over ½ acre, with 3 baths, den and office. Many features including full insulation, heavy shake roof, extensive parking area. Outbuildings separately heated and wired can be used for home-operated business. A unique opportunity. $103,000.
595-1535 GAIL WEINBERG 477-4467
386-7521 PETER DUECK 721-3878

Treed Seclusion Cadboro Bay
$87,900
Just listed, a unique 3 bedroom, two level residence offering 2190 sq. ft. of quality, and featuring dark oak floors, grass cloth wallpaper, old brick fireplace, and a great deal of warmth and character. The unusual, yet functional floor plan has the living area (including 15 ft. diningroom) on one level, and master bedroom and second entertainment lounge at ground level. In addition there is an easy care cedar exterior sundeck, double carport and secluded grounds. (ML 33136)
595-1535 GAIL WEINBERG 477-4467
595-1535 IAN BOORMAN 592-3335

ESTATE SALE — 2 Homes & SxS Duplex
(Close to Oak Bay Rec. Centre)
1—Two bedroom, full basement, $49,300.
2—No-Step, two bedrooms, large kitchen, gleaming oak floors, separate garage. $44,500.
3—SxS Duplex — 2-Bdrm., nice L.R. large kitchen, 100x118 lot, fruit trees, $68,500.
These properties are adioining, built 1957-58, when quality was mandatory. Could be bought separately or total $162,500. Total equals $6.86 per sq. ft. (Buildings included).
595-1535 Mrs. O. ZACHARY 592-2265

Best of Langford
Clean as a pin! 2-bdrm. and den or 3-bdrm. attractive no-step home. Wonderful and tasteful decor. Walking distance to shopping centre, schools and bus. Very low taxes. Out-of-town owner needs quick sale. Immediate possession. exceptional offer at $36,500. MLS 33098.
595-1535 Mrs. O. ZACHARY 592-2265

OPEN HOUSE
Sat.-Sun. 2-5
Prime Oak Bay
2344 Beach Dr., $98,500
Well built family home in a most desirable area of Willows, Oak Bay, where houses are rarely on the market — 4 B.R.s — 1½ baths with room for another up. Lovely garden — sea glimpses upstairs. To view call J. B. Young, 598-1818 or pager 865 at 388-6275 or call Park Pacific Investments at 383-4124.

JACK MEARS OAK BAY REALTY LTD.
2194 Oak Bay 598-3321
Where Trust is the Basis Of All Business

OAK BAY BORDER
$58,900
A 3-bedroom, comfortable home close to all amenities. Immaculate throughout, living room and fireplace, lovely kitchen and dining area. Basement and drive-in garage. Plus patio and barbeque area, very secluded. Call HAROLD WHITLEY at 592-2798 or Office 598-3321.
Member Relocation Services Canada

Central Saanich
2 new, no-basement homes, living room with heatilator fireplace vaulted ceiling and feature cedar wall, Thermopane windows throughout, dining room with sliding glass doors leading to patio, kitchen with nook and indirect counter lighting, 2-bedrooms with ensuite off master bedroom, sparkling vanity bathroom, utility room, w-w carpets, electric heat, carport with storage area. These homes are of exceptional quality featuring wood exterior and cedar shake roof. Ideal starter or retirement home—priced for good value at $61,500 each. S. Fioritti Construction Ltd., 658-5356.

ROCKLAND AREA EXEC.
$149,900
This 3 years new home has over 3500 sq. ft. finished floor area. Finished in the finest quality throughout. This executive home is entertainment oriented with features to numerous to possibly list. All on an immmaculately kept 80x150 ft. lot. To view this new exclusive By Appointment Only. Quickly Call SHANE BEFURT 385-3664 or 386-6164. CASTLE PROPERTIES.

ON LOVELY QUIET CRESCENT adiacent to Gorge Park, 3 bedroom home, kitchen with dining area, living room with fireplace and shag carpeting, fourth bedroom or family room in basement plus 2nd bath, drive-in garage, vegetable garden and fruit trees. 1029 Gosper Cres., 383-9173.

BY OWNER
4-bedroom on flat half acre, hot water heat, near Schools and Recreation Centre, big garden, lots of trees, lot of room to expand or subdivide. Phone 477-4205 after 6 weekdays and all day Sunday.

$39,500
Charming 2-bedroom "starter" on quiet street off Cloverdale. Fireplace, new wiring — heat. Deep fenced lot. Great gardening. 477-3675.

ESTATE SALE, 2 BEDROOM bungalow, hardwood floors throughout, 10 minutes walking distance, from Downtown Victoria. Phone 595-2488. No agents.

BY OWNER
Four-bedroom home, 1 acre, rock fireplace, full basement, Mill Bay, offers $49,900. 743-4945.

OAK BAY
2737 Dunlevy St. 2-B.R., 1100 sq. ft., full high basement, rear lane access. By appointment, 598-8269.

250 HOUSES FOR SALE

FARMER
INVESTMENTS & REALTY LTD.
825 Bay St. 382-2134

UPLANDS?
Nearly Uplands, but not nearly the price. This character home on Dewdney Ave. was built in 1939 and is a 1½-storey stucco home consisting of Living Room, Formal Dining room, Kitchen, extra large Family Room and laundry, all on the main floor. Three good size Bedrooms upstairs, and the Basement is full and high with Drive-in Garage from the back alley.
This house and yard are in excellent condition and at $79,500 it won't last long, so phone today!. (MLS).
Len Stephenson 385-0328
Tom Siemko 477-1277
OR 482-2134 Anytime

GO SLOW
Or you might miss this charming, carefully maintained 2-Bedroom home at 3560 CEDAR HILL ROAD. There is no "For Sale" sign, so look carefully. You name the features you would like in a Retirement or Starter home, and this well built home will probably have most, if not all of them. Views, beautiful garden, convenient location on a bus route close to shopping, full basement, rumpus room, 2 fireplaces, garage, patio, remodelled kitchen, privacy, nice neighbours and a price of only $59,900. When you see it, we are sure you will like it. Call us anytime for full details and an appointment to see inside. (MLS).
Tom Siemko 477-1277
Len Stephenson 385-0328
OR 382-2134

SWINERTON'S REALTY WORLD®

OPEN HOUSE
1978 Carnarvon St.
Sat. 1:30 - 4:30
Between Richmond and Foul Bay Rd. Come EARLY so you may attach the "SOLD" sign! Of meticulous construction, this delightful home offers SOUTHERN EXPOSURE, large L.R., roomy kitchen with Dining area, 4-pce. bath, 2 TWIN-SIZE BEDRMS., utility rm., HOT WATER HEATING, separate workshop, tidy 50'x120' level lot, private rear garden, 2-step entry. A very cosy home — ideal for retired folks or starter-couples. Clear title. New exclusive listing.
ASKING $53,500
For PRIOR viewing, please call: ED JUPP — 385-2481 or 592-1019.

OPEN HOUSE
SUN. 2 - 4 P.M.
2942 Oriole
$67,900
LANSDOWNE - RICHMOND, 4 BEDS., 2 BATHS. You don't often see a fine family home last in the market on this street. In immaculate condition — fireplace — oak floors — all plaster interior, full high basement, wood panel family room. G.E. HOT WATER HEATING. Large sunny deck, patio and secluded fenced garden lot. More than you expect and offer! offering possession June 30th.
SUSAN or JACK BETTS, 477-4042
385-2481, 386-6275 pager 909
Swinerton, Stewart Clark Ltd.

Ridley Bros.
Development Co. Ltd.
318 Metchosin Rd.
Member Victoria H.U.D.A.C.

$45,000
$1,250 DN.
$205 MON.
CHECK THESE FEATURES
—Own your home and lot.
—Spacious 3 BR. with 1½ baths
—Carpeted thruout
—On cul-de-sac in quiet residential area
—Close to schools and all amenities
—Quality construction with 5-year builders warranty
For more info — and viewing at your convenience please call 478-1721 or 384-8075 pager 519.

AHOP
Your earnings can't be too high to qualify

Country Side
Detached small lot homes
$43,500 and $45,000
Choose your own colours while there's still time!
2925 SIMPSON RD.
From town turn LEFT on Mt. Newton Xrd. and follow the signs.
Open long weekend 2-5 P.M.
Daily 1-5 P.M.
652-4461 or 658-5673
E.Y. CONSTRUCTION

OPEN HOUSE
SATURDAY 2-4
857 CLARKE RD.
New 2-bedroom, no steps, cedar home in quiet residential area of Brentwood. Custom design to the lot. Sea glimpses. Lovely sundek, super insulation, all double windows, heatilator fireplace, etc. Come out and meet the builder. $65,000.
Betty Du Temple
656-5511 Res. 658-8130
SPARLING REAL ESTATE

OAK BAY $55,000
Smart two bedroom home just north of the VILLAGE. This property has been OWNER OCCUPIED and very carefully maintained. Fireplace and full basement with space for more development. Low downpayment. No mortgage to raise. JOHN SHAVER 386-5911
Douglas Realty Ltd. MLS 32347.

BY OWNER. ON 3-MILE CIRCLE, well-built home on quiet no-through street with view of water and Sooke Hills. Living room with fireplace, separate dining room, bright spacious kitchen with eating area, 3 bedrooms, full basement with large panelled room. Situated on large 65x188 lot with several fruit trees, $68,500, 382-6994.

GORGE AREA
Older but nice. Drive by 3049 Albina Street, by owner, 2 bedroom, newer kitchen, full basement, large backyard, good rental, this week only $38,400. Please phone 384-4586.

MUST BE SOLD. OLDER 4-BEDroom home. 2 bathrooms, fireplace. Appliances included. Full basement. 2-car garage. Ideal rental unit, or easy conversion to duplex. Phone owner, 384-8075, pager 446.

OPEN HOUSE, SATURDAY 12-4 p.m. private sale in Esquimalt. Four bedrooms, living room, dining room, large kitchen with eating area, 1½ baths, basement priced at $50,800. 500 Joffre Street. 385-8247.

WATERVIEW, BRENTWOOD
Quiet, secluded, within 100 yards of the Bay, two bedroom, basement, large living room, fireplace, beautiful garden. Location cannot be duplicated. $59,800. 652-2198, noon or after 5.

BY BUILDER
Spanish-style, stucco, 2-storey house, 4 bedrooms, 2 bathrooms, living, dining, family, laundry, basement and circular stairs. Nice situated lot. Phone 656-2278.

BY OWNER — 3 OR 4 BEDROOM house, close to Fairway Market, newly redecorated, large lot, low down payment. 477-9241.

CUSTOM BUILT, ALMOST NEW home for sale, 4-bedrooms, including 1 semi-private suite. Priced at $80,000. 245-3911.

250 HOUSES FOR SALE

National Trust Realtor
3108 SHELBOURNE
595-2121
3960 QUADRA
479-7161

ROB ANGUS PRESENTS:
GORGE AREA: for the active family — 3 bdrm, in-line L.R and D.R. with F.P., bright kitchen, sundeck, fully developed basement with F.P. (can be suite) 32'x16' pool. $63,500. Offers.

HIGH QUADRA: You'll think you're in the country in this 3 bdrm, full basement 18 year home. Fully fenced 65x150 lot backs onto small playground. Within 3½ mile circle. $64,750. Call to view.

LOW DOWN PAYMENT: Central Saanich, 3 yr, 3 bdrm, 2 baths (ensuite), slate FP, sundeck, carport, full basement. Full price 63,850 — try your down payment. See it today.

LANGFORD: Big home — Big Value. 13 year, 5 bdrms, 3 baths (3-pce. ensuite), 2 F.P., workshop, big sundeck, rec room, almost ¼ acre. $64,500. Room for everyone. Call me today for appointment to view.

HOW LOW IS LOW? — try your low down payment on this 4 bdrm starter home in the Sears area. Busy street— but lots of accommodation for $45,900. Vendor has bought — try any down payment.

FOR ANY OF ABOVE, PLEASE CALL: ROB ANGUS
652-2576, OFF. 595-2121.

A SPECIAL PLACE
If you like to entertain you should see the basement development of this High Quadra home. It's the roaring 20s all over again. Two bedrooms on main, large living room with patio and rose arbor approx. 68x140, nicely landscaped and with fruit trees. Exclusive. $57,500.
SID HASLAM 477-1994
GRAY LAITE 656-5267
OFF. 595-2121

THE FIRST HOME
is the hardest to buy. This fine 2 bedroom modernized home in the Gordon Head area can be yours for as little as $2500 down and $440 a month. Full price $49,900. Listed exclusively with ENA & KELLY NEMETH, 477-4641, OFF. 595-2121

FAIR DAYS
MEAN FAIR BUYS
and we have one for you in this quality 4 bedroom home with 40 foot family room and many appealing features inside and out. Conveniently situated in an area of fine homes off north Quadra Street. Asking $85,900. MLS for an appointment to view call:
ENA or KELLY NEMETH
477-4641, OFF. 595-2121

DFH 477-7291
D.F.H. Real Estate Ltd.
1550 McKENZIE AVE.

OPEN HOUSE
3304 COOK ST.
Sat. 1:30 - 4:30
Good 4 bedrm. family home convenient to bus, schools and shopping. Pleasant L.R. with F.P. and wall-to-wall with in-line dining area; ige. attractive kitchen with bright sunroom and sundeck off; 2 bedrms. on main (one used as den) and 4 pce. bathrm. Upstairs are 2 more bedrms.—perfect for teens or tots. Full high bsmt. with drive-in garage. New MLS. $57,300. MLS.
PAT VICKERY
477-7291 384-8075 (Pgr. 1104)

OPEN HOUSE
Fri., Sat. & Sun.
1:30 - 4:30
4116 Cedar Hill Rd.
This charming home in Gordon Head is situated on over half an acre of beautiful, treed property. Lovely, large living rm., dining rm., kitchen with eating area, four bdrms. and rec. rm. Fully carpeted throughout with many extras. Elegant living in a country setting and yet convenient to all amenities. For prior appt. to view, phone
JEANNE LUCAS
477-7291 (Bus.) 477-1342 (Res.)
384-8075 (Pgr. 326)

EVERY GEM NEEDS POLISHING
and this one only needs a quick interior paint to make it shine! It offers 3 bedrms., in-line living rm - dining rm. with fireplace, kitchen with eating area on the main plus full bsmt. with rumpus room, workshop and room for more. In good condition — only 16 years old. Large nice lot in good residential area. Offers to $59,300. To view, call
CLIFF HALAYKO
477-7291 (Bus.) 477-8390 (Res.)
384-8075 (Pgr. 480)

the Permanent
3647 SHELBOURNE 477-0141

Ridley Bros.
Development Co. Ltd.
318 Metchosin Rd.
Member Victoria H.U.D.A.C.

$45,500
$45,500
$45,500
Check These Features
—1,972 sq. ft. of living
—large 11,000 sq. ft. lot
—fireplace in living room.
—Large sep dining room
—Located close schools and transportation
For information and viewing at your convenience call 478-1721 or 384-8075, pager 519.

OPEN HOUSE SAT. 2-4 P.M.
828 LESLIE DRIVE
Modern 3-bedroom home with a professionally built one bedroom in-law suite. Sweeping views of Sooke Hills. Large sundeck. Beautifully landscaped with ornamental wrought iron gates plus numerous other extras. All appliances are included in asking price of $56,900. 388-7557 TARA BHALLA 382-8879
MLS 33034.
Capital City Realty Ltd.

OPEN HOUSE
2952 Scott St.
SAT. 2-4 P.M.
IMMACULATE 4-BEDROOM HOME IN A VERY CONVENIENT AREA. A MUST TO SEE. MAKE YOUR OFFER ON $49,900 ASKING. YOUR HOST JOHN BARTON 386-7545. ISLAND HOMES LTD.

BY OWNER
Glanford area, 2 bedroom, full basement, fireplace, newly repainted, extra large lot, $55,000, easy terms. 386-9061.

OFFERS ON $51,500
4 bedroom on large corner lot. To view call 642-4451.

250 HOUSES FOR SALE

National Trust Realtor
3108 SHELBOURNE
595-2121
3960 QUADRA
479-7161

OPEN HOUSES
1040 BEWDLEY ST.
SAT. 2-4:30 P.M.
$53,900
(off Lampson) This almost new stratified duplex must be sold. Owner has vacated. Living room, dining room, kitchen with eating area, two bathrooms three bedrooms, wall to wall throughout, large mortgage available. See it! Make your offer!!
DON CLARK
592-6651 Off. 595-2121

874 DAFFODIL
SAT. 1-3 P.M.
LARRY LINEHAM
595-0134 Off. 595-2121

OPEN HOUSE SAT. 2 TO 4
1480 FINLAYSON PLACE
Roomy comfort, sunken living room with F.P., large kitchen, dining room with F.P., 4 Bdrms., garage, fenced backyard, Quiet street. Close to Cedar Hill Golf Course and Sears. ML 33084.
ERIK HANSEN
479-7161 479-3224

OPEN HOUSE SAT. 1-4
1417 DENMAN AVE
Owners anxious to move, any reasonable offer will not be refused. Four bedroom home — 2 up — 2 down, with dining room, large kitchen—pantry, laundry area, cement patio, storage shed. Priced in the 40's. MLS 32564. Try $2,300 down.
479-7161 JOT HOME 592-2130

ESQUIMALT
Strata Duplex, make an offer, owner will assist in financing, new 3 bedrooms, 1½ baths, W.W. carpeting, carport, extra parking, own yard. Priced at $46,500. Open to offers.
479-7161 JOT HOME 592-2130

OPEN HOUSE
775 LILLY
SAT. & SUN. 2-4
Spectacular 3 Bdrm, 3 bathroom, full basement home in rural like atmosphere. Close in and well worth the time to investigate. Priced at $74,000. ML32175.
DAVE McFARLAND
479-7161 658-5927

644 BELTON
SAT. & SUN. 2-4
Immaculately kept 2 Bdrm home with full basement and landscaped garden. Real value $42,900.
HAROLD HOMER
479-7161 388-4771

JACK MEARS OAK BAY REALTY LTD.
2194 Oak Bay 598-3321
Where Trust is the Basis Of All Business

OPEN HOUSE
South Oak Bay
543 St. Patrick
Sun., 2-4 p.m.
Close to the sea, this 3 bedroom home offers large living room with fireplace, spacious dining room, super sun room off modern kitchen. Secluded garden, a delight for the gardener. Asking $77,500. For prior viewing please call GIBBY McLEOD 598-2294, or ROSELLE JACKSON, 598-1093 or Office 598-3321.
Member Relocation Services Canada

NO CITY NOISE
EXCLUSIVE CURTEIS POINT NEAR SWARTZ BAY
OPEN SUNDAY 2-4:30
New house, by builder, view of Mt. Baker and ocean from completely finished 2700 sq. ft. custom built home on .55 acres. 3 bedrooms, large master with shower ensuite. Large living room and separate dining room, rec room, den and laundry room. Built-in vacuum, thermo windows, double carport with sundeck. City water, concrete driveway. Beautifully treed lot, but not too dark. Priced below builders cost at $86,500. Turn right off Pat Bay Highway at West Port Marina, near Swartz Bay onto Tryon Rd. and follow Tryon to Fernie Wynd Road. (10690). For further information please call D. Boss, 477-9930.

Victoria Realty LTD 386-3585

B.C. LAND AND INSURANCE AGENCY LTD.

COLWOOD
EXECUTIVE RESIDENCE
Spacious residence with seavlews, 4 bdrms., foyer, family room off kitchen, double garage, carport, paved parking and fully landscaped. Custom built home. Asking $119,000.
478-5688 Shirley Wilde 478-2459

Owner Transferred MUST SELL
3 bedroom main, 4th down, 2 baths, master ensuite. Large fenced yard. Water views. Appraised $64,000, offers on $59,500 for quick sale. Private. 478-3595.

TRIANGLE MT. BY OWNER
4-bedroom family home with large family room and view of the city from balcony. Situated on ¼-acre lot on quiet, no-through road. Priced below appraised value at $71,500. Please drive by 3351 Betula Place, off Fulton Road and Call 478-8185 if interested.

$30,900
Cute 1 bdrm, cottage on 51x120 fully fenced lot! Separate garage, extra storage, lots of parking. Gorge area, close to everything. Vendor has purchased. Must sell. Call now. ML 31583.
386-2911 MAY HAMILTON 656-4692
Wall & Redekop Realty Ltd.

250 HOUSES FOR SALE

OPEN SUN. 2:00-4:00
3000 BEACH DR.
IMMEDIATE POSSESSION. This luxurious home is priced to sell, 3 bdrms., 2 bathrooms on main. Living room, dining room, kitchen and family room all face the sea. More development in full basement. Two car garage. Exclusive with
LILLIAN McLEOD
595-5131 Of.. Res. 658-8441

OPEN SAT. 2:00-4:00
1004 CAROLWOOD
BROADMEAD COLONIAL
Much sought-after two-storey home. Living down with cozy family room off kitchen. 4 bedrooms up with unique ens. Large, sunny, landscaped lot with patio for entertaining. VENDORS HAVE PURCHASED. Will look at offers up to $135,000. Beautiful friendly area. Exclusive with
LILIAN McLEOD
595-5131 Off. Res. 658-8441

$11,000 DOWN BALANCE 10% INT.
9346 WEBSTER PL.
Drive by this lovely 4-bedroom home on quiet cul-de-sac in Sidney one block from the sea, sensible buy. Quality construction. Low taxes. Sunny, fenced lot. Then call me for an appointment.
LILIAN McLEOD
595-5131 Off. Res. 658-8441

UPLANDS SEAVIEW QUALITY
Throughout this custom built 4,500 sq. ft. home in most desirable area of Victoria. Sandy beach at your doorstep. Oversized rooms ideal for entertaining. Living room, dining room, kitchen, family room and 60 ft. lounge all face the sea. For all details please contact
LILIAN McLEOD
Off. Res. 658-8441
CANADA TRUST
OAK BAY AVE.

Castle Properties Ltd.

RESTORATION LOVERS
The number of character homes in Victoria dwindles every year — some meet their fate at the hands of a demolition crew, while others lapse into such a state of disrepair that restoration becomes economically impossible. As a member of the Hallmark Society, and a licensed realtor, I would like to see as many of these homes as possible saved from extinction. If you are in the market for such a home, I have a list of properties presently for sale that fall into the heritage category.
If you presently live in such a home and are considering selling, I would be pleased to add your home to my list. So, whether you are buying or selling. Please give me a call, after all, preserving the beauty of Victoria is everybody's business.
PETER VINCENT 383-5578 or
386-6164

JUST MARRIED?
Continue your honeymoon in this beautifully renovated 1915 character home located in the Jubilee area. Look at these features:
—A sunny breakfast nook in the remodelled kitchen
—3 good sized bedrooms and a 3-piece bathroom upstairs
—an in-line living-dining room and a 3-piece bathroom downstairs
—A full basement with a drive-in garage.
All this and more now offered at the low price of $47,500.

A LIFESTYLE
This 1910 character home has many features usually only found in homes twice the price.
For instance:
—A family room with a fireplace OFF THE KITCHEN
—A European 5-piece cedar lined bathroom
—An all wood kitchen
Other features include 3 bedrooms, an extra bathroom on the main, and beautifully refinished pine floors. All services have been updated and the home has been professionally painted.
So if you have been looking for that special home that accents your open lifestyle, phone me for a personal viewing. A fine home at $52,500.

BEAUTY AND THE BUNGALOW
A very clean, solid home located close in on a quiet no-through street off Haultain. On the main you will find 3 large bedrooms, an efficient kitchen, and an L-shaped living-dining room with a unique fireplace with front and side openings. In the basement you will find a family room with a bar, a large laundry area with a workshop, and a drive-in garage. This home is new on the market and priced to sell at $56,500. Call quickly on this one.
PETER VINCENT
382-5578 or 386-6164
CASTLE PROPERTIES LTD.

A.H.O.P. DUPLEX
1570 SQ. FT.
3-bedrooms, 3 bathrooms, F.P., thermopane windows, large L.R. separate DR. To view call Gary, 478-2705.

T/C TOWN AND COUNTRY REALTY
3579 DOUGLAS 382-7276

COUNTRY LIVING
CENTRAL SAANICH
Lovely large 1½ year old home, 4 bedrooms, 2 fireplaces. Two 2-piece baths and 3-piece bath. Fully developed with possible in-law suite, thermopane and screen windows, carport, plus parking. View anytime. 652-2427.

250 HOUSES FOR SALE

GARDNER REALTY Ltd
895 Fort St. 385-7721
(24 HR. SERVICE)

SUPER SPLIT COUNTRY ACRE
A unique 4 bedroom — 2½ bath split level located on a heavily treed 1 acre property. This home is designed for both elegant entertaining and easy family living. Many features including separate 20x20 workshop, central vacuum system, top quality craftsmanship and materials. Located on the Peninsula close to rec centre. $135,000. MLS.
DIANE FULLMER
385-7721 384-8075 pager 407

$47,500 4 BEDROOMS
Oaklands area bungalow ideal for the budget minded family. Newly painted inside and out. Close to school and playgrounds. (MLS)
DIANE FULLMER
385-7721 384-8075 pager 407

FAIRFIELD BIG 4 BRS.
Tired of cramped quarters? Then view this spacious, updated, full basement home. Has large, bright rooms with a bathroom on each floor. Close to schools, shopping and park at only $62,500. MLS.
385-7721 OLIVE WEBBER 479-9661

UPLANDS RANCHER
Designed to blend with large 120x180 garden. Study has fireplace, newly decorated, new carpets in living, dining and bedrooms. 1800 sq. ft. full of comfort.
385-7721 SIMON HESLOP 388-6275
Pager 704

INVEST NOW
Just listed at $56,900. Swan Lake area, 2-bdrms., 1-Bdrm suite in basement, large sundeck, LR with fireplace, higher priced houses in area. Call me for an appointment.
385-7721 SIMON HESLOP 388-6275
Pager 704

QUIET CUL-DE-SAC
Large, 4-bedroom house with 3 bedrooms in basement, views facing south-west. Easy garden and safe for children $54,900. Phone me for an appointment.
385-7711 SIMON HESLOP 388-6275
Pager 704

NOW $44,900
This sole'n span 2-bedroom home has only been on the market 3 weeks but vendor says sell so we've reduced it $2,000. Over 1,000 sq. ft. on 1 floor, fireplace, separate workshop-garage all on an immaculate 65x111 lot with fruit trees. Located close to bus routes and shopping centre. (MLS).
DIANE FULLMER
385-7721 384-8075 Pager 407

LOOKING FOR VALUE?
Charming cottage, offers on $39,900. Has fully fenced yard, attractive surroundings on quiet avenue, convenient to buses, shops and schools. Gorgeous old time garden. 2½ BRs, beamed kitchen with dining nook, LR, thermo windows and low fuel bills. Immaculate and cheery, updated. Has garage, basement, fruit trees and more. Call:
385-7721 OLIVE WEBBER 479-9661
385-7721 AUDREY MONT 598-7598

GREAT SEAVIEWS SPANISH TOWER EVER RUNNING SPRING
The home that everyone admires overlooking Cordova Bay is now available. Look at these features.
—3 bedrooms
—Separate DR
—Large kitchen
—Rec room with FP
—Large, private courtyard
—Double garage
—100x170 lot
—Immaculate
—MLS 33058
To view and more information call:
385-7721 CLIFF SALMOND 477-3626

FAIRFIELD NEAR DALLAS
Poke around 119 Olive St. 2 bedrooms full, high basement. Solid but needs redecorating inside. Nice yard. MLS 30587. ASKING $50,900.
385-7721 CLIFF SALMOND 477-3626

Island Homes Ltd.
2504 DOUGLAS
386-7545

LANGFORD LAKE
Lovely, 3-bedroom home in excellent condition. 2 baths, rec. room. High basement. Built 5 years. Quiet area. Asking $62,900.

Cordova Bay Area A Good Investment
3 acres of land and a lovely home with unique floor plan. Built 3 years. Large living room, family room, 2 bedrooms, 2 baths, large kitchen. Plus extra bedroom, rec. room in high basement. Large garden. Many trees. Double garage. Many extras. Full price $149,000. May accept smaller place as part payment.
Lloyd Ellis 658-8222

CHARACTER HOME FAIRFIELD
Spacious 2-storey home with 4 bedrooms, den with F.P. Beamed dining room, high bsmt., good area, lovely lot. $77,500. C. Warren 386-7545.

P.R.B
P. R. BROWN
AND SONS LTD.
"The People to See"

ASH ROAD $56,900
This 3 bedroom plus a den house has a living room with hardwood floors and fireplace; a family size kitchen and bathroom. Nicely sited on a large (80x157) treed lot, affordable housing in an area of fine homes is available by calling now.
K. O. MOORE 385-3435

OPEN HOUSE
4143 TORQUAY
SAT., SUN., MON. 2-4
2800 sq. ft. on two floors in this 13-year-old well constructed home. Large kitchen with an exceptional amount of cupboard space, dining room, five bedrooms, two bathrooms, rec room, large utility room. Post and beam construction, panelling create a spacious warm atmosphere. Additional kitchen provides in-law suite potential. Large secluded lot, sprinkler system. Adjacent to schools, parks, rec centre. Asking $79,900. To preview phone owner at 477-4505.

HIGH VIEW
½-ACRE LOT
Tattersall, nicely fenced, landscaped, secluded, 2625 sq. ft. living space, 3 bedrooms, den, living room, dining room and large kitchen. 2½ baths, oak floors, hot water heat, garage, top quality. Must see. Offers $86,900. 383-8529 or 598-2186.

250 HOUSES FOR SALE

Century 21 REALTY WESTERN HOMES
1057 Cloverdale 386-3494

OPEN HOUSE
SAT. 2:00-5:00 P.M.
4463 FAIRMONT DR.
SUPER HOUSE! Delightful 4 bdrm. home, 2-4 pc. bath plus 3-pc., entertainment size L.R. with stone F.P., Sep. D.R., Beautiful large bright kitchen with centre island B.I. D.W., eating area and lower level features family rm. with F.P., Rec R., Over 2700 sq. ft. finished on a cul de sac in the Mt. Doug area. Price $76,900 NEW MLS. To Preview phone TERRY EDEN 386-3494 (24 hrs.)

OPEN HOUSE
SATURDAY — 1:30 to 4:00 P.M.
975 TATTERSALL AVE.
Let me show you through this shiny 2 bdrm. home with oak floors, fireplace, basement, drive-in garage and large lot. Put this home on your shopping list. Quick possession possible. Low taxes too.
A. J. (TONY) FAULKNER
386-3494 (24 hrs.)

OAK BAY $42,500
Small cottage on 50x140 lot in area of nice homes. Quiet street. New furnace, hot water tank, wiring, plumbing, cabinets, etc. in 1973. MLS 32513. Phone HELEN JONES or BRUCE KLAVER 386-3494 (24 hrs.)

FAIRFIELD $49,900
Two bedroom home with 3rd in basement on easy care lot in Fairfield (almost Rockland) Currently has $45,000 first mortgage at 10% MLS 33095. Phone HELEN JONES or BRUCE KLAVER 386-3494 (24 hrs.)

FLEXIBILITY $66,900
This 3 bdrm. home in a good area of East Saanich has the 3rd bdrm. on the upper floor. Would make terrific loft, TV room, studio, den or bedroom. Cul de sac. Southern exposure back yard. Excellent condition. MLS 33164 Phone HELEN JONES or BRUCE KLAVER 386-3494 (24 hrs.)

UNIVERSITY RACQUET CLUB
Six bdrms., 2½ baths, family room, two fireplaces, corner lot with vegetable garden. MLS 32593 $77,900. TERRY SMOLLETT
386-3494 (24 hrs.)

MT. DOUG AREA ONLY $76,900 YOU SAY?
THAT'S RIGHT!! Over 2700 sq. ft. finished on 2 levels in this 4-yr.-old BEAUTY. Gracious L.R. with stone fireplace; SEP. D.R., SUPERB family kitchen with pantry, CENTRE ISLAND, B.I. Dishwasher and Eating Area; Master B.R. FEATURES 4-PC. ENSUITE; 3 other bedrooms and 2 more baths (4-pc. and 3-pc.). Add to this a FAMILY ROOM plus a GAMES ROOM, INTERCOM and a larger than average lot on a quiet CUL-DE-SAC. NEW MLS SEE IT TODAY. PHONE TERRY EDEN, 386-3494 (24 hrs.)

EXECUTIVE HIDEAWAY
Choice of two new homes due for completion in July. Two storey or split level, shake roof, 2½ baths, treed lot with some views.
TERRY SMOLLETT
386-3494 (24 hrs.)

Cedric Steele Realty Ltd.
388-6258

OPEN HOUSE
SUN. 12:30-3:00
3364 KEATS
Off McRae. A beautifully constructed new home with 1280 sq. ft. 3 bedrooms with master ensuite. Large bright reception areas. Terrific kitchen. Views of the Olympics. The builder will further develop the 1280 sq. ft. basement, 2-car enclosed attached garage. Asking $71,900. Come and see us.
PATTIE or PETER BARDON

250 HOUSES FOR SALE

BLOCK BB BROS.

SELL THROUGH TV AND VIDEO

OPEN NIGHTLY TIL 8 P.M.

OPEN HOUSES

OPEN HOUSES

OPEN HOUSES

OPEN HOUSE
899 McADAM PLACE
SATURDAY

Extra large corner lot, beautifully landscaped, fruit trees. Well built plaster interior home has a spacious panelled LR with fireplace, dining room, 3 BEDROOMS on main and one in basement. Modern utility room adjacent to kitchen. Separate garage, workshop. 2-4 p.m. drive by Parklands to view and

"DIAL A REALTOR"
Win Douglas Office Bill Remple
383-9902 477-1841 658-5794

SEA VIEWS CONTEMPORARY
2059 SALTAIR PL.

Open for viewing Sat. 1:30 to 3:00. Magnificent 2½-year-old family home on an exclusive cul-de-sac of fine homes, off Marine Drive. 4 bedrooms, bath + utilities, spacious separate dining room, den, 2 family rooms, 3fireplaces and more, in a UNIQUE and EXCITING arrangement on two levels, beautifully finished and tastefully decorated. Elegant and yet informal. MLS. Offered at $135,000.
Bill Remple Office Ted Walford
658-5794 477-1841 598-1420

SOUTH OAK BAY
CONTEMPORARY TUDOR
PANELLING AND BEAMS
965 PATTULLO PL.
OPEN HOUSE
SAT. 1:30 - 4:00

Situated in an exclusive cul-de-sac of elegant homes, a 4-bedroom residence of rich panelling and beams. Spacious, fully panelled reception and living room with red brick fireplace, formal dinink room, fully panelled den with fireplace and built-in bookcases and a kitchen with built-in Jenn Aire countertop, wall oven, etc., with an adjoining breakfast-cum-family room complete with fireplace and glass doors to the private patio and fully fenced garden, 3 bathrooms. Exceptionally large master bedroom with a 5-pce. 12x12 ensuite plus Fanklin fireplace. Rich wood bannisters throughout. Laundry room upstairs, 3 Heatilator fireplaces. $149,000.
Residence Office
598-1420 Ted Walford 477-1841

SIX NEW HOMES

OPEN SAT. AND SUN. 1:30-4:00 p.m. Situated in a quiet cul-de-sac, these warranted homes offer a variety of extensive design and floor plans. All the homes feature thermopane windows and heatilator fireplaces to help lower your heating costs. Peace and quiet is inspired by the surrounding agricultural land reserve. Come and see why we feel these homes offer the best of both country and city living. Asking $54,790-$69,900. OUT ON PAY BAY HIGHWAY TO MT. NEWTON X RD., right on EAST SAANICH RD., 2 blocks and right on PATTERSON RD.
477-1841 Bernie Wilkinson 477-8838
479-1841 Terry Watling 388-4689

NEAT, CLEAN AND QUIET

1100 sq. ft. 3-bedroom home on a 70x139 lot. Close to university and schools, one block from bus. Has recently been painted throughout. Heium. gutters, thermopane windows. Included in purchase are self-cleaning range, fridge and drapes. Won't last long at $63,900!
OPEN HOUSE SAT. 1-4 P.M.
1671 Garnet Road
598-7624 Brent Garrett 477-1841

1198 GOLDSTREAM

SAT. 1:30-3:30. 298 acres, Langford Lake view, 3BRs, updated character. Fruit trees. Call GAIL JENKINS, the
478-5561 ORANGE BIRD 478-6458

OPEN SAT. 2-4
2030 LANDSEND RD.

Swartz Bay area. Vendor transferred. Over ¾-acre of country paradise. You get 4 bdrms., 2 stone fireplaces, finished rec. room, lovely landscaping, peace, view and enjoy. Offers on $73,900.
656-5584 Ted Phillips 656-5337

633 BALTIC PLACE
OPEN WEEKDAYS
6:30-8:30

SAT. 2-5. Ideal 3-bdrm. home for young or old. Quiet location and only 10 yrs. old. $57,900. ML.
386-3231 MR. KLOOTWYK 479-3313

4215 SPRINGRIDGE CRES.
SAT. 1:30 - 4:30

Drive along Carey or Vanalman to Springridge Cres. to visit this lovely 3-bdrm, split level. Lovely kitchen with built-in dishwasher. Large well landscaped easy care lot. $63,500.
386-3231 Wilf Weicker 598-2952

OPEN WEEKEND
CULTRA, OFF WALLACE

1-4. $2,700 down. 4 new homes to choose from all with 3 bdrms., thermopane windows, w.w., rustic fireplaces, extra insulation and clean electric heat. Located in the quiet Central Saanich area. For prior info call
Ray and Christine
386-3231 Milan 592-3652
Rick St. Dennis 477-7574

VAULTED CEILING
OPEN - $62,900

SAT. 12:30-2:00, 4030 BRITTON PL., Glanford to Margret to Britton Pl. Character in design, sunken living room, skylight, dining room to private courtyard, his and hers closet in master bdrm., 2nd bdrm. and laundry room and plush carpets.
386-3231 Bob Hahn 595-1642

NEW $62,500
OPEN 3 BDRMS.

SAT. 2:30-4:00, 1625 DOUGAL AVE. spectacular floor plan, 5 pce. bath, Off Majestic in Gordon Head. A walk-in closet in large master bdrm., large living room, dining room, bright kitchen, sundeck plus full bsmnt. and carport.
386-3231 Bob Hahn 595-1642

DUPLEX EARNS $8640

Here's a well built roomy up and down DUPLEX with 3 BRs, 2 bathrooms, fridge, stove, washer, dryer and dishwasher, large living and dining rooms upstairs and a cute 2-bedroom unit with all appliances at ground level. A small pool tops of this property and makes it a buy at $79,900.This is Block Bros. video property and should be seen. For details phone
477-1841 D. H. Burns 477-7079
evenings

HIGH ON A HILL

For a bird's eye view of city and mountains a home styled for executive living. 4 large bedrooms, 12x20 family room, huge rec. room in bsmt. A gracious living room with exquisite wall to wall fireplace where you'll proudly entertain. This home is set on an easy care ½-acre lot. Priced to sell at only $89,900.
477-1841 Bill Jacobsen 479-5104

QUIET CUL-DE-SAC

Beautiful area of fine, well maintained homes close to all facilities. Large foyer with carpeted stairway to main floor. Lge. LR has unique floor to ceiling ROCK FP, entertainment size dining room, well laid out kitchen with lge. eating area opening onto sundeck. Master BR has walk-in closet and 2-pce. ensuite, 2nd and 3rd BRs are larger than average. Bsmt. has 4th BR finished RR with FP plus 2-pce. W-R.
477-1841 Austin Mitchell 598-3533

STARTER OR RETIREMENT

Attractive 3 bdrm home near a golf course. New roof and stucco exterior with complete renovations inside. Carport, sundeck and fenced yard. $49,900.
386-5231 Joe Maday 477-8746

250 HOUSES FOR SALE

BLOCK BB BROS.

IMMACULATE

Small starter or retirement, but super clean. 20 yrs .young and kept by one owner. Must be seen to be appreciated. Has huge living room, 2 bdrms., spacious kitchen, dining room, fireplace, w.w. carpets, custom built, new thermo. windows and aluminum gutters. Spotless. $44,900.
Dave Vogelgesang
477-1841 (24 hrs.) 385-2226

TERRIFIC TOWNHOUSE

Immaculate 3 BR TOWNHOUSE. Spectacular views. All the privacy of your own home plus a beautiful landscaped setting. Only 4 others in this development. Low assessment is $25-mo. Features quality w-w throughout, 1½ baths, private patio, covered parking, extra storage. A must to see. Price $51,500.
477-1841 Dave Vogelgesang 385-2226

STARTER?

Want a small home in a beautiful setting? This cosy 2 BDRM in GLEN LAKE is it. Has w-w carpets, handy laundry area, huge covered patio out back, attached carport. Huge lot is 75'150' and heavily treed with monstrous cedars. Backyard must be viewed to appreciate excellent value property. Price Just $49,500.
477-1841 Dave Vogelgesang 385-2226

TRANSFER
MUST BE SOLD

Ideal young family home in SIDNEY. 3 BDRM beauty on a quiet CUL-DE-SAC. Large fenced yard. Easy walk to school. Immaculate. Has w-w carpets, white brick fireplace, large sitting room. Includes dishwasher and built-in up and down stereo system. Video listed so pop into our SHELBOURNE OFFICE for a preview. $54,500.
477-1841 Dave Vogelesang 385-2226

CONSIDER THIS

If you have found that newer houses are too expensive and that older homes are outdated, I have a terrific alternative. It is a 2 yr. old, immaculate 3 bedroom strat duplex located in a very quiet neighbourhood. The home features a spacious living room with a corner fireplace, 2 pce. master ensuite and full basement. This home has received very favorable comments from my fellow realtors. Asking $55,900. DON'T MISS IT!!
477-1841 Bernie Wilkinson 477-8838

HONEST VALUE.

At $67,500 the price on this one year old family home has been reduced to the original purchase price. The home features 2 full fireplaces, a professionally finished family room, pool table sized rec room, a huge sundeck and an overall good feeling. You owe it to your buying dollar to view this home in Langford's Selwyn Estates today. MLS 32204.
477-1841 Bernie Wilkinson 477-8838

NO DOWN PAYMENT?

Builder will consider your car, boat, etc. When you purchase a 3 BR full bsmt. home in Frances Gardens. All priced at $45,000 and AHOP approved. To vew call
478-5561 Norma Saunders 478-9182
478-5561 BILL LEWIS 478-5818

ONLY $69,900
ON 1 ACRE

875 WALFRED ROAD. An excellent 6 yr. 3 BR home. LR has floor to ceiling rock fireplace. Entertainment size dining room. Huge sundeck over double carport. Downstairs: A 4th bedroom, large finished rec room with floor to ceiling brick fireplace, a 3 pce bathroom, and large workshop. All these features combine to make this a very beautiful home. This must be a best buy in the area at $69,900. MLS 29972
478-5561 John Robinson 478-7041

HOME AND WORKSHOP

Renovated and tastefully redecorated 3 BR home plus large finished attached workshop. This Langford home was finished to high standards using hand picked expensive material. Asking $54,000. MLS.
478-5561 BOB PAUL 478-2477

I'VE GOT THEM

Brand new 3 BR two-level duplex homes at $43,900. Make use of the new AHOP financing for singles, couples without or with kiddies. Call GAIL JENKINS the
478-5561 ORANGE BIRD 478-6458

GORDON HEAD
ONLY $48,700

Cosy 2 bdrm home with rock fireplace in spacious L.R. - D.R. combination. Large sunporch and bsmnt. New on the market and located close to all schools.
Ray and Christien Milan
386-3231 592-3652

Brentwood Bay, 1½ years old, 3 bdrm, bsmnt completely developed, sundeck on 2 sides, on cul-de-sac, country views.
656-5584 Ted Phillips 656-5337

1737 CORNATION

Jubilee area, a pet of a house, fireplace, florida room, greenhouse. $47,900. Offers.
386-3231 Olive L. Martin 479-8913

3131 ORILLIA

Value plus! 5 rooms main, separate dining, leaded french doors, full bsmnt, rec. room. $50,900.
386-3231 Olive L. Martin 479-8913

6811 JEDORA
OFF
WALLACE-WOODWARD

A honey of a house, spacious L.R. (gorgeous fireplace) and spacious separate dining. Expansive extras, a plus feature. Cannot be replaced at asking price of $75,875.
386-3231 Olive L. Martin 479-8913

REDUCED TO $42,500
A COSY COTTAGE

428 Richmond Road, L.R. with fireplace, D.R. with built in buffet, 2 bdrms, kitchen, plus eating area, bsmnt.
MaryAnn Waldmann
386-3231 477-5759

GORGE AREA

Sound 3 bdrm home in a good location. Large kitchen - E.A. and living room with fireplace. Garage and fenced yard. Only $44,900.
386-3231 Joe Maday 477-8746

FAIRFIELD AREA

Tired of an apartment? Then enjoy the freedom of your own little home set in an easy care garden. One bdrm, on the main but more developed space upstairs and bsmnt. Bright L.R. with fireplace. Excellent condition. Range and fridge included. $47,500.
Mrs. Kathleen Lucas
386-3231 592-2159

NORTHRIDGE
OR SIDNEY

IDEAL LOCATION for schools and neighbourly atmosphere. 4 bdrms., dining rm, sundeck, family rm and bathroom in full bsmnt $62,900.
EXCEPTIONAL VALUE in Sidney, 3 bdrms, dining rm, gorgeous hardwood floors, sundeck, family room, 2 pce bath in full bsmnt and on quiet cul-de-sac. $54,500.
386-3231 Bob Hahn 595-1642

$39,900
641 KELLY RD.

2-bderoom bungalow on good treed fenced lot plus extra large garage and workshop. MLS.
SUSAN or JACK BETTS
477-4042 385-2481 388-6275 pgr. 909.
385-2481 ED JUPP 592-1019
Swinerton Stewart Clark Ltd.

MUST BE SEEN
INSIDE

3 bedrooms, upstairs ensuite. Living room, dining room, 3-piece bathroom, kitchen and pantry. Electric heat. Nicely renovated. Large lot. 930 Lyall St., $49,900.
388-6367 or 477-2807.

HOUSE FOR SALE, 3-BEDROOM home, 2½ years old, on .48 acre, Sooke golf course; by appointment only. Phone 642-3914 after 5.

BY OWNER — 2-BEDROOM, ½-basement, over ¼-acre fruit treed lot, excellent vegetable garden area, Glanford area, 479-9797.

1600 SQ. FT. 4-BEDROOM HOME, immaculate condition, $64,900, 477-6134. No Agents.

OPEN HOUSE, SUNDAY, 2 TO 4, 1606 Clawthorpe. 2-bedroom home on well-treed lot. $46,000. 592-6477.

BY OWNER; OLDER 3-BEDroom home, Gorge area, $41,900. 384-0790.

250 HOUSES FOR SALE

FOR SALE
Royal Trust
477-0191
384-8001

OPEN HOUSE

1551 WESTALL ST.
SAT. 1:30-4:00 p.m.

Perfect starter or retirement home, 2 bedrooms, no basement, extra large master bedroom, fireplace in living room. Large attached garage. Nicely landscaped lot, close to Simpson Sears, asking $46,900. MLS. 32312.
GALE CHRISTENSON
477-0191 477-7047

1477 FINLAYSON PL.
(off Cedar Hill Rd.)
SUNDAY 1:30-4:00 p.m.

A real gem — 2 bedrooms plus extra bedroom in full basement. Cozy living room with fireplace, convenient location on quiet cul-de-sac. Asking $53,900. MLS. 32398. For prior viewing call
GALE CHRISTENSON
477-0191 477-7047

1503-4 ROBINWOOD PLACE
SAT. and SUN.
1:30-4:40 p.m.
MAJESTIC PARK AREA

New 2 or 3 bedroom homes built by one of Victoria's master home builders, Gorge Walton. These quality built homes are full of extras and must be viewed to be appreciated. Both have living, dining and family rooms. Full baths plus en-suite off master. On new secluded cul-de-sac off end of Hawthorne. Look for sign on Majestic.
GORDON SPACKMAN
477-0191 477-7085

LUCILLE RD.
(off Clark Rd.)
SAT AND SUN 1:30-4 p.m.

Hurry! Only 3 BRAND NEW HUGO HUCKER homes left in sunny Brentwood. All have 3 bedrooms, ensuite bathrooms (3rd. roughed-in down), full basements with cozy fireplace, living room with a corner fireplace, 2 pce. master ensuite and full basement. This home has received very favorable comments from my fellow realtors. Asking $55,900. DON'T MISS IT!!
477-1841 Bernie Wilkinson 477-8838

HONEST VALUE.

At $67,500 the price on this one year old family home has been reduced to the original purchase price. The home features 2 full fireplaces, a professionally finished family room, pool table sized rec room, a huge sundeck and an overall good feeling. You owe it to your buying dollar to view this home in Langford's Selwyn Estates today. MLS 32204.
477-1841 Bernie Wilkinson 477-8838

NO DOWN PAYMENT?

Builder will consider your car, boat, etc. When you purchase a 3 BR full bsmt. home in Frances Gardens. All priced at $45,000 and AHOP approved. To vew call
478-5561 Norma Saunders 478-9182
478-5561 BILL LEWIS 478-5818

ONLY $69,900
ON 1 ACRE

875 WALFRED ROAD. An excellent 6 yr. 3 BR home. LR has floor to ceiling rock fireplace. Entertainment size dining room. Huge sundeck over double carport. Downstairs: A 4th bedroom, large finished rec room with floor to ceiling brick fireplace, a 3 pce bathroom, and large workshop. All these features combine to make this a very beautiful home. This must be a best buy in the area at $69,900. MLS 29972
478-5561 John Robinson 478-7041

HOME AND WORKSHOP

Renovated and tastefully redecorated 3 BR home plus large finished attached workshop. This Langford home was finished to high standards using hand picked expensive material. Asking $54,000. MLS.
478-5561 BOB PAUL 478-2477

I'VE GOT THEM

Brand new 3 BR two-level duplex homes at $43,900. Make use of the new AHOP financing for singles, couples without or with kiddies. Call GAIL JENKINS the
478-5561 ORANGE BIRD 478-6458

GORDON HEAD
ONLY $48,700

Cosy 2 bdrm home with rock fireplace in spacious L.R. - D.R. combination. Large sunporch and bsmnt. New on the market and located close to all schools.
Ray and Christien Milan
386-3231 592-3652

Brentwood Bay, 1½ years old, 3 bdrm, bsmnt completely developed, sundeck on 2 sides, on cul-de-sac, country views.
656-5584 Ted Phillips 656-5337

1737 CORNATION

Jubilee area, a pet of a house, fireplace, florida room, greenhouse. $47,900. Offers.
386-3231 Olive L. Martin 479-8913

3131 ORILLIA

Value plus! 5 rooms main, separate dining, leaded french doors, full bsmnt, rec. room. $50,900.
386-3231 Olive L. Martin 479-8913

6811 JEDORA
OFF
WALLACE-WOODWARD

A honey of a house, spacious L.R. (gorgeous fireplace) and spacious separate dining. Expansive extras, a plus feature. Cannot be replaced at asking price of $75,875.
386-3231 Olive L. Martin 479-8913

REDUCED TO $42,500
A COSY COTTAGE

428 Richmond Road, L.R. with fireplace, D.R. with built in buffet, 2 bdrms, kitchen, plus eating area, bsmnt.
MaryAnn Waldmann
386-3231 477-5759

GORGE AREA

Sound 3 bdrm home in a good location. Large kitchen - E.A. and living room with fireplace. Garage and fenced yard. Only $44,900.
386-3231 Joe Maday 477-8746

FAIRFIELD AREA

Tired of an apartment? Then enjoy the freedom of your own little home set in an easy care garden. One bdrm, on the main but more developed space upstairs and bsmnt. Bright L.R. with fireplace. Excellent condition. Range and fridge included. $47,500.
Mrs. Kathleen Lucas
386-3231 592-2159

NORTHRIDGE
OR SIDNEY

IDEAL LOCATION for schools and neighbourly atmosphere. 4 bdrms., dining rm, sundeck, family rm and bathroom in full bsmnt $62,900.
EXCEPTIONAL VALUE in Sidney, 3 bdrms, dining rm, gorgeous hardwood floors, sundeck, family room, 2 pce bath in full bsmnt and on quiet cul-de-sac. $54,500.
386-3231 Bob Hahn 595-1642

$39,900
641 KELLY RD.

2-bderoom bungalow on good treed fenced lot plus extra large garage and workshop. MLS.
SUSAN or JACK BETTS
477-4042 385-2481 388-6275 pgr. 909.
385-2481 ED JUPP 592-1019
Swinerton Stewart Clark Ltd.

MUST BE SEEN
INSIDE

3 bedrooms, upstairs ensuite. Living room, dining room, 3-piece bathroom, kitchen and pantry. Electric heat. Nicely renovated. Large lot. 930 Lyall St., $49,900.
388-6367 or 477-2807.

HOUSE FOR SALE, 3-BEDROOM home, 2½ years old, on .48 acre, Sooke golf course; by appointment only. Phone 642-3914 after 5.

BY OWNER — 2-BEDROOM, ½-basement, over ¼-acre fruit treed lot, excellent vegetable garden area, Glanford area, 479-9797.

1600 SQ. FT. 4-BEDROOM HOME, immaculate condition, $64,900, 477-6134. No Agents.

OPEN HOUSE, SUNDAY, 2 TO 4, 1606 Clawthorpe. 2-bedroom home on well-treed lot. $46,000. 592-6477.

BY OWNER; OLDER 3-BEDroom home, Gorge area, $41,900. 384-0790.

250 HOUSES FOR SALE

FOR SALE
Royal Trust
477-0191
384-8001

NEAR NEW HOME

Plus elegant self-contained suite rented $250 per mo. Four fine bedrooms, floor to ceiling FP, Large DR., dishwasher, sundeck, 2 4-pce. bathrooms, 1 3-pce. bath. Gordon Head area. Reduced $3,000 for an immediate sale. $79,300.
DAR GARSIDE 384-8001

2 BEDROOMS $40,900
1143 LOCKELY
(in Esquimalt)

Ideal starter, close to schools and transportation. Good size living room, kitchen with separate eating area, 4-pce. bathroom, full basement, sep. garage at back lane. This home offers value and interesting possibilities and is open to your offers.
TIM HOSKIN 384-8001 or Res. 595-6250

HAVE A NICE WEEKEND!
IF YOU'RE ON THE MOVE,
CHECK THESE OUTSTANDING BUYS

CHECK THESE OUTSTANDING BUYS
—SECLUDED NO STEP 3 bedrm. Residence. 2 full baths on pretty Gordon Head Street. $83,000.
—LOW PROFILE RANCHER — with interior pool, 4 bedrooms, guest suite. In prime location — $225,000.
—CADBORO BAY-QUEENSWOOD — Executive 4-bedroom split, family room off kitchen, dining room with fireplace. Half-acre lot. $145,000.
—NEAR ST. MICHELS SENIOR UNIVERSITY SCHOOL On cul-de-sac 3 bedrooms, post and beam living room. Bath up and down. $68,900.
—ARBUTUS UNIVERSITY — Great for the design conscious. 5 bedrooms, den, rec. room. Asking $139,000.
—POST AND BEAM CONTEMPORARY. Light and bright, 3 bedrooms up, down. 3 bathrooms. $125,000.
—NEAR THE OCEANOGRAPHIC centre — 5 bedrooms, one level. Swimming pool. $159,000.
—COLWOOD SEAVIEW Fantastic tudor, 4 bedrooms, 4 fireplaces, plus full suite. Incomparable at $140,000.
—EXECUTIVE RANCHER — Contractors residence with den, 3 bedrooms, family room, Thermopane. Double carport. $143,000.
—GORDON HEAD — Large lot. Exceptional 2-year-old, 4-bedroom home, 3 baths, close to school. $83,000.
—NEAR MAJESTIC PARK — Family home with 3 bedrooms up — 2 down. Rec room, Sauna. Offer on $79,000.
Call now JEANNIE DEWHURST
384-8001 or Res. 658-8980

the Permanent

1125 DOUGLAS 382-9191

OPEN SAT. 1:30-4
STRATA DUPLEX
2840 JACKLIN RD.

3 bedrooms, 1½ bathrooms, asking only $34,900. Terms arranged.
RUSS FITZSIMMONS
382-9191 477-2412

OPEN MON. 2-4
2615 ROSEBERRY

Beautiful back yard with rock walls and garden in the quiet area of Oaklands. Close to everything. Three bedrooms (1 down) 1½ baths. Spotless home with large bright kitchen and cosy living room with fireplace. MLS32247 $57,900. For prior viewing please phone.
JEAN McMICHAEL
382-9191 477-9113
388-6275 Pager 950

DOUGLAS-CAREY

New listing on quiet no through street. 3 bedroom full basement home with good valley views. Age 3 yrs. Priced at $57,500. For quick sale and immediate possession. MLS. To view call.
BILL SANDERS
382-9191 479-3394

SEAVIEWS
GORDON HEAD

Priced reduced on this high bright and modern 1½ yr. old post and beam family home. Spacious with 2400 sq. ft. developed, offers 3 bedrooms (MBR ens.) den, feature fireplaces in both living and family rooms, wrap around deck off dininik room, well located for all school levels and University. Reduced to $84,900 with immediate possession. ML 32021 with today by calling
HERB McDANNOLD
382-9191 384-6768

HIGH ON A HILL

You will enjoy the scenic views while surrounded by over one acre of land, 3 bedrooms and two full bathroom suites with a comfortable living and dining room opening out of a large sundeck.ML 31572.
(24 Hrs.) 382-9191
FRANK SALE 385-0774
IRENE VAN 592-9194

THE PERMANENT
Green Acres
4½ PER CENT
EXCLUSIVE RESIDENTIAL
HENDERSON REALTY LTD.
385-9741 (anytime)

OPEN HOUSE
SAT. 1:30-4 P.M.
2525 EMPIRE

Immaculate 3 bdrm, 1470 sq. ft., no step easy care home. Large bedrooms, 20x22 separate garage workshop. Call JACK PARKER for previewing. 598-8352.

A.E. LePAGE
WESTERN LTD - REALTOR

PRICED TO SELL!

Near new 3-bedroom basement home on large fenced and completely landscaped lot. Features include quality carpets, feature wall with FP, ensuite and pleaeant view from sundeck. Owner has purchased. $64,900. GORDON DOVEY 386-6331 or 721-5049.

LOW DOWN PAYMENT
FAIRFIELD CHARACTER

Lots of accommodation for the growing family in this older remodelled 3 or 4-bedroom home. High ceilings and large rooms give a feeling of spaciousness. Terrific family home at a price you can afford—only $54,800. MLS. BECKY LITTLE, 386-6331 or 477-4424.

OPEN HOUSE
SAT., SUN. 1-5 p.m.
BRENTWOOD AREA
1236 Enid Place off Stelly's
3 years old
3 bedrooms—1½ baths
1 finished room—basement
2 fireplaces
BY OWNER $61,900
652-3464

$2,500 GOVERNMENT GRANT available, 3-bedroom no basement home with fireplace, large fully treed lot. Higgin-Quadra area. $43,500. Phone 658-8748 for appointment.

250 HOUSES FOR SALE

Castle Properties Ltd.

OPEN HOUSE
SAT. & SUN. 1-4
ROCKLAND AREA

1512 Montgomery off St. Charles by Government House, 15 years old, stucco, full basement home with cedar shake roof. Over 3200 sq. ft. finished. 4 bedrooms, 3 baths, separate living room with FP and dining room open onto large sundeck. Bright kitchen with lots of cupboards and separate eating area. Large rec and games room, large double garage, with lots of room for boats or campers in paved driveway. Lots of extras. A real blue chip area. Asking only $114,900. Call LARRY J. QUAGLIOTTI 479-6609 or CHRIS GREIG 478-5953 or 386-6164 (24 hrs.)

OPEN HOUSE
1806
SAN LORENZO

Thurs., Fri., 1:30-4:30
See this beautifully kept home on a quiet street. Park like backyard. 3 bedrooms, 1½ baths., fireplace, sundeck, kitchen with good eating area. $69,900. LOUISE WILTERMUTH 477-6307 or 386-6164 office.

OPEN HOUSE
SAT. 1:30-4:30
4960 LOCHSIDE DR.

2 bdrm. no bsmt. home in beautiful Cordova Bay Seaview plus seclusion on approx. 8/10 of an acre lightly treed lot. $63,700. MARG EMMERSON 658-8386 or 386-6164.

FOUR YEARS OLD

3 bedrooms, full basement, lovely views over flats. Spotlessly clean. Asking only $53,500. BEN GREIG, 598-3105 or 386-6164.

ESQUIMALT
$64,900

3-bedroom stucco bungalow, living room with fireplace, dining room, sundeck plus 1 bedroom suite on the ground level basement, stone fireplace. You must see it now. Call IRENE DALZIEL, 386-6164 or 388-6275 pager 566 anytime.

SEMI-RURAL

Four year old, 3 bedroom, full basement. 50x160' lot, nice view, close in. $53,500. BEN GREIG, 598-3105 or 386-6164.

FIXERUPPER

Asking $44,900, close to town, nice residential area. Make an offer. BEN GREIG, 386-6164 or 598-3105.

LOW PRICE HOMES

$44,900. 2 BR, LR with fireplace, no basement, close to town. Make an offer.

$44,900. Esquimalt, 3 bedrooms, full basement, nice level lot. Easy financing.

Groge, $47,900, 2 bedrooms, full basement, spotlessly clean, w-w throughout, good roof, plumbing, wiring, etc.

Gorge, 2 bedrooms, full basement, perfect condition. $49,900. Specialist in first home customer. BEN GREIG, 386-6164 or 598-3105.

DUPLEX
FAIRFIELD
SIDE BY SIDE

Each side, 2 bedrooms, full high basement, drive-in garage, both sides have lovely gardens. FULL PRICE $89,500. Call HAROLD WARE of CASTLE PROPERTIES; office 386-6164 or res. 385-1580.

LEISURE LIVING

Beautiful oaks lend character to this one owner 17-year-old, two-bedroom, full basement home, large sundeck overlooking nicely treed garden makes ideal. Sunday afternoon barbeque area. Situated on quiet street in lovely Lake hill. New listing at $57,900. Quickly call BEN GREIG 598-3105 or 386-6164.

HEY KIDS
Oh Jubilee!

Tell your mom and dad about me — I'm 2222 SHAKESPEARE ST. and I have 5 bedrooms finished, two baths, basement workshop, backlane access and a low, low asking price of $49,900. My owner says bring him an offer, so tell your folks. They can move in tomorrow if They Call "MIKE SWEENEY IS SERVICE" RIGHT NOW, 386-6164 or 595-8780. MLS.

WALL & REDEKOP HOMEFINDERS REALTY LTD.

OPEN HOUSE
1785 Senwood
(Off Larchwood)
Sat. 1-4 p.m.
Gordon Head

This 2 year new 3 bedroom upper level, 2 bedroom lower level home is situated on a quiet cul-de-sac. Great opportunity for extra income near university. Beautiful master bdrm with ensuite. Covered sundeck. Big lot with garden.
DIANE
386-2911 388-6275 Pager 346

728 Middleton
Sat. 1:30-4 p.m.

Your own personal touch could make this a real charmer! Cozy 2-3 bdrm. part bsmt. spacious kitchen, 56x200 ft. lot, quiet street in good neighborhood. Illness forces sale. MLS 31728, asking $47,000.
386-2911 LOLA CLARK 658-5877

226 Suzanne Pl.
Sat. 1:30-4 P.M.
VIEW ROYAL

Super swimming pool, 3 bdrms, 1½ bath, custom designed kitchen, sundeck, large workshop, carport and garage. Must sell. $65,900.
BARBARA GREENWOOD
386-2911 384-5228

DFH 477-7291
D.F.H Real Estate Ltd.
1559 McKENZIE AVE.

OPEN HOUSE
SAT. 2-4:30
1293 Marchant Rd.

Deluxe interior. Built-in dishwasher and range, maple cabinets, plush carpets, new bathrm. fixtures are some of the features in this 2 bedrm. rancher. Double garage too. All for $57,500. BELIEVE IT! MLS.
MARION HAMILTON
477-7291 (Bus.) 382-0894 (Res.)

AHOP
OPEN HOUSE
SAT. 1:00-4:00

Superior 3 BR, 1½ bath homes on large treed lots. Enjoy the FP, utility room and storage areas, DR. Plush carpets and custom cabinets are different in each color scheme in each unit. As low as $1250 down payment, $210 per month at 8% interest. Choose yours today, its got to be better than rent. On Goldstream Ave. in Colwood for $45,000.
478-5561 MIKE MYERS 478-6349
388-4275 pager No. 799
BLOCK BROS. REALTY LTD.

OPEN HOUSE
2080 CHAUCER
FRIDAY 1:00-4:00

OAK BAY, 3 bedroom, big full basement, stucco home. Why daily? It's a dilly! Immediate possession. View with LYNETTE DELAHUNT, 592-2407. Priced at only $49,900.
WHYTE & GOWER
OAK BAY PROPERTIES LTD.
2227 Oak Bay Avenue

DOWN to $39,900

From $48,900, 3-bedroom, older house with fireplace, large living-groom, full basement, lot 124x54 on quiet street, near Oak Bay. By owner 383-6138.

250 HOUSES FOR SALE

A.E. LePAGE
WESTERN LTD - REALTOR

OPEN HOUSES

SAT. & MON., 2-4
6326 RODOLPH RD.

Mountain vista and rural atmosphere surround this 4 BDR., 2-storey shake and cedar home. Uniquely designed Western contemporary with sunken LR. Asking $148,000. W. LATIMER 386-6331 or 656-2055.

SAT., 10-12
10202
WILDFLOWER

Spacious 3 BDR., raised bungalow on quiet street overlooking Sidney Channel. Double carport, wrap around sundeck.Asking $76,500. W. LATIMER 386-6331 or 656-2355.

SAT., 1:30-4
919 DUNSMUIR RD.

Cozy and practical, close to everything — transportation, schools, rec centre. Renovated family home. 3 BDR, plus den, LR with FP. Large concrete patio and barbeque area. Super garage plus workshop. MLS. $52,900.
TED WEBB 384-0815
DOUG PAYNE 658-5833

SAT., 2-4
908 RUSSELL ST.
(OFF CRAIGFLOWER). New to the market. Older renovated 5 BDR home. Ideal for a large family. Huge kitchen, generous sized LR and DR, 2 bathrooms plus rec rm in full height basement. Convenient to all amenities. Full price $64,900. Call Darlen Bain 386-6331 or 595-8174.

SAT., 1:30-4
188 SIMS

JUST 8 YRS. OLD! This 2 BDR, full bsmt. home is located close to schools and playgrounds. 3rd BDR finished down, separate DR, drive-in garage plus much, much more for the realistic price of $51,900. MLS. DENNIS FERRILL 386-6331 or 477-2052.

SAT. & SUN., 1:30-4
2304 HAZELTON
(OFF LEXINGTON). Delightful 2 yr. old, 3 BDR, full bsmt. home located in prime area of Gordon Head. Large LR with feature floor to ceiling brick FP, sundeck off DR overlooking private backyard. R.I. fireplace in bsmt. Room for extra parking. Realistically priced at $69,900. MLS.
DENNIS FERRILL
386-6331 477-2083
386-6331 DOUG ROSS 477-0975

B.C. LAND AND INSURANCE AGENCY LTD.

A UNIQUE HOME FOR MRS. CLEAN SOMETHING DIFFERENT OPEN SAT.

624 Kildew-Colwood. Tired of looking at homes that don't sparkle and unclean carpets. Put your worries aside, this 3 bedroom beauty is impecable and doesn't know what dust is. Better than new!! with a very very unique design. In its' 2 year lifetime the owners have completed work shop, tool shed, additional parking and landscaped the park like lot. Spacious kitchen, family room and 2 bathrooms (3 pce shower) enhance this beauty. A pure joy to show. ML 32637. Offers invited. Asking $69,500.
CHUMMY CRABBE
388-5555 479-7998

BRITISH AMERICAN REALTY LTD.

OPEN HOUSE
2-4 SAT.
2855 DELATRE
3 BDRM.—DEN
$42,900

Located just off Cedar Hill by Sears. The home is in top shape with all services, stucco, roof and windows redone. Yes, this home has 3 bedrooms, den and sundeck plus a workshop. Great location—great price—great condition.
RANDY SMALL
385-1431 385-1431
LEE WROBEL

RIM ROBERTS INVESTMENTS & MANAGEMENT LTD
702-1175 DOUGLAS 388-6691

Sea Views
OPEN 2-4 SAT.

338 Foul Bay Rd. Oustanding location, close to sea and town. Three bedroom bungalow, just three years old. Feature stone fireplace in living room, view deck off. Master bedroom, en suite. Spare room and undeveloped area in bsmt. Easy care 52x112 lot. Reduced to $79,900 for early sale.
PETER MASON 477-9318

OPEN HOUSE
3950 LARCHWOOD
SATURDAY 1:00-4:00
FRESHLY LISTED, $76,900!

Off McKenzie, close to University. 2 years old. Brick and siding. Full 2 bedroom in-law suite and 3 bedrooms up. Fireplaces both up and down. Three excellent, large bathrooms. Custom lighting fixtures. Area of good, landscaped homes. Park handy for children. Owner off to Europe in July. Make a point of coming! View with LYNETTE DELAHUNT, 592-2407.
WHYTE & GOWER
OAK BAY PROPERTIES LTD.
2227 Oak Bay Avenue

MUST SELL

I have a large older home in Esquimalt, the main floor consists of 3 bedrooms, good sized living room with fireplace, dining room, full basement, plus all appliances including washer-dryer, dishwasher.
The upper floor is a fully separate one-bedroom legal suite ready to rent. I'm asking a negotiable $68,500. Phone me 388-5907 or drive-by 872 Wollaston.

BROADMEAD-ROYAL OAK area, if you like the best of country life with all the modern conveniences, see this unique ½ acre panabode home. Beautiful view window, and through fireplace to new kitchen, privacy with trees, large patio with barbecue, separate garage-play room, 3 or 4 bedrooms, 1½ bathrooms, $72,650. 479-1591.

HOME REDUCED TO $52,500, 3 bedroom utility room, living room with fireplace and family room. Lot 37.5x110, located 2655 Scott. Phone 595-5974.

THREE-BEDROOM, BI-LEVEL seaview home, fully developed. Phone 478-9998 Saturday, Sunday or after 6 p.m. weekdays.

the Permanent

3647 SHELBOURNE 477-0141

OPEN
HOUSES
EVERYDAY
1:30-4:00
3250 RIPON

Smart 3-bedroom bungalow with full high bsmt. Double garage, superbly landscaped. View this Uplands home at $125,000 with MAUDE DOBSON or ELSIE O'BRIEN 477-0141 day or evening.

SAT., 2:00-5:00
577 McKENZIE

Dead end of McKenzie off Carey. 2 plus 2 BR home in immaculate condition. Huge lot, sep. DR., att. garage. Offers at $55,500.
477-0141 BRUCE BATEMAN
384-2827
(Off Whiteside Ave.)

SAT. & SUN.,
2:00-4:00
476 MEREDITH CRES.
(Off Whiteside Ave.)

$66,900. Nearly new home. Owners transferred, 3 bedrooms, 1½ baths, LR with fireplace. DR with sundeck with fabulous views of the Olympic Mtns. Lge. R.I. rec room in bsmt., double carport.
477-0141 KENT DEANS

256 WATERFRONT PROPERTIES

UPLANDS 1 ACRE WATERFRONT
60x30 SWIMMING POOL

On an acre of secluded UPLANDS' waterfront property with 122' of sandy beach, a 4-bedroom no-step residence of over 3000 sq. ft. designed to take advantage of the unique location. 35' reception hall, 27' drawing room, separate dining room, spacious den and a fully modernized kitchen with separate breakfast room. 4 bathroom, 2 fireplaces. Thermopane windows. 60x30' swimming pool with total privacy, changing rooms. Direct access to pool area from drawing room, den, 2 bedrooms. Double garage. Room for tennis court. A unique property. Offered at $255,000.

Residence 598-1420 Ted Walford Office 477-1841
Block Bros. Realty Ltd.

TEN MILE POINT WATERFRONT
$117,900

REDUCED FOR QUICK SALE
This home has a little decorating to be done. The LR and DR are large with FP and a great view. Family room down with sliding door going out to the pool deck. All on easy-care lot. Won't last! QUICKLY CALL SHANE BEFURT, 385-3664 or 386-6164. CASTLE PROPERTIES.

WATERFRONT
AND SEA VIEW LOTS
FROM $39,500

Saanich Inlet, 3 miles north of Brentwood on West Saanich Rd., Coles Bay. Spectacular views of Saanich Inlet from every lot. House on site, open anytime for information. 8550 West Saanich Rd. or phone 652-3191 (agents welcome).

Fuller Lake Home

Older home on beautiful lakefront property, over 4 acres of seclusion with approximately 330 ft. of frontage. Potential in land; possible subdivision into five lots. Would make a great hobby farm. Priced at $99,500.

KAREN FARRINGTON
246-3231 246-3739
J. H. WHITTOME AND CO. LTD.
Box 120 Chemainus, B.C. V0R 1K0

SAANICH INLET

Located on Mark Lane on west side of Saanich Peninsula, here is one of the las at the vacant waterfront lots in this area. High rocky lot with magnificent views. Deep water at shoreline. Price now $41,500, with terms. Wilfred Davis, 479-1667 or 658-8884.
J. H. Whittome & Co. Ltd.
Royal Oak Branch

QUEENSWOOD 1 ACRE WATERFRONT ESTATE

Completely secluded. Walled garden. 4500 sq. ft. Residence. Deep mooring. Full particulars. To serious enquiries. $285,000.

Office 477-1841 Ted Walford Residence 598-1420
Block Bros. Realty Ltd.

LAKE COWICHAN WATERFRONT

60 ft. lake frontage, nice beach, 2 cabins with heat, water and power, boat ramp, wharf, etc. Ready for your summer pleasure. Honeymoon Bay area. $46,900. Contact Ann Dusseault, 746-7353.
J. H. WHITTOME, DUNCAN

LAKEFRONT

We presently have two lakefront homes priced at $67,900 and $69,900. For that special hideaway, you must view these! MLS. Call BEN GRIEG 598-3105 or CHRIS GRIEG 478-5953 or Castle Properties 386-6164.

LAKEFRONT

One-third acre ready to build on, approx. 8 miles from city centre. Priced for quick sale at $30,900. MLS. Call CHRIS GREIG, 478-5953, or BEN GREIG, 598-3105; or Castle Properties Ltd., 386-6164.

SHAWNIGAN LAKE

1800 sq. ft. plus sq. ft. in-law suite down, Granite fireplace, sundecks, workshop, best view on lake, 154 ft. of water lease, wharf. Good assumable mortgage. Asking $76,900. Phone 743-2330.

TURGOOSE POINT!

Retirement 2-bedroom residence with separate guest suite and workshop. $150,000.
JEANNIE DEWHURST, 384-8001 or 658-8980. Royal Trust.

LANGFORD LAKE

3 bedrooms, 2½ bathrooms, den, dining room, living room, finished rec room with wet bar, private wharf. $72,500. 478-3684.

RETIREMENT COTTAGE, 385 ft. waterfront, Buckley Bay, $44,000. 477-4971, 592-1864.

100 FEET, SOUTH OAK BAY WATERFRONT, quiet, secluded 3-bedroom home. $92,000. 598-7177, 642-3921.

1-BEDROOM, RETIREMENT special $55,000. 743-5937.

258 CONDOMINIUMS

"SEA VIEW"
OPEN HOUSE
(FAIRFIELD AREA)
Sunday, 1:30-4:30
(302) 141 BUSHBY
(OFF DALLAS RD.)

"New" 2-Bdrm. Luxury Condo with Fireplace and Balcony
(SOUTH EXPOSURE)
Reduced $1,900!
Now Only $59,000!!
GEORGE GREEN
385-3435 477-4651
P. R. BROWN AND SONS LTD.

ONLY $23,800
3 BEDROOMS

1—MUST SELL! Nice ground floor unit with own private entrance. Close to school, bus and rec centre. VACANT, so act now.

ONLY $29,900
PRIME AREA

2—Super 1-bedroom with spacious living and dining rooms, kitchen with appliances. PLUS workshop, games and laundry rooms, swirl pool and sauna. UVic area.

$33,900
2 BEDROOMS

3—WHY RENT? Invest now in your own home. Lovely corner unit in handy area of the city. Drapes and appliances included.
MARCEL STOCKER
477-0141
FRED JACKSON 479-8324
477-0141 658-8472
for above 3 ads.

$52,000
WITH VIEW

See this DELUXE 2 BR condominium with sweeping view of the VICTORIA HARBOUR. Owner moved and has priced this lovely home to sell quickly. The quiet luxury of this 4th floor beauty features elevator, swirl bath, sauna, rec. room, rooftop sundeck. Underground parking and a quiet relaxing way to live. There's no obligation to view this delight, simply phone
477-1841 D. H. Burns 477-7079
Days Evenings
Block Bros. Realty Ltd.

DELUXE
2-BDRM. CONDO

Spacious corner unit, away from street noise. Excellent condition, large attractive master bdrm, 2-pce. ensuite. Better than average closet area. Quality appliances. W.W. attractive surroundings. Qiock possession can be arranged.
RACHEL PARSONS.
CASTLE PROPERIES
386-6164 479-8963

DOES THE SIGHT

of growing grass make you tired? Laugh at it while you enjoy the fun of life in the convenient condominium in the Kensington. Make an offer on the asking price of $79,900. To view call:
ENA or KELLY NEMETH
477-4641
National Trust 595-2121

258 CONDOMINIUMS

david burr LTD.
655 FORT ST. 384-9335

LOOK
ONLY $39,900
OPEN HOUSE
104-1050 PARK BLVD.
SATURDAY 2-4:30 P.M.

A lovely, one-bedroom suite in the Eastpark, opposite Beacon Hill Park, and close to an excellent shopping centre.

JOHN TODD
384-9335 598-7849

COME ON OUT

Living is great in this two-storey townhouse located in Passmore Place. Features two bedrooms, appealling living room and dining area, functional kitchen with stove and refrigerator. High basement with rec room (or additional bedroom). Spic and span in every detail and conveniently located near complex swimming pool and games centre. (MLS. 33173). Good value at

$43,900

W. E. (Wil) WILSON
477-4328 384 9335

PARK PLACE
2605 Windsor Rd.
at Windsor Park and Newport in Oak Bay.

VICTORIA'S MOST EXCLUSIVE APT.

ONLY 4 LEFT

All suites have the finest appliances, dishwasher, garburetor, indoor pool, hydro swirlpool, steam room, saunas, exercise and party room, underground parking, controlled entrance.

Prices from $95,000 up
Financing Available

View by appointment only 598-2411 or answering service 385-0991.

Greenbank Designs Div. Ltd.

NOTE: We have 2 rental apartments available

Century 21
J. D. BOSDET

OAK BAY
1400 NEWPORT

Terrific location—2 bedroom unit. Secluded corned location. Balcony opens onto private garden. Central heat, hardwood floors. Excellent value $43,900.
656-6966 IAN McGREGOR 388-4455

HIGH IN SKY

18th floor corner 2 bedroom. 2 bath unit. Fantastic ocean — panoramic view.
Outstanding value $49,500
656-6966 IAN McGREGOR 388-4455

OAK BAY SEAVIEW

One bedroom delightful corner suite with electric fireplace on main floor facing the sea. Low maintenance includes heat. Nice friendly building. Immediate possession. Offers on $34,000.
LILLIAN McLEOD
595-5131 Off. Res. 658-8441
CANADA TRUST, OAK BAY AVE.

SUN & SEA
TOP LOCATION
360 DALLAS RD.

Two, fourth floor suites facing Outer HARBOUR AND Sooke Hills. Quiet, well built, well managed building, 6 years old, exceptional storage facilities, covered parking, five appliances each suite, large bathrooms, thermopane sliding doors. Both MLS.
2-Bedroom, top floor $48,900
1-Bedroom, top floor $38,000
WHYTE & GOWER
OAK BAY PROPERTIES LTD.
2227 Oak Bay Avenue

CONDOMINIUM WANTED

Oak Bay Meach Drive or Dallas Road location, must be not too high in a concrete building. Two bedrooms and den preferred or 2 bedrooms, must have 2 baths. Possession preferred is July 31st. Please phone.
SID HASLAM 477-1994
GRAY LAITE 656-5267
National Trust 595-2121

HORSES, HORSES, HORSES

One of a kind country home. Attractive 3 bdrm. 2 bath home with beams and 2 old brick fireplaces. 3.17 acres of gorgeous property with 2 pastures and large trees. Asking $127,000. MLS.
ANNETTE WALLS
PEMBERTON, HOLMES LTD.
1000 Government St. 384-8124

CONDO COUPLES? READ ON!

Terrific buy available here at only $27,600. 2 bedrooms, galley kitchen — in-suite laundry — bath and ½ — loads of storage — small down payment. Call now to
386-2124 DOUG POSKITT 477-0645
Seaspray Properties Ltd.

BY OWNER

Quiet 2 storey condo, upstairs; 2 bedrooms, den, bathroom, and storage. Main floor; living and dining room, ½ bath, galley kitchen, storage and utility rooms, bus stop at front door; low amenities and taxes, $46,900. Children and small pets welcome, mixed block of families and pensioners. 386-0744.

Quiet and Central
ONLY $29,900

For that retired couple or that working gal, this one is really hard to beat — Swimming, sauna, swirl, games room etc.
Call WALLY or ADELINE
386-2911 477-8562
Homefinders, Wall & Redekop Realty

ORCHARD HOUSE

Few 1 and 2-bedroom suites left to sell — leashold — in this large block near Beacon Hill Park. All the usual facilities. Open to view Saturdays and Sundays, phone 382-4620.

Open Thurs.-Sat. 2-4
202-605 COOK ST.

Spacious bright, 2 bdr., condo.
386-8441 Ruth Lukaitis 477-5306
J. H. Whittome & Co., Ltd.

258 CONDOMINIUMS

Park Pacific

SUPERIOR LUXURY
2 BR. and DEN
CONDOMINIUM
2 FULL BATHS
THE SAVOY
777 BLANSHARD

One of the finest view apartment homes in all Victoria — to the south Beacon Hill Park, The Straits and The Olympics — to the west the Inner Harbor, Parliament Buildings and the Sooke Hills — this exciting home is a rarity on the market. Priced to sell at $77,000 — below replacement cost in this superb steel and concrete hi-rise.

For further information and to view call Robert Young 388-6275 (pager 821) or 383-9898, or J. B. Young 388-6275 Pager 805 or 383-4124.

Park Pacific Investments

Superiority Complex

—Wood-burning fireplaces.
—Unusually large floor plans
—Beautiful kitchens
—Sauna, swirlpool
—Four acres of grounds
—Hilltop views

From $49,900

Phase 11 Now open every day from 1-5 p.m.
Call 477-9322, 477-1449, 477-9313.
Ask for our beautiful 4-colour postcard.
At McKenzie 386-6762

Oakdale Estate
3960 Cedar Hill Road
At McKenzie 386-6762

Laurel Point

HARBOUR FRONT
Luxury
Condominiums
$80,000 to
$170,000

Spacious apartments with 1, 2 and 3 bedrooms and balconies. Some with den, fireplace, large patios, barbecues. Also luxury tri-level townhouses of 3000 square feet. Laurel Point facilities include its own library, clubrooms, workshop, swimming pool, saunas, underground parking. Frost-free fridge, range and continuous clean oven, and dishwasher included. As these units in Somerset House sold so quickly at the end of last year, this is a good opportunity for those who missed out, as well as for people now looking for SOMETHING SPECIAL in this price range. For appointment to view call ROBERT YOUNG, 383-9898, or 388-6275 (pager 821) or 383-4124 anytime. Park Pacific Investments Ltd.

PARK PLACE
2605 Windsor Rd.
Park
at Windsor Park and Newport
Oak Bay

VICTORIA'S MOST EXCLUSIVE APTS.

ONLY 4 LEFT

All suites have the finest appliances, dishwasher, garburator, indoor pool, hydro, swirl pool, steam room, sauna, exercise and party room. Underground parking, controlled entrances.

PRICES FROM
$95,000 UP

View by appointment only Phone 598-2411 or answering service 385-0991

GREENBANK
DESIGNS LTD.

Note—We have 2 rental apts. available.

TOP 4TH FLOOR FIREPLACE

Owner has replaced windows with thermopane and made other changes to produce a most comfortable suite of 2 BR's, 2 bathrooms with 15 ft. master. Seven appliances included. Located just one block to ocean, 3 blocks to Beacon Hill Park and shops, in a 3-year-old, 20 suite bldg. MLS. 32744. $57,500. To view call Wilfred Davis, 479-1667 or 658-8884.
J. H. Whittome & Co. Ltd.
Royal Oak Branch

OAK BAY

To settle an estate. Apartment home of quality and goodtaste. Fine location with seclusion and privacy. tremendous views. Large rooms, LR, DR, bedroom and kitchen. 4 pce. bathroom. First time on market. MLS. To view call
479-4593 $38,500 592-2888

NORMAN ROSS & ASSOCIATES LTD.
440-1070 DOUGLAS 382-6151
440-1070 DOUGLAS 382-6151

AHOP — 8%
830 Esquimalt Rd.
from
$450 Down with B.C. Grant
$219 Per Mo. Principal, Interest and Taxes
INCOME OF $700 OR MORE QUALIFIES
1 Bedroom from $28,900
2 Bedrooms from $34,700
OPEN WEEKDAYS 9-12
1-4 WEEKENDS

1070 Chamberlain
(Off Oak Bay Ave.)
3 Bedroom Townhouses from $45,000

Legal Fees Included

Many special features in both properties. Each unit includes Hot-Point continuous clean range, frost free fridge, drapes and exceptional carpeting. OPEN 1-4 PM everyday including weekends.

Byron Price and Associates Ltd.
385-2458

SPENCER CASTLE

OFFERING
Luxurious Living
IN A EXCLUSIVE SETTING

Special Features include:
—Views with park like setting
—Luxurious interior appointments
—2 bedrooms; 2 baths
—steel and concrete construction
—heated pool, saunas, entertainment rooms.

Open Daily
1:30-5:00 p.m.
OR CALL
386-6762 384-4013
LANDMARK PROPERTIES LTD

$22,900 — Spacious Bachelor
$23,900 — 1-BR Beauty
$31,900 — Orchard House, 11th Floor.
$32,900 — 14th floor, S. side, spectacular view.
$36,000 — Prime Oak Bay location, on Newport Ave.
$37,900 — 2 BR, 1½ bath, luxurious.
$51,900 — 4 BR. Townhouse, 1½ bath, large yd.
Call me for viewing or discussion.

ROY ANDERSON
477-5057
P. R. BROWN & SONS
385-3435

BY OWNER

Spacious 2-bedroom condominium, 2 full bathrooms, large patio, near Beacon Hill Park, stores and ocean. $41,900. 386-6901.

BY OWNER. 2-BEDROOM corner suite near Beacon Hill Park, stores and bus route. $44,500. 477-5629.

OAK BAY, FOR SALE OR RENT, two-bedroom condominium, adults only. Phone 386-6474 or 592-2573.

258 CONDOMINIUMS

ROBERTS INVESTMENTS & MANAGEMENT LTD.
102-1175 DOUGLAS 388-6691

Grosvenor Pl.
1342 HILLSIDE
$26,500-$38,900
Open Daily 1-5 p.m.

Two bedroom units start as low as $34,500! Includes Frigidaire washer and dryer in each suite plus Moffatt stove and frost free fridge.

Come on over.
The Price is Right

JOE MANTON 382-5211
PETER MASON 477-9318

ESQUIMALT
CHILDREN WELCOME

The price is so low we are embarrassed to print it. So please call me and I will show you real value in this 3-bedroom condo. MLS.

MUST BE SOLD
Joe Manton
382-5211 388-6691

JUST LISTED
STADACONA CENTRE
DELUXE
2-BDRM — 1½ BATHS
WITH FIREPLACE
$59,900 — TERMS

Stadacona Centre consists of 105 luxury apartment homes, architecturally designed within TWO outstanding buildings, joined by superb-treed garden courts with fountains. Like new (only four months old — owner transferred), this particular third-floor CORNER apartment-home is located in Somerset House, WHICH IS THE BUILDING IN WHICH THE INDOOR-HEATED SWIMMING POOL AND THE BILLIARD ROOM ARE SITUATED. Other amenities include tudor library, tudor lounge, sauna, swirl pool, hobby and crafts room, full underground parking, and handy neighborhood shopping without leaving the complex. Frost-free fridge, range and continuous clean oven, and dishwasher included. As these units in Somerset House sold so quickly at the end of last year, this is a good opportunity for those who missed out, as well as for people now looking for SOMETHING SPECIAL in this price range. For appointment to view call ROBERT YOUNG, 383-9898, or 388-6275 (pager 821) or 383-4124 anytime. Park Pacific Investments Ltd.

PARK PLACE
2605 Windsor Rd.
Park
at Windsor Park and Newport
Oak Bay

VICTORIA'S MOST EXCLUSIVE APTS.

ONLY 4 LEFT

All suites have the finest appliances, dishwasher, garburator, indoor pool, hydro, swirl pool, steam room, sauna, exercise and party room. Underground parking, controlled entrances.

PRICES FROM
$95,000 UP

View by appointment only Phone 598-2411 or answering service 385-0991
GREENBANK
DESIGNS LTD.

Note—We have 2 rental apts. available.

TOD HOUSE
OAK BAY

A small exclusive building of 14 extra spacious condominium suites right in the heart of Oak Bay.

Ideally located between two Golf Courses, the sea, recreation facilities and shopping. Tod House offers quiet comfort with low upkeep cost.

Fireplaces, daylight kitchens, 2 bathrooms, thermopane windows, en suite laundries and a complete range of equipment are just a few of the features.

Prices from $65,000.

2325 HAMIOTA
at Cadboro Bay Rd.
OPEN TUES.-SAT.
1:30 - 4:00
H. Blake — 598-3321
Res. 383-4372
JACK MEARS OAK BAY REALTY LTD.

Total Convenience and Elegant Living
$37,900

This charming condominium in the central Lampson St. area is in beautiful condition in a well-maintained block with manicured grounds. Features incl.:
—LR with sliding doors to private balcony
—Efficient kitchen with self-cleaning oven, garburator and self-defrost fridge
—2 Bedrms, 1½ bathrms.
For appt. to view, phone
JEANNE LUCAS
477-7291 (Bus.) 477-1342 (Res.)
384-8075 (Pgr. 326)
D. F. H. REAL ESTATE LTD.

SQUEAKY CLEAN

Corner Location, 2 bedroom townhouse, fireplace, screens, special awning. Quick Possession seeing is believing. Ready to show. Call fast MLS $44,900.

OPEN HOUSE
6-9 P.M.

Every evening till sold No. 408-929 ESQUIMALT RD. RING No. 203 to view. 2 bedrooms, extras. A buy at $35,000. FLO PELLING 384-5024. LOUISE WILTERMUTH 477-6307. CASTLE PROPERTIES.

Looking of a Condominium? Why Run Yourself Ragged

I have a variety of units in Royal Woods, University Park Terrace, Evergreen Hill, Burnside Gardens and many more locations. These units are priced from $23,500.00 to $46,900.00. All you need to do is to call me for details or tell me your desires. CALL NOW:
LAURIE COMO
388-6454 479-1179
REALSPAN PROPERTIES LTD.

1433 FAIRCLIFF

2-bdrm. condominium, with underground parking. One of Victoria's best managed and best-maintained site. Complete privacy and security in a beautiful garden setting. Available immediately at an unbelieveable low price of $39,900. Check it out. Then call 385-4227 for viewing.

258 CONDOMINIUMS

CHATEAU
JUBILEE

THESE DISTINCTIVE CONDOMINIUM UNITS COME WITH EVERY CONVENIENCE AVAILABLE. ON A PEACEFUL STREET A FEW BLOCKS FROM OAK BAY VILLAGE. CALL TODAY FOR A LEISURELY TOUR
RICK ST. DENNIS
386-3231 477-7574
BLOCK BROS. REALTY LTD.

LUXURY PLUS
CONDOMINIUM

This condominium is truly a super suite located next to beach with sweeping sea and mountain views from the front and city mountain views from the back. This suite offers large living room with fireplace, separate dining room, large kitchen with dining area, 1½ baths and 2 large bedrooms. Own laundry area and all appliances and most drapes included. This suite is one of a kind, so call today to view. Asking price only $94,900. MARK MacKENZIE, 595-4596, or AL MATTEO, 658-5057. ROYAL TRUST, 384-8001.

3 UNITS WELL PRICED

—1 bedrm. condo in Faircliff. Excellent building, spotlessly clean. $36,000.

—2 bedrm. condo in Faircliff. Located on 5th floor with pretty views. $42,900.

—Gordon Head Rd. townhouse with 3 bedrms. Swimming pool in complex. $48,950.

View today with

CHES or MERYLE HAYS
384-8001 Royal Trust 721-3727

JOFFRE MANOR
1121 ESQUIMALT ROAD
ONLY 5 LEFT

1 BR from $31,200
2 BR from $37,900

Open to view Mon.-Sat. 1:30 to 4:30 or phone CLARE BROCK at 598-3231 or 592-2173 anytime.
JACK MEARS
OAK BAY REALTY LTD.

OAK BAY WATERFRONT

New! With some 2000 sq. ft. of living on one floor plus sauna bath and family room area, 3 bedrooms, concrete and brick with shake roof, no-step entry. Luxurious California style townhouse. $150,000.
JEANNIE DEWHURST, 384-8001 or 658-8980. Royal Trust.

OCEAN VIEW

2 bedrooms, 2 baths, gracious suite. Close to everything — good area, Esquimalt. Sauna and hydro-pool. Sell or rent to own. Asking $42,500. Call
IRV LIDSTONE 477-0982
WESTMONT REALTY (1977) LTD.
920 Hillside 388-4434

CONDO STEAL
U.VIC $37,000

Elevator to 3rd floor, 2 bdrm view suite. Appliances, sauna, swirl, snooker. BRIAN RIPLEY, Landsdowne Properties Ltd., 592-2431.

TOWNHOUSE - CONDO!

The best you'll see. 4 bedrooms, 3 baths, rec. room. Double parking. All appliances. Near UVic. $62,900. JEANNIE DEWHURST, 384-8001 or res. 658-8980. Royal Trust.

REDUCED, MUST SELL. TWO bedroom condominium, southern exposure, indoor pool etc. Open weekends 2-5 p.m. $44,500 or closest offer. No. 318, 1009 McKenzie Ave. 479-9588.

LUXURY LIVING. EXCELLENT buy. 1 bedroom suite facing south. Sound-proof. Near Parliament buildings and park. Pools, saunas, many extras. 386-0884, 388-5386.

QUIET, CONCRETE, SECURE, sunny, adult, 1-bedroom condominium with balcony, fridge, stove, carpet $27,500. $1,500 down. 592-7813.

259 TOWNHOUSES

Like Nature Walks With a Sea View?

You Can At

Admirals Harbour View Townhouses
Priced From $54,500

933 Admirals Rd.
FOR:
—Three bedrooms
—Fireplaces — Carports
—Basements in many
—Patios — Landscaping
—Cedar and Stucco exterior
—½ acres of terraced Parkland
—Fully insulated
—Electric heat
—Thermopane windows

MODEL HOME
Open Daily 2-4
Weekends 1-4
VICTORIA REALTY LTD.
386-3585

$45,000
AHOP
$1200 DOWN

Display Home
Open 1 to 8 P.M.
Sat., Sun., and Mon.

738 Wilson (off Bay). Excellent value, low down payment. Three bedrooms or den with sliding door to balcony. Basement, garden, parking. Over 50% sold. See our furnished model home
388-7557
CAPITAL CITY REALTY LTD.

TOWNHOUSE
In SUPER.
Convenient Area
$49,900

Not too much cash on hand? Don't worry any longer! A very flexible down payment arrangement will get you into this 3-bedrm. townhouse in a prime location near the Racquet Club, University and all conveniences. The home features 1½ bathrms, LR with fireplace and even a balcony off the Master bedrm. For appt. to view, phone
JEANNE LUCAS
477-7291 (Bus.) 477-1342 (Res.)
384-8075 (Pgr. 326)
D.F.H. REAL ESTATE LTD.

Oak Bay Townhouse
OPEN HOUSE

SAT., SUN., MON. 1-5 P.M.
1527 Yale. 2 bedrooms, 1½ bathrooms, 2 storey, 3½ years old. Quiet location. Near village. $53,000. 598-7627.

Reduction to $46,900

Charming setting amongst oak trees and quiet location in town. 2 to 3-bedroom, W-W carpeting, full bsmt., sundeck, 1½ baths, fenced yard. MLS 21902.
LOLA CLARK
386-2911 658-5877
Homefinders, Wall & Redekop Realty

BY OWNER

Off Glanford Avenue on Agnes Street, 3 bedroom 3 storey townhouse in small, quiet, beautifully landscaped complex. $43,900. Phone 479-3383.

$1500 - $2300 DOWN BUYS CHOICE of 2 townhouse-plan condominiums, at $29,850 or $45,950. 477-7750.

259 TOWNHOUSES

NOW OPEN
SPACIOUS
TOWNHOUSES

—plan to visit us over the Victorian weekend.
—Just complete 4 unit project (one already sold)
—Designed with style anda built with careful craftsmanship
—This project is for the discerning purchaser requiring a convenient downtown location, privacy and a spacious well thoughtout floor plan
—2 or 3 bedrooms, 1½-2½ baths and many extras.
—Open Sat., Sun. and Mon. 1-7 p.m.
—Hart Construction Ltd. 382-4112 or 388-6275 (pager 880)
PRICED FROM $48,000

Just 2 Left
LAKEWOOD
TOWNHOMES
864 SWAN

—1 three bedroom
—1 two bedroom
—Quality complex
—Thermopane windows
—Close to amenities
—Low mainteanance
Victoria Realty Ltd.
386-3585

$43,900
SUNNY, SUNNY PATIO

Enjoy breakfast and dinner in the private, flowered patio. 3 bedrooms, fireplace, finished basmt., swimming pool, optional vegetable garden and close to bus and schools. MARCEL STOCKER, 477-0141.

TOWNHOUSE $49,900

ONLY 1½ YRS. OLD AND IN BEAUTIFUL CONDITION. 3 BEDROOMS, 2 BATH, LOVELY LR, DINING ROOM, LARGE KITCHEN, SUNDECK AND PATIO, FULL BASEMENT. LOW, LOW DOWN, CALL PETER TERVEER, 479-1588. ROYAL TRUST, 384-8001.

DELUXE 2-BEDROOM CONDOMINIUM 1086 square feet Electric fireplace Cedar bathroom Many extras to stay Patio overlooking quiet garden 10 minute walk to Saxe Point Shopping and schools close by A must to se. Asking $43,500. by owner, 383-5040

QUIET PRIVACY

Gordon Head village group. L.R. with brick fireplace, 4 BR, 1 unfinished, 2½ baths, 954 sq. ft. main floor. Spacious basement. South deck and patio. Olympic view. $56,500. Call 658-8340.

OPEN HOUSE: SAT. SUN 1-5. REduced by $2000. 3 bedrooms; den with fireplace, 2 blocks from all schools, treed private garden, quiet area on bus route. NO. 5 - 1741. McKenzie Ave. 477-9283.

263 GARAGES FOR SALE, RENT OR WANTED

WORKMAN'S GARAGE FOR rent. Insulated, good floor, new wiring, workbench, loft for office or storage, $175 per month, includes new table saw and radial arm saw. Call 382-9255.

265 HOUSES WANTED TO BUY

HELP! HELP!

Do you know of a house in the Gordon Head area with a big back yard with easy access from the street? We need 3 bedrooms, 2 baths with rec. room approx. 10 yrs. old or older if in good condition. I have a client that requires early possession. Will look at anything up to $90,000.
JEAN McMICHAEL
382-9191 477-9113
388-6275 Pager 950
THE PERMANENT

Wanted
South Oak Bay

Must be close to the village to $85,000 cash. Possession can be arranged to suit you. Please call if you are considering selling. SUSAN or JACK BETTS 385-2481, 477-4042.
Swinerton, Stewart Clark Ltd.

EDMONTON RETIREE

Requires small two or three-bedroom home in nice area. Within 5 mile radius city hall up to $60,000. CHRIS GREIG 386-6164 or 478-5953, 388-6275 pager 564 CASTLE PROPERTIES.

CASH CLIENT

Urgently requires small 2 bdrm. home on bus line. Must be easy care and reasonably priced. BEN GREIG 386-6164 or 598-3105 Castle Properties Ltd.

ELDERLY COUPLE

Urgently require 3 Bd. with or without basement. Prefer half acre or more. Want room to breathe. BEN GREIG 598-3105 or 386-6164. Castle Properties Ltd.

HELP AVAILABLE

Foreclosures and credit ratings go together! Save yours — contact us in confidence.
Randy Small or Lee Wrobel
British American Realty, 385-1431

ALBERTA CLIENT

Wants acreage for investment up to $80,000. Prefers part arable land. BEN GREIG 598-3105 or 386-6164. Castle Properties Ltd.

QUICK CASH

for your home if it is suitable for rental. Call my agent, CHRIS GREIG, 478-5953, or Castle Properties, 386-6164.

CHRISTIAN COUPLE WITH TWO small children seek house, $40,000 or will exchange 3-bedroom condominium near Skaha Lake, Penticton, 658-1149.

PRIVATE

Want older home. Will purchase for cash. 479-2209.

268 LISTINGS WANTED

MY FAST ETHICAL SERVICE will sell your property at a price that is fair, both to you and the buyer.
DAVID SCOTT, 385-3435
P. R. BROWN & SONS LTD.

FAIRFIELD PROPERTIES SELL fast with FAIRFIELD REALTY LTD. Listings urgently required. Call now 383-2244.

Urgent need for homes $35,000 - $45,000
Izik Homes Realty 383-8522

270 EXCHANGE REAL ESTATE

"CLIENT WITH $100,000.00 EQUITY IN SELF SUPPORTING APARTMENT PLUS $40,000.00 EQUITY IN COMMERCIAL BUILDING LOOKING FOR UP TO $200,000.00 HOUSE IN GORDON HEAD OR OAK BAY. SINCERE ENQUIRERS WILL RECEIVE FULL STATEMENTS WITH A VIEW TO NEGOTIATING A TRADE."
John Addicott
388-6454 477-8232
Realspan Properties Ltd.

3 BEDROOMS, DEN, FAMILY room, Rec room. Over 2000 square foot home. 10,000 square foot private lot. Many extras. Price $71,900. Will exchange for larger house or property. 652-2620.

WILL TAKE HOUSE OR WHAT have you in trade for $18,000 equity on beautifully treed — ocean view — 18 acres. New subdivision in Duncan. 479-9732.

COUNTRY HOUSE IN SOOKE, would like to trade for house of approximately same value in Victoria, $39,000. Have $16,000 equity, 382-2334.

EQUITY IN NEW SOUTH OAK Bay home for building lot. 598-1709.

271 LOTS FOR SALE

$26,900

Quiet street in the Swan Lake area of Saanich Rd. Size 66'x132'. Perfect spot for relaxing living. MLS.
CURT SHUBROOK
386-2911 477-4586
Wall & Redekop Realty Ltd.

2 BIG ONES

Asking $24,500: (15,000 sq. ft.) S.W. slope — easy building sites — Bellamy Rd. ML 29734-5.
B. Brown 479-1647 C. Atkins
J. H. Whittome & Co. Ltd.

COLWOOD

5 serviced lots. Offers invited on a package deal. Phone 478-7842 or 478-3552.

SHAWNIGAN LAKE LOTS, paved road, pipe water, cleared for building, $14,500. 592-9685.

271 LOTS FOR SALE

Park Pacific
Proudly Presents
DEAN PARK ESTATES

In a class by itself, this fabulous development consists of fully serviced lots with a minimum area of 15,000 sq. ft. ranging in price from $32,000 to $44,000 in a beautiful natural setting — some with panoramic views of the Gulf Islands, Mount Baker and a parade of sailboats and ships.
Located in North Saanich, on the side of the mountain adjoining John Dean Provincial Park.
Underground hydro and telephone services; complete underground sanitary sewage system and treatment plan; underground domestic water system with 200,000 gallon reservoir for year-round water supply. Fully paved and curbed streets; fire hydrants and attractive street lighting.
Now is the time to choose your personal home site in this exclusive residential community that will carefully grow here. There may never again be a development like this on the Saanich Peninsula.
Entrance close to Panorama Recreation Centre on East Saanich Road. From Pat Bay Highway turn off at McTavish.
OPEN DAILY
11 A.M. TO 5 P.M.
SALES OFFICE
656-7041
OR
MURRAY LAWSON
479-8813 or 388-6275
Pager 2478, or
383-4124 anytime.
Park Pacific Investment Ltd.

11.4 ACRES — Imagine owning your own 11 treed acres in Metchosin. Well is in. (25 Gals. per minute) Building site is cleared. Other 10 acre lots priced from $49,900.
½ ACRE treed lot on Whiffin Spit Road, in area of choice Sooke homes. Lots of trees. $17,900
SHAWNIGAN LAKE — across from lake access. Lots from $11,900. West Shawnigan to Dunwick.
MILL BAY — off Frayne Road, 5 treed lots available on Huckleberry. Priced from $16,000
½ ACRE Mobile Home Lots available, less than 30 minutes from town.
Call LORRAINE HETT 478-5583 — 478-2430.

WATERMAN & ASSOCIATES REALTY LTD.
923 GOLDSTREAM AVE. - 478-9581

MILL BAY
1-Acre Lots
EXCLUSIVE
KILMALU AREA

One 1¼ acre view lots. Ample supply piped water, paved roads and hydro, competitively priced from $20,900-$24,900. Phone 595-1677 or 743-2023 after 8 p.m.

CHOICE LOT

seaview, among high quality homes on Hollyhill Place (off Lexington Ave.) 70x140. Offers to $48,000. ML 27696. Call MR. GREENE
384-8124 or 385-0795

2 treed lots in prestige area of Deep Cove:
—1 - .92 acre with drilled well— $31,000.
—2 - ½ acre with water connection — $30,000.
These must be sold, try your offer.
ANNETTE WALLS
656-4891
PEMBERTON, HOLMES LTD.
1000 Government st. 384-8124

5 ACRES
SAANICH

5 acres of treed seclusion, offering privacy, quiet and great building sites; some with views. Only 6 properties left, priced at $45,000. Call now for more information. NEIL R. MacDONALD, 386-3494 (24 hrs.).

CENTURY 21 Western Homes
1027 Cloverdale Ave. 386-3494 (24 hrs.)

CENTRAL SAANICH
ARTHUR DRIVE

Build your own or we will arrange contract for you on this attractive site that already has lawn and fruit trees plus background of larger trees. Sanity sewer and storm drain are provided to lot line. Asking $30,000. Wilfred Davis, 479-1667 or 658-8884.
J. H. Whittome & Co. Ltd.
Royal Oak Branch

8 LOTS

UVIC AREA. Sizes 6,000 sq. ft. to 9,300 sq. ft. Let us Custom Build your dream home, do some of the work yourself and save money. Good financing with low down payments or trades accepted. Call Mrs. Pat Sauinier, Kasapi Const. Co. Ltd., 538 Dupplin Rd. at 386-6191 or res. 384-2197.

BRENTWOOD

The last 4 lots, Marchant Rd.
—Virgin land
—lovely trees
—Good soil
—6100-9300 sq. ft.
—Drains, sewers
—Prefer private builder
—$23,000 starting
652-3428, 652-2346

.74 ACRES —
ARDMORE AREA

Fronts on 2 roads — gently sloping Beautiful home site — Only $34,900.
Call WALLY or ADELINE
386-2911 477-8562
Homefinders, Wall & Redekop Realty

POTENTIAL 3 LOT SUBDIVISION
MINIMAL SERVICE COSTS
CAMEO ST. AT DOUGLAS
$39,900
RICK at DOUGLAS HAWKES LTD.
384-7128 - Res. 477-7074

SUBDIVIDABLE

Into four single or three multiple lots. .75 acres, zoned R-3, in Brentwood. Near park, shopping, partially serviced, an excellent investment at $37,500, 652-3756.

WILLIS POINT ¾ ACRE view lot, level with beautiful trees, a real buy, $25,900. 4 others from $24,000 to $30,000. Allan Kleinman Town & Country Realty Ltd., 382-7276 or 592-9771.

BY OWNER, SEAVIEW LOT, .69 acre, North Saanich, close to Experimental Farm and Panorama Leisure Centre. Asking $31,500, will consider trade on newer model car or truck. 656-1049.

METCHOSIN

2.6 acre lot. Fantastic value. $26,500. What offers? Peter Ter Veer, 479-1588. Royal Trust, 384-8001.

10-ACRE VIEW LOTS
CENTRAL SAANICH
$42,500-$8,500 DOWN
RICK at DOUGLAS HAWKES
384-7128 — Res. 477-7074

$23,500 COLWOOD

Lots 4 and 5 Kingswood Rd., new sub-division on cul-de-sac treed setting. 478-7970 or 388-5464 Pager 622.

SHAWNIGAN LAKE RECREATION lot, $7,500. 2 lots with cabin, $20,000. 385-9477 and 474-1837, after 4:30 p.m.

HIGH TATTERSAL, 3 PRIME lots, fully serviced, for sale, or have built to suit your needs. 384-9793, 384-8391.

CORDOVA BAY

Cordova Heights sub-division, 4 lots left, $27,500 to $29,000. Inquire Monarch Holdings Ltd. 592-0711.

2 BUILDING LOTS, FULLY SERviced, 1240 and 1250 Roy Rd. $22,000 or offers. 383-9007.

271 LOTS FOR SALE

CUAULTA HEIGH

280 ACREAGE FOR SALE AND WANTED

BUILDING SITES
1 ACRE, level and cleared, a quiet location in Deep Cove, municipal water runs past property. $39,500.
1.38 ACRES, gently sloping, great growing soil plus 1400 sq. ft. barn. Back 1 acre can be purchased for $13,000-$49,900.
2.4 ACRES, View Royal, partial rocky terrain, quiet location, zoned residential plus 2-bdrm bungalow. Offers wanted.
386-3231 Bob Hahn 595-1642
BLOCK BROS. REALTY LTD.

2 ACRE LOT
Buy now — build now. Klahanie Heights. Beautifully treed. Several good level homesites. Water at road. $37,900.
RAYM FORBES

LAND YOU CAN AFFORD
Compare for value. Mill Bay-Shawnigan — 2 acres and up. From $16,500. Duncan — 5-acre parcels from $27,900. Parksville — 5-acre parcels at $24,900. Please call Al Ackerman at Block Brothers Realty Ltd., phone 388-9240 for details.

GOOD SOIL — TREES
10 ACRE PARCELS
477-1781 388-7557
Capital City Realty Ltd.

2900 DOWN
FULL PRICE 39800.
COBBLE HILL AREA
388-6876 — 743-2680

ELK LAKE SHORES. 4.83 ACRES. Beautiful treed property off the pump house road. Super views up to Forrest Hill Road. MLS No. 31382. $145,000.
385-7721 Cliff Salmond 477-3626
GARDNER REALTY LTD.

SEA VIEW
5½ acres on Salt Spring Island, $25,500. 479-5704 or 474-1364.

285 UP-ISLAND PROPERTIES

WHITTOME'S
A HOUSE AND AN INCOME
Family-sized home South of Duncan. Post Office on premises to supply a steady income, plus expansion potential. Located in a pretty rural area on .86 of an acre. Super buy at $56,500.

Horse Enthusiasts
8.9 acres just made for horses. 8 stall barn. Riding ring. Meadows for grazing. Miles of trails in the area. Tudor 3 bedroom home full of character. Separate cottage in the grounds. Owners are leaving area and must sell. Asking $110,000.

COWICHAN BAY LUXURY CONDOS
Just opposite the water in this resort area.
(a) Sea view — 1 bedroom. Fully furnished with the most fantastic pine and maple furniture. Just walk right in to luxury living at its best, for only $39,500.
(b) For the same discriminating buyer with a smaller budget, 1 bedroom condominium in the same block without the seaview. Appliances included. Asking $27,900.
For more information on any of the above properties please call Vera Auchinachie at J. H. Whittome & Co. Limited, 254 Trans Canada Highway, Duncan 748-0381 or eves. and weekends, 746-6509.

Sunny Shawnigan
Exceptional lake view. 4-10 acre lot with western exposure, 4 blocks from Village. $17,000.

Cowichan Bay
Quality family home, 3 bedrooms, finished rec room, 2 years old. Immaculate landscaping. $67,500. Contact SANDY MEDLER at 746-5171 or 746-6329.

Cowichan Bay
Ideal retirement home, 3 bedrooms, fully development basement. $57,000. Phone PHIL LEMARE, office 746-5171 or res. 746-5460.
H. W. DICKIE LTD.
70 Govt. St., Duncan, B.C.

COURTENAY
28-UNIT MOTEL — Pool parking, choice location.

5 ACRES, TREED, BATES BEACH AREA. $27,500.

5 ACRES, TREED. Oyster River. $24,500.

DENMAN ISLAND
3.78 ACRES, 5 ACRES, 9 ACRES. View and treed. $33,500-$39,000.
GORDON BLACKHALL
Res. 368-8076, office 334-3124
NANAIMO REALTY (COURTENAY) LTD.
876 England Ave., Courtenay, B.C.

RETIRING? COME AND SEE this marvelous Atco double wide in the Yellow Pt. area minutes from Nanaimo and Ladysmith. 3 bdrms., 3 pce. ensuite, walk-in closet. Den with f-p. Large living and dining rms. Attractive kitchen, separate laundry rm., enclosed sunrm. and sundeck. Stove, fridge and dishwasher incl. Absolutely gorgeous decorating, wall to wall throughout and spotless. All of this situated on ½ acre nicely landscaped and good well water year round. Many other features. Asking $49,900.00.
Ladysmith Realty, Ltd.
Jean Logan 245-4815 or 245-2075

$59,000
MILL BAY
1 ACRE and 1200 sq. ft. home with full bsmt. developed. Super location close to shops and Brentwood school; some revenue also on property. Water glimpses from large panelled LR. Could suit retirement with income supplement. Call now for further details.
BRUCE BATEMAN, 477-0141; 384-2827; ANDY ANDERSON, 477-0141, 388-6275 pager 401.
THE PERMANENT

CONTEMPORARY HOUSE
Built around 18'x20' atrium-greenhouse with skydomes. Sliding glass doors open from living, dining, kitchen, into atrium. Franklin fireplace in living room. 2 bedrooms, study, mudroom, utility, master ensuite. Attached carport. Well-treed, private, ¾ acre. One block from beach, on Nanoose Bay Peninsula, 15 miles from Nanaimo. $69,500. Call owner 112-468-7090 for details.

SENSATIONAL!
WATERFRONT LOT
Your future homesite or investment 75'x175' treed lot on piped water at Craigdarroch Beach, 6 miles south of Courtenay. No bank, outlook to Tree Island and Coast Mountains. Buy this at $35,000 by calling David Hansen at 334-4424, LMS HOMES LTD. or 338-8939 evenings.

OWNER OFFERS, 5-YEAR-OLD, 2-bedroom, electric heat, fully-insulated home, over 1000 sq ft, 30" crawl space, garden planted, carport, lot size 87x110, 4 major appliances, rugs, drapes, Franklin fireplace, 1 year's wood, Deep Bay water system, overlooking Baynes Sound, Denman and Hornby Island, 1 mile Govt wharf, $39,500. 112-757-8726

OPEN HOUSE
Beautiful Beachcomber on Georgia Strait between Nanaimo and Parksville. Come see this fantastic home with seaview. Ideal if family grown up or executive retirement. Priced below replacement, $74,900. Lot 21, 6 Reef Road. Owner, 468-7015.

QUALICU MBAY HOLIDAY special, cosy panabode cottage fenced in 8 treed acres with creek running through, plus your own access to lovely sandy beach for swimming. Close to fishing. Cottage has large living area, 1-bedroom and 3 piece bathroom. Phone 112-757-9415.

5-ACRE LOTS AT NANOOSE BAY 11 miles north at Nanaimo, reduced from $35,000 to $24,900. Paved roads, hydro and phone in, well water. Phone collect to Duncan, 746-6845 or Cobble Hill 753-5902. Sold direct by owner.

SHAWNIGAN LAKE COUNTRY Club 80x120' lot. Close to clubhouse and ready to build. Water mains. Use of beach and all facilities. $14,900. Saanich Peninsula Properties Ltd. 656-4000, 656-2427.

2.11 ACRES, PLUS 2-ACRE PARcel, Shawnigan district. Will sell at Government appraisal price $21,400 and $20,800. 112-743-5635.

LAKE COWICHAN-HONEYMOON Bay lot, 60x200, water and electricty. 477-8884.

PRETTY ONE THIRD ACRE, Fanny Bay, $13,900. 595-2826 (Victoria).

285 UP-ISLAND PROPERTIES

CENTURY 21
MILLER-WARDER
52 Cavan Street,
Nanaimo, B.C. V9R 2V1.
SEAFRONT HOME
280' BEACH
1½ acres of secluded property with 1700 sq. ft. four bedroom home. Excellent beach. Price only $120,000. Call Sandy Miller, Century 21, Miller-Warder Ltd., 753-1157 or eves. 753-4220 or write 52 Cavan Street, Nanaimo, B.C.

HALF-ACRE LOTS
QUALICUM AREA
$7500-$9900
Never again will you be able to buy a beautifully treed half-acre at these prices. Invest now for retirement and use in summer for recreation. Only 6 miles north of Qualicum Beach, 105 miles from Victoria, close enough for weekends.
For the above call Hank Van Rossum at 753-1157 or eves. 754-5473 collect.

COWICHAN LAKE
¼-acre lot, 50 yards from beach, heavily treed, domestic water, septic tank, A-Frame home, four bedrooms, good shape, $38,500, private, no agents. Victoria 721-3506, after 6 p.m.

PARKSVILLE
OPEN SUN. and MON. 1-3
Two 2 bedroom townhouses, 933 square feet. Adult oriented. For retiring or starters. 309 Molliett St. 112-534-4551.

DEEP BAY AREA
For sale by owner. Furnished 12x60 mobile home on half-acre lot. City water, septic tank, sea view. $29,500. 753-7329 evenings.

DUNCAN—GOOD RETIREMENT home, 1165 sq. ft., no steps, was $44,900 now for quick sale, $41,900. Phone 386-8121 or 748-0537.

½ ACRE, HORNBY ISLAND. Waterfront lot, on sandy beach, at Whaling Station Bay. Hydro and water. $34,000. 479-4190.

290 FARMS FOR SALE AND WANTED

FIRST TIME OFFERED
CHOICE FARMLAND
170-ACRE PARCEL
Located in a beautiful valley at Cobble Hill. Buy the 170 acres or smaller parcels of 60-57 or 54 acres. Offered by owner 388-6876.

SOOKE, 5-ACRE FARM, MODern home, good barn and outbuildings and creek. Good soil. $98,000. 642-5279, 539-5388.

293 GULF ISLAND PROPERTIES

PENDER ISLAND
Waterfront lodge, magnificent view. Tennis court, swimming pool, spacious main building plus cottages situated on 3.66 ac. within walking distance of ferry. A great opportunity at $165,000.

Beautiful, level waterfront lot with fabulous S.W. view, close to ferry and golf course — $36,000.

Well-treed app. 2-acre lots centrally located. Approach in and Hydro and telephone available $16,000 or offers.

3 acres high waterfront. Parklike land on Browning Harbour. Gently sloping driveway to fine homesite. $29,950.

Licensed Restaurant. Can seat 40 — separate bar. Situated on waterfront lot. Panoramic view. Priced for quick sale at $75,000. plus stock and equipment.

CALL TEDDIE KENT 629-3597
(Pender Island)
J. H. Whittome & Co. Ltd.
Royal Oak Branch

THE PENDERS
WATERFRONT LOTS
Acreage homes, seclusion at its best. Come to the Bahamas of Canada, by calling Ted Dever, 629-3371 or 629-3434 collect.
Macaulay, Nicholls,
Maitland and Co. Ltd.

GABRIOLA ISLAND
5 beautifully-treed acres, on power and phone. Excellent water area. Level with driveway access through property. Over 850' frontage on 2 paved roads. Will take late model car as down payment. Full price $24,900. Phone 112-247-9268.

SALT SPRING ISLAND LOTS for sale. ½ acre $10,000, 2.84 acres $15,000, 5.25 acres $18,000, 5.05 acres $24,000, 10.05 acres $37,000. Private sales. 537-9294, 537-5502, 537-5749.

SATURNA ISLAND
By owner, year-round home, Panabode, 3 bedrooms, basement, beautiful secluded view lot, F.P. $69,000. Phone 539-2836.

SALTSPRING ISLAND, 1-BED. house on eight-tenths acre, across road from beach, moorage. Sunny, quiet, desirable area. $39,500. Owner 537-2484.

294 MAINLAND AND OUT OF PROVINCE

RETIRING? ADULT-ORIENTED mobile home and factory-built housing development, Vancouver Island, Okanagan, Fraser Valley Lower Mainland. For complete information, 474-2121.

RELOCATING? SEVERAL MObile home and factory-built housing developments, Vancouver Island, Okanagan, Fraser Valley, Lower Mainland. For complete information, 474-2121.

SUDDEN VALLEY LAKE RIDGE condominium, 2-bedrooms, tastefully furnished, all amenities, $60,000. 479-5250.

SPELL IT OUT

When you have something to sell, the easiest way to find a buyer is to spell it out in print! You do that by placing a low-cost in the newspaper, telling our Classified A readers what you have to sell. We'll help you Give us a call today. at 386-2121.

Deaths and funerals

305 DEATHS and FUNERALS

BARNES — Louisa Thomkins, age 83, born Feb. 20, 1915, passed away suddenly on May 15. She leaves her husband Jack, son John and daughter Kathleen Fisher; three grandsons, Norman, Michael and Gordon; two brothers, Arthur and Norman Edmonds; two sisters, Olive Anderson and Jessie Francis, and many good friends.
Funeral arrangements will be announced at a later date.

BRAHAN—Richard (Dick) of Tansis, B.C., formerly of Vancouver, suddenly on May 16, 1978, in his 29th year. Survived by his wife, Florence; one son, Aaron; and one daughter, Kim; also his sister, Ann (Winnipeg).
Memorial service will be held Saturday, May 20 at 12:30 p.m. in Boat Chapel, 1505 Lillooet Road, North Vancouver. Cremation. Arrangements through First Memorial Services Ltd.

CASWELL — Phyllis, Violet, on May 14, 1978, Miss Phyllis Violet Caswel of Central Park Lodge (South), Edmonton, Alta., passed away at the age of 68 years. She is survived by one brother, Joseph, of Edmonton; one sister, Mrs. Walter (Clara) Allan of Victoria, B.C.; eight nieces and seven nephews. She was predeceased by one brother, Thomas, and two sisters, Dolly Biollo and Bea Morrison.
A private family graveside service was held on Wednesday, May 17, at the Mount Pleasant Cemetery. If friends so desire, memorials may be made to the Winnifred Stewart School for Retarded Children, 11130-131 Street, Edmonton. HOWARD AND McBRIDE FUNERAL SERVICE, Edmonton, Alta.

DAVIS — John E., suddenly on May 17, 1978, in his 68th year. Survived by his loving wife, Ann, and his brother, Rodie; several nephews and nieces.
Funeral Service will be held on Tuesday, May 23rd at 2 p.m. in the Chapel of First Memorial, 4725 Falaise Drive, Rev. V. G. Struthers officiating. Cremation. Flowers gratefully declined; donations to the Heart Foundation. Arrangements through First Memorial Services Ltd.

GREENSLADE — William, age 77, passed away suddenly in Reno, Nevada. Survived by his loving wife, Rose of Victoria, and daughter, Thelma, son-in-law Don Gregory, 2 grandchildren, Linda and Mitchell, of San Rafael, California.
A memorial service will be held Sat., May 20th, at 2:30 p.m. in St. Matthias Church, 600 Richmond Rd., Victoria, B.C., Canon W. E. Greenhalgh officiating.

KIRKBRIDE—In the Victoria General Hospital on May 17, 1978, Mr. William Alfred Kirkbride in his 91st year, of 2546 Victor St., born in Australia and resident in Victoria since 1912. He was a Street Car Conductor with B.C. Electric for 40 years. He is survived by his wife Rosina; daughter, Mrs. Edna Dakers, Victoria; 3 stepdaughters and 2 stepsons. He was a member of the Retired Transit Workers Association.
Funeral service in McCall Bros. FLORAL CHAPEL, Johnson & Vancouver Sts. on Tuesday, May 23 at 1:00 p.m. with the Rev. F. W. Hayes officiating. Interment at Royal Oak Burial Park.

NELSON — Louise E. of Victoria, B.C., peacefully after a lengthy illness on May 17, 1978, in her 83rd year. Survived by her loving husband, George; two sons, Fred (Victoria) and Jim (Vancouver); two daughters, Mrs. Freda Third, Mrs. Shirley Smith, both of Victoria; 12 grandchildren, 10 great-grandchildren.
Funeral service will be held Saturday, May 20 at 2 p.m. in the chapel of First Memorial Services, 4725 Falaise Drive, Rev. H. Gordon Walker officiating. Interment. Flowers gratefully declined; donations may be made to charity of your choice. Arrangements through the Memorial Society of B.C. and First Memorial Services Ltd.

PLOSZ — Mrs. Janet Plosz of 1701 Midgard St., passed away suddenly May 17th, 1978. Sadly bereaved by husband George, children and families.
Funeral service in the FAMILY CHAPEL of McCall Bros. on Tuesday, May 23 at 2:00 p.m. with Padre H. R. White officiating, followed by cremation.

TATTAM — On May 17, 1978 in Victoria, B.C., Mr. William Tattam, aged 87 years, of 115 Regina Ave. He leaves 2 daughters: Miss Jennie, with whom he resided and Mrs. Mary Beebe of Calgary; 3 granddaughters, Edna, Dorothy and Velma; 2 great-granddaughters, Heather and Alison.
Private cremation (McCall's). Flowers gratefully declined. Donations, if desired, may be made to the Heart Fund, 1008 Blanshard St.

309 IN MEMORIAM

THEY SHALL GROW NOT OLD AS WE WHO ARE LEFT GROW OLD. AGE SHALL NOT WEARY THEM, NOR THE YEARS CONDEMN. AT THE GOING DOWN OF THE SUN, AND IN THE MORNING, WE WILL REMEMBER THEM.
WITH GRATITUDE. SANDS

310 FUNERAL DIRECTORS

Sands
FAMILY OWNED and OPERATED
Since 1912
DEDICATED TO SERVING
Vancouver Island Families
Victoria's 2 Dignified and Reverent Chapels
"Memorial Chapel of Chimes"
"Family Chapel of Memories"
1803 Quadra St.
Your seven community chapels
VICTORIA 388-5155
SIDNEY 656-2932
COLWOOD 478-3821
DUNCAN 746-5212
LADYSMITH 245-2331
NANAIMO 753-2032
We Care About Vancouver Island Families
Sands

McCall's
PRIVATE CREMATION
TATTAM, Mr. William
TUESDAY
KIRKBRIDE, Mr. William Alfred
1:00 p.m.—FLORAL CHAPEL
PLOSZ, Mrs. Janet
2:00 p.m.—FAMILY CHAPEL
WEDNESDAY
BUHRER, Mr. Frederick
2:00 p.m.—FLORAL CHAPEL
McCALL BROS.
Floral Funeral Chapels
385-4465

Haywards (B.C. Funeral Co.)
Thomson & Irving
Funeral Chapels
1625 Quadra St.
386-3505

310 FUNERAL DIRECTORS

CUNNINGHAM
FUNERAL CHAPEL
1155 FORT ST.
Phone 384-5512 or 384-8626
Offering dignified moderate service for all. Geo. S. Cunningham, owner, manager.

FIRST MEMORIAL SERVICES
Serving the Public and Exclusive Area. Undertakers for the Memorial Society of B.C. 658-5244.

311 MONUMENTALS

MORTIMER'S
Monumental Works
FOUNDED 1877
709 KINGS RD. (at Douglas)
383-6421

STEWART MONUMENTAL
Works Ltd.
ESTABLISHED 1896
Marble fireplace and tabletops
Memorial of Distinction
1403 May St. 384-3452

313 MISCELLANEOUS

IN MEMORIAM DONATIONS
to be used exclusively for
CANCER RESEARCH
should be directed to
CANADIAN CANCER SOCIETY
857 Caledonia Ave., Victoria

HOW TO WRITE A GOOD CLASSIFIED ACTION AD

1—IT'S BEST to start your ad with the name of the article or service you have to offer. If you have an apartment, room etc. for rent, or property for sale, start your ad with the location.

2—BE CLEAR. Readers respond more quickly and favorably when given complete, definite information. Always include the price in your advertisement.

3—MAKE IT EASY for the reader-prospect to reach you. Always give your telephone number or your name and address. If you do not have regular hours, state a preferred time for the prospect to get in touch with you.

4—PLAY SAFE. You get the greatest reader attention by using consecutive insertions. A six-day order is best and costs less, and you can, of course, stop your ad as soon as you get the results you want. You pay only for the days your ad appeared. Lower yearly rates are available to those who wish to keep their services or products before the public.

5—PLACE YOURSELF in the reader's position and ask yourself what you want to know about your offer. The answer you give will make a good Want Ad.

6—GIVE YOUR PROSPECT every inducement you can with good copy. Classified action ad readers have the money and are already interested in buying the merchandise or service you have to offer; the details and information you give are the most important.

7—TO PLACE YOUR AD, call 386-2121, your direct line number to fast Want Ad action. A courteous, efficient advisor will be glad to help you word and place your order. And remember Classified Action Ads afford you the most complete coverage. Telephones are open 8:00 a.m. to 6:00 p.m. for you daily, Monday through Friday; 8:00 a.m. to 5:30 p.m. Saturday. Don't allow the reader to speculate

The Largest Supermarket in the World...

CLASSIFIED ADS!

Classified Ads reach more people, in more categories, with more information than any other form of advertising. When you want results, try the Classified in your daily newspapers!

Whatever You're looking for . . . There's something for you in the Classified Ads!

It's the largest super-market in the world—the Classified Ads! Packed with listings in virtually every imagineable category, chances are you'll find exactly what you're looking for in our Classified pages. Looking for a job? Need help around the house? In the office? Want to buy? To sell? To trade? To lease? To rent? Whatever you want, turn to the Classified pages, or run your low-cost ad simply by calling 386-2121 and talking to one of our friendly ad-visers.

Your Two Daily Newspapers:

THE DAILY COLONIST and the VICTORIA TIMES

Sea Mining Showdown Averted

GENEVA, Switzerland (UPI) — The U.N. conference on the law of the sea ended its seventh session in five years today so divided over the question of mining the ocean's vast mineral treasures that no votes were taken on any specific issue.

But the 158-nation gathering, costing an estimated $1 million a week, decided it had made enough progress to hold further talks in the future.

A Canadian negotiator said the conference, by keeping discussions general and taking no votes, managed to prevent a showdown over ways of sharing the returns on deep seabed mining.

"This may sound like small beer but at least it permits motion rather than inertia," he said.

American officials remained doubtful that an international treaty will ever be achieved, even in another 10 years.

They made it clear to the conference that whatever happens, the United States will press forward with legislation to license companies to begin deep seabed mining.

While some progress was made on the central issue of authorizing, financing and sharing revenue from such mining, the officials said, it wasn't enough to "dispel doubts" about the possibility of an eventual agreement.

One U.S. official complained that 90 per cent of the participating nations were guided more by political and ideological than by economic considerations.

INFLUENCE PEDLAR SENTENCED

WASHINGTON (Reuter) — Businessman Hancho Kim, the first person to be convicted in the South Korean influence-buying scandal here, was sentenced today to serve six months in prison.

He had been convicted of accepting $600,000 from the South Korean Central Intelligence Agency to influence members of the U.S. Congress and then lying about it in court.

Tangle of bikes clogs plaza outside a Tokyo station

A Sea of Bicycles Inundates Tokyo

By ANDREW MALCOLM
New York Times

TOKYO — Japan is learning — the hard way — one of the burdens of being a modern, affluent urban nation: For every solution there is a new problem.

Five years ago the government and society in general became so concerned with the problems of urban smog, automobile fumes, traffic congestion and the energy crisis that, with the cabinet's endorsement, a movement was launched to use bicycles as a way of solving all of them.

The campaign really succeeded, so much so that the solution has become the latest problem. Every day millions of men, women and children pedal off to work, to school or on their errands. But when they arrive, having consumed no fossil fuel and emitted no fumes, they have no place to put the bikes, so they leave them anywhere — in the streets, by the tracks at stations, along fences, in front of doors, all over the sidewalks and crosswalks and on top of one another.

"It is hopeless," said Sgt. Yasushi Tanzawa of the police, surveying the sea of handelbars stretching before him.

The problem, inevitably called bicycle pollution, has ignited angry editorials and speeches, lots of committee meetings and a whole new rack of solutions. These include public-relations drives, parking tickets, loudspeaker lectures, tow-away zones and, of course, new legislation. None of them have worked so far, and the situation has given the Japanese pause.

"Right after the war," said Kanari Ebihara, director of the Bicycle Association of Japan, "everybody was too poor and busy trying to make a living to think of the bicycle as anything other than a vehicle to haul some freight. To ride them to curb pollution or for health reasons? That was nonsense."

But, Ebihara and others note, rapid economic growth and labor-saving devices, along with affluence and increased leisure, have changed attitudes and habits. For one thing, it is no longer considered unfeminine for women to ride. More important, Ebihara added in an interview, many people do not know what to do with themselves any more. "For the first time Japan has entered an era where people are looking for some purpose to their lives, as if they missed something during these hectic years of great growth," he explained. "In a sense we are now in an era of reconsideration."

Ebihara, who has a three-speed sport model, sees the bicycle as an integral part of the widespread search. Whatever its role, the bicycle is certainly widespread. From 10 million in 1950, the bicycle population has grown to 47 million, with 6.3 million rolling off the assembly lines annually, 16 per cent of them for export.

Commuting cyclists do not yet form the whirling phalanxes that spread across streets in such places as Amsterdam. Respectful of the menacing car and truck drivers who are claiming more and more bicycle victims, riders cling to the curbs in thin streams.

They usually centre on the railroad stations that are the hub of most communities, even the sprawling new suburbs where poor public transportation almost requires bicycles if not cars. Each of the 2,179 railroad stations has a neatly marked bicycle park that some riders use. "Do you see the white line painted on the sidewalk over there?" Sergeant Tanzawa asked at the crowded Kamata station. "I guess you can't see it for all the bicycles, but it's there and it's supposed to mark the legal parking area."

Guidelines Spelled Out For Rest Home Fire Laws

VANCOUVER (CP) — The provincial fire marshal's office and city fire officials have spelled out guidelines for upgrading fire safety mechanisms in rest homes, says Ken Collier, deputy provincial fire marshall.

Seven of the recommendations, including extension of fire and smoke alarm systems, sprinkler systems and automatic door-closing devices, have been accepted by the provincial health department's Community Care Facilities Licensing Board, and the board will consider additional recommendations at its meeting next month, Collier said Thursday.

The guidelines, which Collier described as a more precise definition of existing safety regulations, were drawn up after a fire April 7 in a Vancouver rest home which killed three elderly women.

At an inquest into their deaths, Coroner Glen McDonald urged provincial and city fire officials to push the government for laws to prevent future tragedies.

The guidelines, which apply to rest homes that were built originally for a different purpose, require that:

—Fire alarm systems shall be installed or upgraded to meet 1977 national building code standards and, under certain circumstances determined by the fire marshal's office, smoke alarms shall be installed in all sleeping rooms and recreation rooms;

—All vertical shafts such as stairways and dumbwaiters shall be protected in accordance with fire protection practices. Where stair doors must be open, doors shall have magnetic hold-open devices that close automatically on signal from the smoke detection system;

—All room doors shall be upgraded to stand up against fire for 20 minutes, already a standard requirement for newly-constructed facilities;

—Interior finish of walls and ceilings in lobbies and corridors shall be upgraded to meet National Building Code standards, using fire-retardant paints or fire-resistant finishing material;

—Emergency lighting systems shall be provided and maintained in accordance with the building code;

—A fire emergency plan shall be established and practiced by staff, who also will perform maintenance checks on equipment such as fire extinguishers;

—In special cases, where the building's condition or design prevents a reasonable safety level by following only the first six conditions, a sprinkler system shall be required.

MPs Unite to Decry Sentencing of Orlov

OTTAWA (CP) — The Commons unanimously criticized the Soviet Union Thursday for its treatment of dissident Yuri Orlov, who was sentenced to seven years in a labor camp and five years internal exile.

MPs of all parties voted to "deplore the trial and extremely severe sentence" given to Orlov for "activities which in Canada would be perfectly acceptable."

The motion was proposed by Opposition Leader Joe Clark and seconded by Deputy Prime Minister Allan MacEachen.

Orlov was sentenced Thursday after a three-day "open" trial in Moscow which was closed to Western reporters and other Soviet dissidents.

Orlov a 53-year-old physicist, was a founder of a group to publicize Soviet failure to comply with the human rights provisions of the 1975 Helsinki agreements. He was convicted of anti-Soviet agitation and propaganda based on documents he wrote and distributed to Western correspondents and embassies.

The 12-year sentence drew heated criticism from other Western countries and the French Communist party said the verdict may "threaten the future of socialism throughout the world.'

In Washington, the state department said the United States "strongly deplores" the sentence and called it "a gross distortion of internationally accepted standards of human rights."

The U.S. House of Representatives passed by a 399-to-0 vote and sent to the Senate a resolution asking the Soviet Union to free Orlov.

British politicians from both left and right said the sentence was "shameful" and an "outrage." Orlov's British lawyer, John MacDonald, who was barred from the trial, said an appeal was being prepared.

The London Times says: "It is is sad to think that a power with so many achievements of which it can be proud should have found it necessary to descend to such shabby levels in the conduct of this trial. The result is a shock to Western opinion."

L'Humanite, the newspaper of the French Communist party, which is part of the Eurocommunist movement away from Moscow, says the sentence showed "a neglect of basic freedoms that could threaten the future of socialism throughout the world."

However, Moscow's evening newspaper Vechernaya Moskva says spectators at the trial expressed "satisfaction" at the verdict because Orlov "acted like a dishonest gambler caught with a marked card in his hand."

★ ★ ★

Dissident Pair Jailed

MOSCOW (Reuter) — Two members of a dissident human rights group in the Soviet Republic of Georgia were sentenced today to three years hard labor and two more years exile, family sources said.

Writer Zviad Gamsakhurdia and musicologist Merab Kostava, both 39, were charged with anti-Soviet agitation and propaganda — the offence for which Yury Orlov was sentenced Thursday to seven years in a labor camp and five in exile.

The sources, telephoning from the Georgian capital of Tbilisi, said the judge passed sentence today after hearing final speeches by the defence and prosecution.

Kostava, whose birthday was today, and Gamsakhurdia were members of a Georgian group set up by dissidents to monitor Soviet fulfilment of pledges on human rights at the 1975 Helsinki European security conference.

Grants Upgrade Facilities At UVic

The University of Victoria will share in $6.5 million aimed at improving the campuses of B.C.'s three universities.

UVic's dollar share is not known but approved projects include improvements to Finnerty Road, Ring Road and a service road including curbs and gutters. Playing fields will also be upgraded and further landscaping will be done on campus.

Work on all projects is to start immediately.

Education Minister Pat McGeer said today the projects will provide some 44,000 man-days of work at the three universities.

Funding approved by the Universities Council of B.C. is provided by the B.C. Educational Institutions Capital Financing Authority.

McGeer said the projects are essential but have been long neglected.

He admits the list doesn't satisfy all needs but it is an important start at a time when the construction industry in B.C. has significant idle capacity.

It's time to end the neglect that has characterized the physical plants at post secondary institutions, McGeer added.

More projects of a similar nature will be undertaken in future during slack times in the construction industry, the minister said.

NOTICE OF APPLICATION FOR CHANGE OF NAME

NOTICE is hereby given that an application will be made to the Director of Vital Statistics for a change of name, pursuant to the provisions of the "Change of Name Act", by me: Albert Kazimierz Blawdziewick, of No. 204-1368 Pandora, in Victoria, in the Province of British Columbia, as follows: To change my name from Albert Kazimierz Blawdziewick to Albert K. Pomian.

Dated this 17th day of May, A.D. 1978.

A. K. Blawdziewick.

CAPITAL REGIONAL DISTRICT
INVITATION TO TENDER

SEALED TENDERS, marked "Purchase of Hay Crop — Elk-Beaver Lake Park", will be received up to noon local time the 7th day of June, 1978, and will be opened in public at 524 Yates Street, Victoria, B.C. Tendering documents may be obtained at the above address. Tenders must be filed on the forms provided, in sealed, clearly marked envelopes.

The lowest or any tender will not necessarily be accepted.

K. G. Robinson,
Land Commissioner

5-19x

NOTICE TO CREDITORS AND OTHERS

In the Matter of the Estate of Vivian Godwin Robert, Deceased, formerly of 4—1558 Beach Drive, Victoria, British Columbia.

NOTICE IS HEREBY GIVEN that creditors and others having claims against the Estate of the above deceased are hereby required to send them to the undersigned Executor at 737 Fort Street, Victoria, B.C., on or before the 15th day of June, 1978, after which date the Executor will distribute the assets of the said deceased amongst the parties entitled thereto, having regard only to the claims of which it then has notice.

YORKSHIRE TRUST COMPANY, Executor
By GEORGE EASDON,
Solicitor,
Victoria, B.C.

SCHOOL DISTRICT NO. 65
(Cowichan)
NOTICE TO PAINTING CONTRACTORS

Sealed Tenders plainly marked "Tender for Painting" and bearing the name of the tendering company are invited by the Board of School Trustees for the exterior painting of various District Schools during the Summer Recess (July and August) period of 1978.

Contract Documents, Specifications, and Forms of Tender may be obtained from the School District Maintenance Office, 2557 Beverly Street, Duncan, B.C., V9L 2X3.

Tenders must be in the hands of the undersigned by 2:00 P.M., Friday, June 23, 1978 at which time they will be opened in public. The lowest or any tender will not necessarily be accepted, and the Board of School Trustees reserve the right to reject any or all tenders without explanation. No tender will be accepted having any qualifying clauses whatsoever.

W. F. Brown,
Secretary-Treasurer,
School District No. 65,
(Cowichan),
2557 Beverly Street,
Duncan, B.C.
V9L 2X3

DISTRICT OF PORT HARDY
CONSTRUCTION OF WATER SUPPLY SYSTEM
CONTRACT NO. 6
AIRPORT TRUNK MAIN — PHASE 2
CALL FOR TENDERS

Sealed tenders, clearly marked "Contract No. 6, — Airport Trunk Main — Phase 2", will be received by the District of Port Hardy at the Municipal Offices, P.O. Box 68, Port Hardy, B.C., up to 3:00 p.m. local time on June 9, 1978. They will be opened in public at that time and date.

The work consists of the supply and installation of approximately 11,780 feet of 10-inch diameter watermain, complete with all appurtenances, and a pressure reducing station.

Specifications, General Conditions of Contract, Form of Tender, and all other documents and drawings may be seen on or after May 23, 1978, at the offices of the District of Port Hardy, P.O. Box 68, Port Hardy, B.C.; Ker, Priestman & Associates Ltd., 400-800 Douglas Street, Victoria, B.C.; and 104-4400 Dominion Street, Burnaby, B.C.; at the offices of the Construction Association of Victoria; the Amalgamated Construction Association of B.C. in Vancouver; the North Vancouver Island Construction Association in Campbell River; and Construction Plan Services in Burnaby, B.C. Copies may then be obtained from the Victoria offices of Ker, Priestman & Associates Ltd., on payment of $25 for each copy requested, which sum should be payable to Ker, Priestman & Associates Ltd., and will be refunded upon their return in good condition within 30 days of the date set for receipt of tenders.

The lowest or any tender will not necessarily be accepted.

R. L. Poje, P. Eng.
Acting Clerk
District of Port Hardy
P.O. Box 68
Port Hardy, B.C.
V0N 2P0

Special Offer

FOR PRIVATE PARTY CLASSIFIED ADVERTISERS

Use this handy coupon to place your Classified Advertisement and save money.

Name
Address
Phone No
Signature

FILL OUT AND MAIL TO
SPECIAL OFFER
Victoria Press
P.O. Box 300,
Victoria, B.C.
V8W 2N4.

OR,
DELIVER IN PERSON TO
2621 Douglas St.,
Victoria, B.C.

No of Insertions ____ Amount Enclosed $ ____

Your ad will run as soon as possible upon receipt of this coupon and payment, or please specify consecutive dates.

Classification Number ..... 10 WORDS MINIMUM

THIS COUPON OFFER EXPIRES JULY 15, 1978

10 Words for 1 insertion in The Daily Colonist and Victoria Times: $1.00
10¢ for each additional word

10 Words for 3 insertions in The Daily Colonist and Victoria Times: $2.50
25¢ for each additional word

10 Words for 6 insertions in The Daily Colonist and Victoria Times: $4.00
40¢ for each additional word

Victoria Press Box Charge $3.00 per month.
__ Replies to be mailed. __ Replies to be held for pickup.

All ads must be written in regular classified style, and run on consecutive days.

All real estate, mobile home, rental and business advertising is considered to be commercial advertising and will not qualify for this special offer.

SEND CHEQUE or MONEY ORDER
— NO REFUNDS —

THE DAILY COLONIST AND VICTORIA TIMES

City Backs Off Banning 2,4-D Spray in Parks

Spaced-Out Students Parents' Problem

Students high on marijuana or alcohol are the responsibility of their parents, Premier Bill Bennett said Thursday.

Commenting on statements by Vancouver secondary school teachers that up to a fifth of students come to classes high, Bennett said alcohol and drug abuse is a serious problem.

But the premier said even though the government has an alcohol and drug commission involved in information and rehabilitation: "I think the first responsibility should fall not on the government but on the parents."

Bennett, who has four sons, two still at home, said peer pressures and the desire by the young to experiment must be recognized by parents and they must take the time to give their children direction and understanding.

Bennett said he considers alcohol abuse a much more serious problem in the high schools.

The Vancouver teachers also said late-night jobs, drunken parties and family feuds which keep pupils up late also contribute to "spaced-out students."

Health Minister Bob McClelland said the 20 per cent figure is shocking and promised his ministry will continue with education programs.

"Hopefully we can convince coming generations that the lifestyles many of us have adopted are not good ones and are costly both economically and socially," he said.

McClelland said he opposes any move to relax the country's marijuana laws and disagrees with a proposal by the B.C. Medical Association and a recent suggestion by the federal government that marijuana use not be a criminal offence.

Victoria city council's parks and recreation committee backed-off Thursday from suspending the usage of 2,4-D by parks personnel.

The move, which went against the recommendations of committee chairman Ald. Robin Blencoe, came after parks administrator Cliff Bate tabled a surprise report saying he favored retaining the controversial spray.

Blencoe, who did extensive research on the herbicide before making his recommendation to council, admitted after the meeting he'd been stunned by Bate's report.

Blencoe said he had no idea Bate's statement was coming.

Bate said 2,4-D is an economical and effective herbicide that's used against new and established weeds on city lawns and playing fields.

"I appreciate Ald. Blencoe's genuine concern but emotions should not decide the selection of herbicidal chemicals for control of weeds in lawns and sport field areas . . . Millions of people have a better standard of living today because of the use of herbicides in agricultural crops, and maintenance costs to provide playable sports fields and esthetically acceptable lawns have been greatly reduced by the use of 2,4-D formulations," stated Bate.

"I would recommend that 2,4-D be retained as a herbicidal control within the Victoria park system until such times that it is proved detrimental to health."

That was just the opposite position to Blencoe's, who argued that the herbicide should be suspended until it is proven safe.

He said a full review of research material available showed that there were many unanswered questions about 2,4-D's environmental effects.

"I am satisfied from reading the (scientific) material on 2,4-D that there is reason for doubt," said Blencoe.

But Ald. Murrary Glazier replied that if that argument were applied across the board council should call for a ban on all chemicals used by the parks board.

"You're sitting there smoking a cigarette and asking me to ban a chemical," Glazier said to Blencoe. "There are a lot of dangers in nicotine (a poisonous alkaloid that is the chief active principal of tobacco and is used as an insecticide) and you ought to be inquiring about that."

The committee eventually voted to table the matter.

Blencoe said in an interview later he intends to bring the matter before council.

"They were just playing politics in there," he said angrily, "and it bothers me that they would do that with such an important issue."

He said that although the city uses only a small percentage of the herbicides utilized in the city it is important for the parks board to set an example for others who use 2,4-D in weed control.

Olympics to L.A.

ATHENS (CP) — The International Olympic Committee provisionally awarded the 1984 Olympic Games to Los Angeles today and gave the Winter Games to Sarajevo, Yugoslavia. Los Angeles must agree to a contract within the framework of IOC rules by July 31.

GORGE ROAD GardenCentre

"To Please People Makes Us Happy" 383-0744

SPECIALS FOR THE LONG WEEKEND

Victoria's largest selection of tropical plants and cacti.

Beautiful Trailing Ivy Leaf Geraniums SPECIAL 1.19
Mixed Baskets 9.95
Fuchsia Hanging Baskets (large) 11.95
Fuchsias ..... ea. 79¢
Potted Roses Good Selection .. ea. 2.95
Potted Fruit Trees ... 6.95
1 gallon size
Patio Tomatoes 1.69

OPEN 9 A.M.-8 P.M. 7 Days Weekly

475 GORGE ROAD EAST
(NEXT TO STEWART & HUDSON LUMBER CO.)

New deals on little wheels.

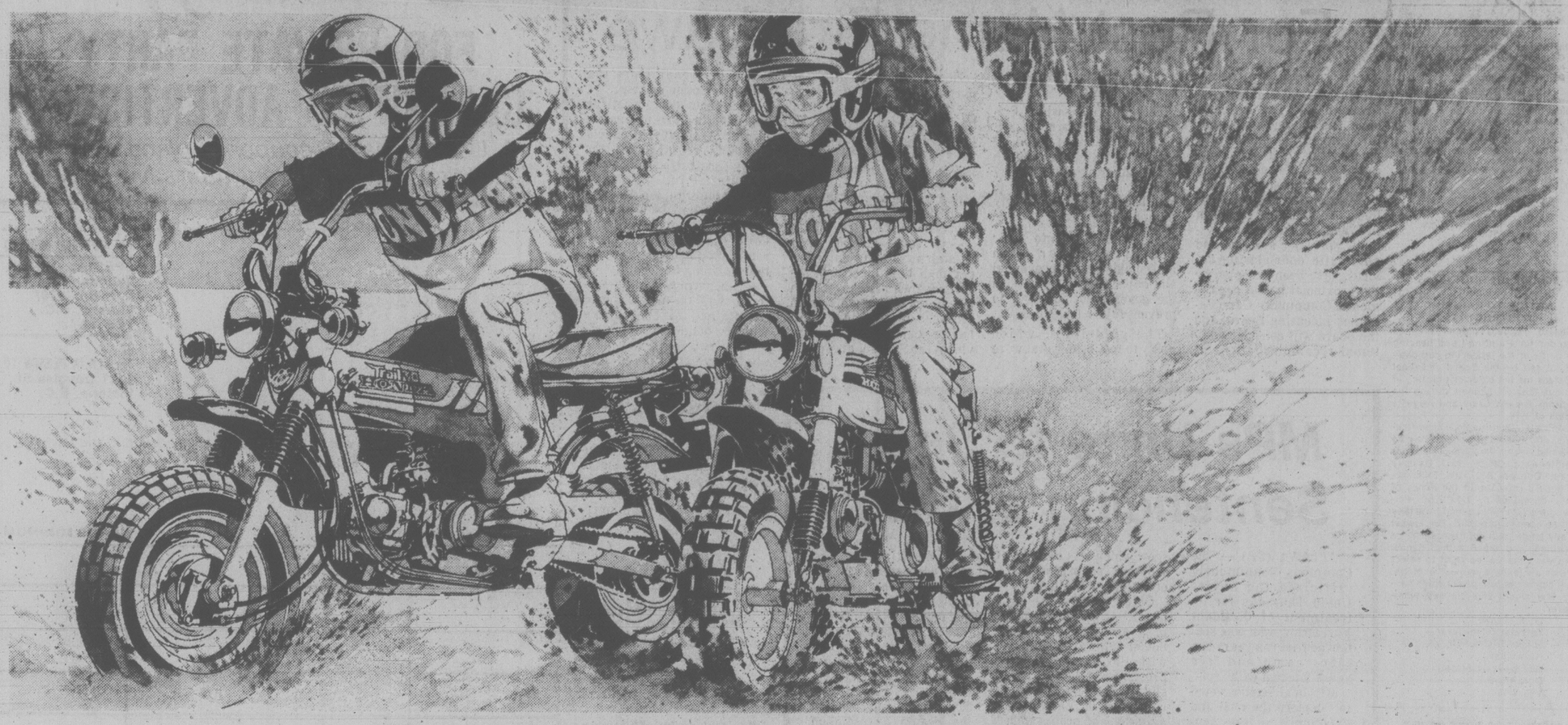

Four little Hondas get lower prices.

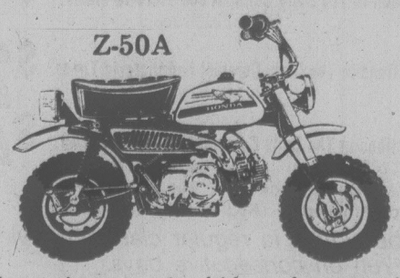

Z-50A

The easiest way for kids to learn to ride is on this sturdy four-stroke single with its 3-speed transmission and automatic clutch. It has fold-down handlebars too.

Old Price* $529
New Price † $489

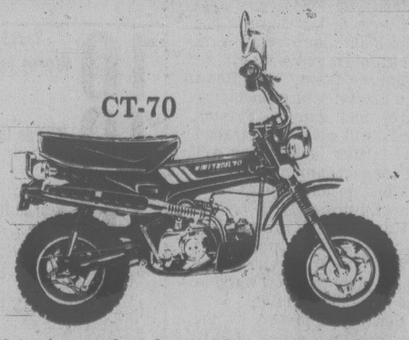

CT-70

This street legal mini has an easy 3-speed transmission and automatic clutch, a tough suspension and fold-down handlebars. For kids and grownups.

Old Price* $689
New Price † $639

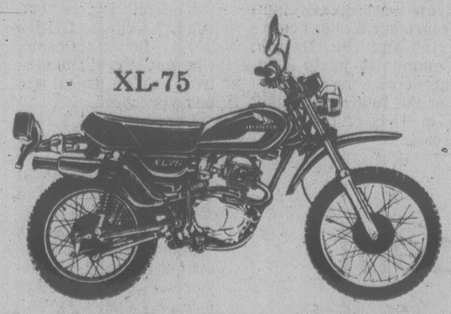

XL-75

Honda's smallest XL is a durable, street legal on/off road bike with full lighting, a 4-speed gearbox, drum brakes and big bike suspension.

Old Price* $739
New Price † $689

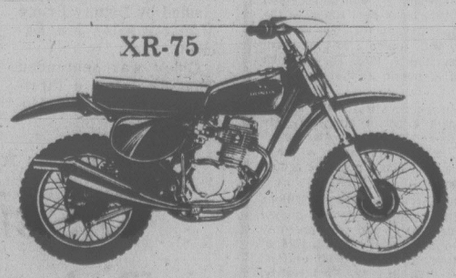

XR-75

This 4-stroke, single cylinder, schoolboy motocrosser has a 5-speed transmission and long travel rear shocks and front forks. It's lightweight and rugged for competition or play.

Old Price* $729
New Price † $679

You're ahead on a
HONDA

At participating Honda motorcycle dealers only. * Suggested list price, dealer may have sold for less. † Suggested list price, dealer may sell for less.
Be a specialist! Take A Canada Safety Council Rider Training Course. See your Honda dealer for details.

Tonight: Clear
Saturday: Late Cloud

Victoria Times

94th YEAR, No. 263 ★ ★ ★ VICTORIA, BRITISH COLUMBIA, FRIDAY, MAY 19, 1978 ★ ★ ★ 15 CENTS DAILY, 30 CENTS SATURDAY

Prevue
Puzzle Prize $450

Ottawa Subpoenas Law Society Books In Probe of Ad Ban

In an historic move, the Canadian Restrictive Trade Practices Commission this week started an investigation of law society prohibitions against lawyers advertising their services and fees to the public.

The Law Society of British Columbia has been ordered by the commission to surrender a number of internal documents, society treasurer and chief elected official Mary Southin told the annual meeting in Victoria Thursday night.

The action of the commission, a federal agency under the Combines Investigation Act, is seen by many in the legal profession as a direct challenge to their right to regulate their own affairs.

A subpoena was served on the society, returnable May 29 at the Vancouver office of the federal deparment of consumer and corporate affairs.

"I consider this subpoena a gross attack on the profession and a gross invasion of provincial rights," Southin said. She described it as tantamount to blackmail.

Southin said the Law Society, the lawyers' professional body incorporated under B.C. law, will fight this matter to the utmost and has engaged Vancouver lawyer Michael Goldie to represent it.

In an interview, she said she expects the society will commence an action in court to prevent the matter going any further on the ground that it is unconstitutional under the British North America Act.

The subpoena demands the production of such things as a list of the benchers, committees and rules of the society plus all letters, memoranda, notices and the citations issued by the society to lawyers Victor Stephens of Victoria (who is also the leader of the Conservative party in B.C. and MLA for Oak Bay) and Donald Jabour of North Vancouver.

Both lawyers were cited for conduct unbecoming a member of the society, a reprimand that will be included in their conduct record.

Stephens was cited for public interviews shortly after his new practice opened in Vancouver in 1977. Although he did not seek out the media or blatantly advertise, he did detail the new operation, its methods and fee structure when questioned by reporters.

He said later that the case against him threatened freedom of the press and would strongly inhibit freedom of speech, adding that there is a curtain of fear preventing many lawyers from speaking out on major issues involving the profession.

Jabour was accused of conduct unbecoming a member of the society after placing four newspaper advertisements announcing the opening of his North Vancouver legal clinic this year and quoting a sample price list and services offered in the ads and on an illuminated sign outside the clinic.

Jabour contended that advertising does not constitute conduct unbecoming to a society member and that society strictures on advertising are a contravention of the Combines Act.

However, said Southin, "We will have to see if the constitution of Canada protects the Law Society from the mandarins from Ottawa.

"There is in this sort of thing an implication that members of the bar . . . have less concern for public interest than politicians and civil servants, and that proposition I do not accept."

Poor Interest Of Bureaucrats Loses Interest

OTTAWA (CP) — The federal treasury loses an incalculable amount, possibly millions, in potential interest every year because civil servants collecting money from citizens don't put it in the bank fast enough, the Commons public accounts committee was told Thursday.

R. M. Dubois, assistant auditor-general, said during discussion of lax government money handling that many civil servants have shown a "definite lack of interest" when it comes to banking public money.

A study of a handful of government departments showed that money collected for various reasons often wasn't deposited for up to two weeks — in one case 28 days.

Since the government collects an average of $300 million a day, any delay in depositing meant substantial amounts of lost interest. Dubois noted that daily interest on $1 billion is about $219,000. The government ran a daily cash balance of between $1.2 billion and $4.6 billion, with yearly cash receipts of about $75 billion.

Treasury board regulations say civil servants collecting $100 or more are supposed to put it in the bank the same day they receive it. But Dubois said many send the money to central agencies or department headquarters for deposit, meaning a delay in the time the money could be earning interest.

★

TRAVEL FUND JUST A LOAN?

OTTAWA (CP) — The auditor-general has caught some civil servants using standing travel advances as virtual interest-free personal loans, the Commons public accounts committee learned today.

Spot checks in six government departments during 1975-76 showed an estimated $250,000 in travel advances were in the hands of civil servants when they shouldn't have been, R. M. Dubois, assistant auditor-general, told the committee.

The funds were being used in certain cases "almost like personal loans without interest."

"Wow, this is almost bordering on fraud," commented Gordon Towers (PC—Red Deer).

Treasury board officials explained that civil servants who travel a great deal are given travel funds which they can draw on without going through the time-consuming process of applying for, and receiving approval for trips and expenses.

New rules required those given such funds to account for their travel within the first 10 days of each month.

Dubois, who studied government travel claims for the auditor-general, said most regulations affecting travelling civil servants have been "inconsistently applied or substantially ignored."

ROAD BLOCK PROTEST

REVELSTOKE (CP) - A woman caused a one-hour traffic jam Wednesday when she parked her car across Highway 23 to protest road delays caused by B.C. Hydro's work on the Revelstoke Dam.

Betty Bush, who lives in Mica Creek, about 130 kilometres from her work here, said she was protesting a 7 a.m. road closure which forces her to leave her home at 5:30 a.m. to be at work at 9 a.m.

Paratroops In Zaire

Times News Services

KINSHASA — Hundreds of French Foreign Legion paratroopers dropped on the embattled Zaire mining centre of Kolwezi today to rescue 3,000 whites trapped behind rebel lines in the occupied city.

Belgian Premier Leo Tindemans said in Brussels he had been informed prior to the action.

A French radio report said the paratroopers, reported to number between 600 and 700, jumped on Kolwezi with orders "to act like legionnaires" and clear buildings one-by-one. In Lusaka, Zambia, diplomatic sources said the French were dropped over the European residential area of Kolwezi and were securing a route to the airport, which was recaptured by Zairean troops two days ago.

A Zaire radio broadcast reported in Washington said the leader of the invasion forces had called for the destruction of the mining facility in Kolwezi and the "beheading" of the white population.

In Washington, the White House announced that U.S. Air Force C-141 cargo planes are being used to airlift French and Belgian military equipment into Zaire.

White House Press Secretary Jody Powell said the airlift now in progress involves a total of 18 planes, flown by U.S. crews. He said the transports are being used to carry ammunition, fuel, trucks and drivers to areas in Zaire "outside the area of conflict." He also said the planes are not being used to ferry French and Belgium paratroops to the area.

Meanwhile, President Fidel Castro summoned the highest-ranking U.S. diplomat on Cuba for a meeting this week to deny that his nation is involved in the rebel war in Zaire, it was reported today.

The New York Times said Castro met Wednesday night with Lyle F. Lane, the chief U.S. diplomat in Havana working at the American interest section under the Swiss embassy.

The purpose of the meeting, the Times said, was to rebut charges by Zairean government leaders that Cubans were participating in the insurgency in the Shaba province. The account said Castro was categorical in his denial to Lane.

Earlier Belgian news agency reports said the French had not informed Belgium of its surprise action. But Tindemans said he had twice been in contact with French President Valery Giscard d'Estaing about the rescue operation in Zaire's Shaba province.

In Paris, a French presidential spokesman announced that French Foreign Legion paratroops had gone into action in Zaire's revolution-torn Shaba province to "save the lives of the foreign citizens."

PERFECT WEATHER was provided by weatherman for colorful Victoria Day salute at legislature today. Elementary school youngsters performed maypole dances and there was even a serenade by a massed ukelele band. Event, which drew large crowd in warm sunshine, was sponsored by the Municipal chapter of the Imperial Order of the Daughters of the Empire. (Irving Strickland photo)

Separatist . . . At Midnight

QUEBEC (CP) — Are Quebecers really more "separatist" at midnight?

Finance Minister Jacques Parizeau thinks so.

He was questioned in the national assembly Thursday on statements he allegedly made during a tour of European financial capitals last December.

Liberal House leader Jean-Noel Lavoie read from a memo which he said circulated among Euorpean bankers at the time of Parizeau's visit.

Parizeau is reported as saying in the memo:

"Regarding independence, the minister refused to make any predictions concerning the referendum which his government had deliberately postponed until 1980, stating jocularly that Quebecers are resolutely separatist at midnight, after a good dinner, but rather calm and pro-federalist at dawn, the morning after, when comes time to go to work."

Asked if he had truly said that, Parizeau beamed.

"Mr. Speaker," he said, "one of the reasons I can toss off such quips is that I have repeated them about 25 times.

Dollar Steady

MONTREAL (CP) — The U.S. dollar in terms of Canadian funds fell today by 1-100 and was selling at $1.1128. In New York, the Canadian dollar was unchanged at $0.8986.

Father Gets Injunction Against Abortion

LONDON (AP) — A British high court, in what is believed to be an unprecedented legal action, has granted an interim injunction asked by a husband seeking to prevent his wife from having an abortion.

"I feel that the baby is half mine and I should have the right to say what happens to it," William Paton told reporters. "I want that baby more than anything on this earth."

Britain's 1967 Abortion Act does not require the husband's consent for abortions, only the signatures of two doctors.

On Wednesday, Paton's lawyers went to a judge in Liverpool, near the steelworker's home in northwest England, seeking an injunction to prevent Paton's 29-year-old wife Joan from having the abortion which she informed her husband she planned to have. The judge granted the interim injunction and ordered a full hearing of the case next Wednesday.

The day her husband went to court Mrs. Paton moved out of the couple's home, went to stay with her parents and instructed a lawyer to start divorce proceedings. The couple has been married four years and has no children.

Norman Jones, Mrs. Paton' lawyer, said: "She is not in good health and it is because of her health that she wants to have this abortion. Until we have thoroughly discussed the significance of the pending injunction she is taking no action."

New Banking Proposals Get B.C's Approval

Times News Services

New banking proposals outlined by the federal government Thursday are a step in the right direction, says Rafe Mair, British Columbia's consumer and corporate affairs minister.

Mair, who has been critical of large chartered banks, said in an interview he is encouraged with the proposals which relax the restrictions on new banks being established in Canada and with the stronger measures to ensure bank directors are not in conflict-of-interest situations.

He said, however, he is concerned about proposals affecting near-banks, such as credit unions.

Mair said there is a tendency for such institutions to lose their local identity when plugged into a clearing house system, as suggested by Ottawa.

The proposals, which would change the rules governing the banking industry for the next 10 years, were introduced in the Commons Thursday.

First responses were generally favorable among the companies that will be most affected.

But what all this means to the consumer isn't yet clear.

"If the market place functions as it should, they should get better rates," Finance Minister Jean Chretien said.

INDEX

	Page
Births	41
Classified	41-55
Comics	38
Deaths	55
Entertainment	16, 17
Family	33-35
Finance	6, 7
Gardening	42
Sports	26-31

Moro Killer Hunt Nabs 2

ROME (Reuter) — Police have made two more arrests in their search for the Red Brigades killers of former premier Aldo Moro.

The arrests, in Turin Thursday night, came only hours after police here announced they arrested 10 persons, including a blonde woman they said fitted the description of a woman seen leaving the car in which Moro's bullet-riddled body was found on May 9.

Rome Police Chief Emmanuele de Francesco told a news conference that police, in three days of secret operations, also found two suspected Red Brigades hideouts — an apartment and a printing shop.

He said material found at the hideouts included an electric typewriter of the kind used by the guerrillas to write communiques and a printing press.

The police chief said some of those arrested may be Red Brigades supporters rather than members.

The left-wing Red Help organization, which provides legal assistance to leftist radicals, denounced the arrests as a "police frame-up."

Meanwhile, a Rome newspaper says Italy's secret service believes Moro gave his Red Brigades captors political and military secrets and this has caused alarm in NATO.

Food Case Cheques Surface

The research co-ordinator for the legislature's inquiry into food prices says he has evidence of chain supermarket practices that if put before the public now would drive some people out of business.

Robin Smith said he has cancelled cheques, but cautioned that it will be up to the attorney-general's ministry to decide whether they establish any illegality.

Alex Macdonald (NDP—Vancouver-East) had told the legislature that Smith had cancelled cheques that are evidence of kickback payments.

Opposition MLAs have demanded a public inquiry into kickback and payoff schemes which some reports say add as much as 15 per cent to the cost of food in B.C.

Vancouver-Burrard NDP MLA Norm Levi said Thursday that the B.C. Broiler Marketing Board paid about $5,800 to large B.C. food retailers between February and May.

"The whole issue has been known for a long time," Levi later told reporters.

"Nobody wants to talk about it."

Smith declined to identify who turned in the cheques and to whom they were payable.

"They don't establish in my own mind any illegality . . . there's a big difference between illegality and immorality," said Smith.

He said he also has evidence other than the cheques but declined to disclose it even to committee members at this stage.

"If we took some of that stuff around now some people would be out of business," he said.

Consumer and Corporate Affairs Minister Rafe Mair said earlier this week that if supermarket chains are accepting kickbacks no provincial laws were broken and it would be a matter for the federal Combines Investigation Act.

Smith said Mair doesn't know what evidence has been uncovered because the inquiry's staff reports to the legislature's standing committee on agriculture and not to the minister.

"There's no way we would show any evidence even to the committee members until we are ready to present our report," he said. "It (the evidence) all has to be weighed."

What may be a perfectly legitimate business practice could be viewed as a crime in

See FOOD page 2

SEA-WATCH
CONSTANT INFORMATION
CFAX 1070

SECOND FRONT PAGE

METRO TOYOTA
ESSO CAR CLINIC
TESTED USED CARS

70,000 kids will be leaving home

for the Great Camping Experience

. . . not all of them all that willingly

Be It Sunny or Damp Get Ready for Camp

By AB KENT

In the nine weeks from July 1 more than 70,000 B.C. children will pack up and leave home.

That's how many youngsters will be herded, persuaded, shepherded and simply sent out of town for the Great Annual Camp Experience.

For some it will be a new venture, not to be confused with tents or mobile campers; for others it means an event as regular as the coming of summer.

At places with names like Lac-a-Mihnt, Ooshawama, and Lonesome Lake, the preparations for summer are in full flight — there are cabins to be painted, shingles to nail, boats to float, floats to fix and meadows to mow.

Weekend work parties have firmly entrenched their martyrdom as volunteers in the cause of The Camping Experience.

By now most of the youngsters who are going to camp this year will be registered at one of the estimated 70 non-profit church, institution or agency facilities to be found in outdoors B.C.

But while for many people in this province forest camps are synonymous with summer, they are not the hardy perennial so familiar to Eastern Canada where in Ontario alone there are hundreds.

Residents of the Lower Mainland and Vancouver Island are perhaps best familiar with the summer camp as an institution, since many of them are located within easy reach of the metropolitan centres.

Two of the better known are the Y camps serving Greater Vancouver — Elphinstone on Sechelt Peninsula — and Victoria — Camp Thunderbird at Glinz Lake in the Sooke Hills. There are also George Pringle Camp operated by the United Church at Shawnigan; YaWaCa Camp run by the YWCA on Salt Spring Island; Camp Squamish at Brackendale, owned by the Easter Seal Society; Camp Columbia, an Anglican camp on Thetis Island.

Two examples of non-sectarian camps are Strathcona Park Lodge, an outdoor education centre at Buttle Lake, and Outward Bound, at Keremeos.

Of the total number of camps in operating condition, 34 are accredited to the 90-member B.C. Camping Association, a voluntary organization that sets standards to be maintained by its member camps over and above requirements of the provincial health department's community care licensing board.

The expected total of 1978 campers is an estimate by Nancy Greig, co-ordinator of the Camping Association in Vancouver. Although it is nearly all children, the figure includes some adults who may take part in retreats, special outings, family programs and camps for the handicapped.

Youngsters are mostly in the 8-16 age group and largely on the younger side, Greig said.

Fully two-thirds will be attending accredited camps, most of which will be open only for a few weeks in the summer holiday period, a wasted asset the rest of the year.

Some opened during the Easter school break and will resume when the school year ends in June.

Greig said more and more are looking for extended season usage by winterizing the traditionally basic facilities. She said this is one answer to the high cost of maintaining property today, by raising income from business meetings, conventions or other public use in the off-camping season.

Winterizing means installing frost-proof plumbing and improving heating and insulation, providing extra custodial services such as snow plowing, or perhaps housekeeping.

Most have permanent buildings that lend themselves to winterizing and others have little more than draughty, unfinished shelters without plumbing, electric power or heaters, adequate for summer but expensive to upgrade for year-round use.

Among the association's conditions for accreditation are certification of waterfront directors as Red Cross water safety instructors, and they must be at least 19 years old. Leaders must have two years' experience besides university graduation and all necessary permits and insurance must be carried.

★ ★ ★

For member camps, all applications forms are uniform, and all camps must have one counsellor for every 10 children aged eight or more, and one counsellor for each eight children less than eight years old.

At least one counsellor or director must hold a valid St. John Ambulance first aid certificate; there must be properly licensed drivers and vehicles; health, sanitation and fire safety must be observed.

"We are covering not only what the Health Act specifies, but a little more as well," Greig said.

A member of the community care board said he could recall only one camp which had to close after failing to meet licensing standards, having operated a while on an interim permit.

Both the association and licensing authority inspect camps from time to time.

Camping associations believe parents should try to learn as much as possible about a camp before deciding to send their children off for the holidays.

John McKay photo

Patterson shows fistful of parking tickets he says are crippling him

Parking Tickets Slam New Moped Business

By DEREK SIDENIUS

Neil Patterson's new rent-a-moped business has run into a snag even before it's off the ground — parking tickets.

His mopeds are getting ticketed all over town.

And it's costing him plenty. On Wednesday alone, he was nabbed six times. That works out to $60 in fines. Two of the tickets were for the same machine chained to a light standard in front of St. Andrew's Church on Douglas and left for several hours.

What really hurt is the owner of a 10-speed bike chained to the same standard didn't get a ticket.

On Thursday Patterson received another ticket. This one was for a moped chained to a bike stand in front of the post office on Government.

"There just seems no way to satisfy them," says Patterson who set up his business in the parking lot behind Strathcona Hotel, 919 Douglas, only a week ago.

"The way things are going if this keeps up I'll be put out of business."

He says the problem is that the police classify mopeds as motor-vehicles and require them to be parked in normal parking spaces.

Patterson instructs riders to chain the mopeds to a fixed object such as a power pole or fire hydrant.

If the machines aren't chained, he says, someone could come along and walk off with them since they only weigh 85 pounds.

Patterson feels mopeds should be classed as bicycles for parking purposes and says he'll take his case to city council if necessary.

A month ago he appeared before council and won exemption from a licence fee which would have cost him $140 a year for each moped.

Council agreed to allow him to operate under a straight $30 a year trades licence.

Patterson, an unemployed carpenter and former navy shipwright, is sure the moped rental idea is a winner.

He's bought 33 of the machines and plans to expand to 100.

Last summer, he says, he carried out his own survey of American tourists in Victoria and found out their biggest beef was transportation.

The inexpensive, simple-to-operate moped is the answer, he says — as long as you can find a place to park without getting pinched.

Couple Blamed For Own Deaths

A coroner's jury Thursday night found a couple who died in a house fire April 30 responsible for their own deaths.

The jury said Catherine Dick, 21, and Patrick Jackson, 30, died as result of their own negligence.

The couple's nine-month-old son, Anthony, also died in the early morning fire that gutted an old two-storey house at 840 Bay.

The jury was told Jackson and Miss Dick had attended a party the evening prior to their deaths and were impaired.

Jackson had a blood alcohol reading of .26, and Miss Dick one of .28. The legal level of impairment is .08.

A passer-by rescued the couple's elder son, Gerald, 4, and a six-month-old relative, Marion Willie.

James McIntosh and Darryl Wilson, tenants of an upstairs apartment, jumped to safety as the fire engulfed the building.

Testimony given at an earlier hearing showed Gerald was in the habit of lighting fires in the house but his parents apparently thought they had controlled the problem.

Two Hit By Jolt From Line

A Saanich police spokesman said Peter Yurcuhak, 32, of 2393 Eastdowne, and Darryl Stephenson, 20, of 660 Atkins, were putting up the ladder at the Dominion Observatory on Little Saanich Mountain.

The two were taken to Royal Jubilee Hospital where Yurcuhak was treated for minor burns. Stephenson complained of dizziness but appeared unharmed.

"The next thing they knew they were lying on the grass," the spokesman said.

'Ivan, I've Got a Bad Problem'

A letter outlining the financial difficulties of an accused junior officer of HMCS Mackenzie was introduced as evidence at his court martial Thursday.

Captain William John Fredericks faces 10 charges of theft, fraud, falsifying documents and negligence.

Fredericks, 29, former supply officer on the ship, has pleaded not guilty to the charges, one of which alleges theft of $3,520 in non-public funds by failure to account for them.

At the second day of the trial Thursday, military policeman M/WO Warren James Holm told the court he and an Esquimalt policeman with a warrant searched Frederick's home at 979 Thomas last Feb. 6.

Holm said he took a sealed envelope from a briefcase and asked Fredericks to open it.

The handwritten two-page letter was addressed to Ivan Fredericks, of Downsview, Ont., a brother of the accused.

Holm was asked to read its contents to the court.

It outlined the writer's concern over money problems, no credit and no one to turn to except his brother.

The letter said: "Ivan, I've got a bad problem. It could quite easily be the death of me.

"It's dow (sic); money! I made a serious mistake that no one knows about and it's caused a shortage of money in the funds I'm responsible for on the ship."

The writer said he did not want to give details in writing or on the phone, but the amount $3,520 was specified.

"I've been covering it up in very illegal ways," the letter said.

"If I get found out I'll be court-marshalled (sic) and released. But to be quite honice (sic) I don't think I could wait around for that."

The writer said he had no means of repaying the funds and that he did not have five cents worth of credit.

"Life's a bummer," he wrote, "your (sic) my last and only hope."

Later he added: "Sometimes I think the easy way out would be the best."

Introduction of the letter followed a lengthy trial within a trial heard in the absence of a three-man disciplinary board.

The board re-entered the courtroom after judge advocate Lieut.-Col. A. K. Swainson ruled a quantity of evidence inadmissible.

He said he was not satisfied that statements allegedly made by the accused had been made freely or voluntarily and said there was a lack of information surrounding one aspect of the material which prosecuting officer Capt. Mel Hunt tried to introduce.

Swainson said he concluded the accused had not been properly cautioned during part of the investigation.

Capt. Bev Carey, staff officer for accounting services, maritime command Pacific, said when he began an audit of HMCS Mackenzie's operating accounts, he noticed a $3,520 discrepancy between journal and ledger figures and assumed a shortage of that amount.

The accused is represented by Maj. William Reed. The court martial continued today at HMCS Naden.

TOWN TALK

Victoria Celebrations Society plans for a spectacular fireworks display Sunday night have gone p-f-f-f-t.

An unidentified shipping company took the sparkle out of the plan by shipping the fireworks to Toronto, of all places, instead of here.

The society tried just about everything to get the fireworks delivered in time but with no luck.

Somewhat plaintively, the society says it hopes the public will turn out for the crowning ceremony of the May Queen Sunday night at 9:30 on the steps of the Legislative Buildings.

★ ★ ★

From the It-Could-Only-Happen-in-Victoria department: People out for a Sunday drive through the Uplands last weekend were intrigued to find that someone in such an illustrious part of town was holding a "Super Garage Sale."

Those who stopped by found that it was indeed of a higher class than the average garage sale about town — a uniformed commissionaire was on guard to direct the browsers.

★ ★ ★

Customers at Stewart's restaurant in Market Square have been intrigued by an unheard-of item appearing on the new menu — Stuffed Seafood Grapes.

But those with thoughts of a dish of large grapes each stuffed with a tiny shrimp have been disappointed when they asked about the item. It is, the staff explains, a misprint for Stuffed Seafood Crepes.

And then they wonder why Quebec gets exasperated with Western Canada!

★ ★ ★

An ever-widening generation gap helped convince high school teacher **F. Val Hinch** he should retire early.

Hinch, an Esquimalt secondary school teacher, is quitting in June and one of the reasons he cited in a letter to the B.C. Teachers' Federation is the bad attitude of his students.

"I seem unable to alter my students' aversion to work, to stimulate their value of self-worth, or instil a sense of ambition and goals," the letter says.

"I am appalled by the way many abuse their bodies and minds with tobacco, drugs and alcohol."

"Their values are not mine and I am not about to accept theirs, so maybe I should get out."

Teachers over 55 should consider early retirement, Hinch recommends.

"You may be pleasantly surprised and at the same time be doing everyone a favor — even your students."

★ ★ ★

Politicians don't carry much weight with AirWest — even our hefty health minister Bob McClelland.

He was bumped off a recent flight when he arrived 10 minutes before flight time to find his seat had been reallocated. He was told passengers must be there 20 minutes before flight time.

Bumped off an earlier flight the same day for the same rule was Norman Levi (NDP—Vancouver-Burrard).

★ ★ ★

Local water color artist **Bill Travers-Smith** has been elected a member of the Canadian Society of Painters in Water Color.

The artist, who lives at 590 Transit, was one of four new members elected to the society at its 53 annual meeting in Toronto May 6 from 17 membership candidates this year.

Candidates apply for membership or are sponsored by individuals. An artist must submit work to the annual jury exhibitions for two years to be eligible to apply.

The society holds annual exhibitions in conjunction with the water color societies of other countries such as the U.S., Japan and Great Britain.

★ ★ ★

Last year, Town Talk suggested Oak Bay council should pay tribute to the architects of the much-lauded Recreation Centre.

Ever since the centre opened more than two years ago, there have been plaques on the wall just inside the front door paying tribute to the various politicians who had a hand in the Rec Centre.

Council agreed with Town Talk that the architects deserved credit along with the politicians — and now a plaque for them has been added to the wall.

Former CBC Hourglass co-host **Fred Latremouille** has a new job.

He'll join the BCTV Channel 8 news team on Aug. 1 sharing the limelight on the 6 p.m. Newshour Show with veteran announcer **Tony Parsons.**

★ ★ ★

Ex-armed forces flyer **John Taylor,** 48, has taken over duties as chief pilot for the provincial government Air Services Branch.

He was promoted following retirement of Capt. **Burt Toye,** and can claim familiarity with a dozen types of aircraft following his air force experience — 13 years with the RCAF and six with the Royal Air Force.

Capt. Taylor, a resident of Victoria since joining the branch in 1974, spends about half his time in the air, the rest in administration, including the supervision of pilot training.

Guy's Goodbye to Heal Rift

There may be more to **Len Guy** stepping down as the secretary-treasurer of the B.C. Federation of Labor last week than he admits.

Labor and the NDP had a falling out after the 1975 defeat but the word is that the hard-line Guy's voluntary removal will pave the way for **Gerry Stoney** to become party president at the annual convention this weekend.

Stoney, president of the New Westminster local of the International Woodworkers of America union, is now second vice-president.

The election of a strong labor representative as president would be the final move in the three-year reconciliation process between labor and the party.

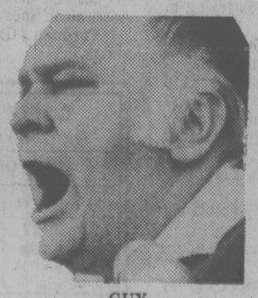

GUY
. . . paved the way

In 1976, just after the NDP defeat in December, Guy was defeated in his bid to take that traditional spot.

Some people within the party rumbled that Guy perhaps hadn't been as supportive of the NDP as he could have in the election a few months earlier.

And why wouldn't the affable incumbent president of the NDP, **John Brewin,** seek re-election at the weekend convention at the University of Victoria.?

Don't be surprised if he steps down so he can run in the next provincial election. He'd rather work in the front lines than in the administrative end.

FINAL

TORONTO STOCK EXCHANGE TRADING

TORONTO CLOSING STOCKS
Distributed by CP
Toronto Stock Exchange
May 19

Complete tabulation of Friday transactions. Quotations in cents unless marked $. x—Odd lot, xd—Ex-dividend, xr—Ex-rights, xw — Ex-warrants. Net change is from previous board-lot closing sale.

Stock	Sales	High	Low	Close	Net Ch'ge
	A and B				
A.G.F.M	300	200	200	200	—10
Aby Gin w	500	127	127	127	
Abitibi	15000	$12⅞	12¾	12¾	
Abitbi 7½p	100	$49	49	49	
Abitbi 10	2403	$55	55	55	
Acklands	100	$11	11	11	
Acklnd 2p	100	$12¼	12⅛	12⅛ + ⅛	
Action Trd	1300	85	85	85	
Advocate	100	310	310	310	+20
Afton Min	300	$9⅛	9⅛	9⅛	
Agnico E	8900	480	470	470	
Agra Ind A	850	$6½	6½	6½	
Albany	33850	74	70	72	+ 3
Alt Energy	2015	$16¼	16⅛	16⅛ — ⅛	
Alta Gas A	13579	$15¼	15	15⅛ + ⅛	
Alta G C p	200	$70	70	70	
Alta G F	210	$28¾	28¼	28¾ + ⅛	
Alta G 9.76	570	$28⅜	28½	28½ — ¼	
Alta Nat	950	$40	40	40	
Alcan	18294	$32¼	31⅝	32⅛ + ⅜	
Algo Cent	3250	$18½	18	18½ + 1	
Algoma St	7584	$20	20	20	
ASfel p	1200	$27¾	27¾	27¾	
Algon	100	$7	7	7	+ ¼
Algon pr	14760	$5⅜	5⅜	5⅜ + ¼	
All-Can B	3200	465	460	465	+ 5
Allarco Dv	1100	$26⅞	26¾	26¾ — ¼	
Alliance B	500	355	355	355	+ 5
Alum 3rd p	375	$27⅞	27⅞	27⅞ + 5	
Am Bonza	5050	$36	35⅛	36 + ½	
Am Eagle	11800	220	211	214 + 4	
Am Leduc	1000	23	23	23	
Andres W	750	$15⅛	15	15⅛ + ⅛	
Ang CT 4½	400	$27	27	27	
Ang CT 265	100	$33	33	33	+ ½
Ang CT 290	200	$35½	35½	35½ + ¾	
Ang U Dev	4400	170	170	170	— 2
Aquitaine	2852	$17	16¾	16¾ — ¼	
Argus B pr	200	$34½	34½	34½	
Asamera	18615	$15	14¾	14¾	
Asbestos	2600	$38¼	38	38¼ — ½	
Ashland C	1000	$16¼	16¼	16¼	
Aspc Porc	29	74	74	74	
Atco A	3050	$13¾	13½	13¾ + ¼	
BC Sugar A	100	$29¾	29¾	29¾ — ¼	
BP Can	12040	$14¾	14½	14¾ + ⅛	
Banister C	2000	$10¾	10¾	10¾ — ¼	
Bank BC	3325	$35	33½	34 + ¾	
Bank Mtl	81677	$20⅞	20¼	20½ + ⅛	
Bank N S	45490	$23½	22½	22⅝ + ¼	
Bankeno	2200	230	225	230 + 5	
B Con Nat	3772	$17	16⅞	16½ + ¼	
Baton B	200	$11¾	11⅜	11¾	
Bay Mills	325	$12½	12½	12½ + ½	
Belding A	630	380	375	375	
Bell Canad	16644	$57½	57⅛	57⅛ — ½	
Bell A pr	211	$57	56⅝	56⅝	
Bell C pr	370	$29¾	29¼	29¾ + ⅛	
Bell 2.28	1050	$31	30¾	30⅞ — ⅛	
Bell 1.96	7585	$26¼	26	26¼ + ⅛	
Beth Coo A	100	$15	15	15	
Bi Hawk	3400	14	14	14 + 1	
Black P A	2200	$8¾	8½	8½ + ½	
Blakwod A	100	375	375	375 — 5	
Bomac A	200	$6⅝	6⅜	6⅜ — ⅛	
Bovis Cor	1520	62	61	61	
Bow Valy	9100	$28⅞	28⅛	28⅞ + ¼	
Bralor Res	5620	$5¾	5⅝	5¾	
Bramalea	1227	$10¼	10¼	10¼ — ¼	
Brameda	5876	135	127	135 + 5	
Brascan A	12425	$16¾	16½	16½ — ⅛	
Brenda M	13700	$11¾	11¼	11½ + ⅛	
Brinco	382	405	405	405 + 5	
BCFP	1075	29	28¾	29	
BC Pack B	300	$49½	49½	49½	
BC Phone	14625	$16½	16⅛	16⅜ + ⅜	
BCPh 4¾ p	200	$55⅛	55	55⅛ + ⅛	
BCPh 4½ p	100	$56	56	56 + ½	
BCPh 4.84	400	$16½	16½	16½	
BCPh 5¾ p	250	$71¾	71⅜	71⅜	
BCPh 6 pr	250	$75¼	75¼	75¼	
BCPh 6.80	150	$22½	22½	22½	
BCP 7.04 p	800	$23¾	23½	23½ — ¼	
BCP 2.32 p	800	$33	33	33 + ⅜	
Broul Reef	1500	26½	26½	26½	
Brunswk	60400	395	375	390 + 20	
Budd Auto	1700	$10½	10⅜	10⅜ — ⅛	
Burns Fds	5700	$11	10¾	11	
CC Yachts	500	285	285	285 —15	
CAE A	950	$13¾	13¾	13¾	
Cad Frv	235	$12⅞	12⅞	12⅞	
Cal Pow A	1252	$38⅛	37¾	38⅛ + ¼	
Cal Pow B	280	$38	38	38	
Cal P 4 p	27	$53	53	53	
Cal P					41½
p 250	$59¼	59¼	59¼	hzCal P	10
p 260	$114	113¼	114		
Cal P 2.36	250	$29⅞	29⅞	29⅞	
Cal P 8¾	200	$109	109	109	
Calvrt Dle	200	265	265	265	
Calvert	17000	63	59	62	+ 3
Cam Mine	1000	39	39	39	+ 1
Camflo	4450	$13⅜	13⅛	13¾ + ⅛	
C Chib A	11100	$6¼	6	6¼ + ¼	
Camp RL	1100	$37	37	37	
Campau B	3000	$13	12½	12½ — ⅜	
Can Cem A	43810	$10¼	10⅛	10⅛	
CCe C p	700	$16¾	16¾	16¾ + ⅛	
CDC pf B	384	$106¾	106½	106½ — ½	
Can Malt A	500	$29⅝	29	29 — ⅛	
C Nor West	7528	$11⅞	11⅝	11¾ + ⅛	
C Pakrs C	1200	$22¼	22¼	22¼ — ⅛	
C Perm	141037	$17¾	17¼	17½ — ⅜	
CPerm 6¾	700	$26	26	26	
C Safway p	220	$85	85	85	
CS Pete	2500	475	470	475 — 5	
Can Trust A	2722	$26½	26⅛	26⅛	
C Trust 7¼	700	$21½	21½	21½ — ¼	
C Tung	1500	$14¾	14¾	14¾	
CCablesy A	1200	$16¾	16½	16¾ + ¼	
C Cable w	6160	55	52	55 + 5	
Cdn Cel	600	$7¼	7⅛	7¼ — ⅛	
C Curtis	600	70	70	70 + 1	
CG Invest	100	$19	19	19	
C Hidrogas	7620	360	350	350 —10	
C Homestd	1400	$8⅜	8½	8⅜ + ⅛	
C Hydro	1250	$9¾	9⅝	9¾ + ⅛	
CI Bk Com	34788	$28⅞	28¼	28¾ — ⅛	
CI Bk r	959735	70	64	66 + 4	
CIL	1048	$19¾	19⅝	19¾ + ⅛	
CLI Pete	3500	85	85	85	
C Manoir A	400	$5⅝	5⅝	5⅝ — ⅛	
C Marconi	4500	$6⅜	6¼	6⅜	
C Merrill	3500	$14¼	14¼	14¼	
CNat R	22000	325	310	320 + 5	
C Ocdntl p	125	$29¼	29¼	29¼ + ⅛	
CP Inve	53080	$20¼	20¼	20¼ + ⅛	
CP Ltd	27310	$19⅝	19⅛	19⅝ + ⅛	
C Reserve	7550	58	7⅞	8 + ⅛	
Cdn Sup O	6307	$58¾	58	58¾ + ¾	
Cdn Tire	465	$22⅝	22⅝	22⅝	
Cdn Tire A	2286	$24½	24	24½ — ⅜	
C Utilties	25185	$15⅝	15½	15½ — ¼	
CU 10¼	310	$29¾	29¾	29¾	
C Util 9.24	865	$29½	29	29	
C Util 7.30	100	$25	25	25	
C Vickers	210	$32	32	32	
CWN 5½ p	600	$14¼	14	14	
Canray	16700	165	156	160 — 4	
Canron	3800	$25⅛	25⅛	25¼	
Cara	12250	$16⅜	15½	16¼ + ¾	
Carillm	18575	445	435	445	
Carl A p	300	$26¼	26¼	26¼	
Carl B p	168	$32½	32½	32½ + ½	
Carma A	400	$12	12	12 + ⅛	
Carrier JD	400	250	250	250 +10	
Cassiar	3050	$9⅝	9½	9½ — ⅛	
Cassidy L	300	490	490	490 —10	
Casidy A p	200	$6⅞	6⅞	6⅞ + ⅛	
Celanese	8525	360	355	360 — 5	
Cent Pat	2000	120	120	120 + 1	
Chncllr	3525	150	145	150 + 5	
Chib Kay	8000	2½	12	12 — ½	
Chib M	2399	30	30	30	
Chieftan D	800	$18¾	18⅝	18⅝	
Chieftain p	240	$76	76	76	
Chromaco	910	200	200	200	
Chrysler	9298	$13⅜	13	13	
CHUM	25	$9	9	9	
CHUM B	210	$9⅝	9¾	9⅝	
City Sv 8.32	200	$9¾	9¾	9¾	
Coch-Will	1000	46	46	46	
Cockfield	2500	360	350	360	
Coin Lake	1000	9	9	9	
Comb Met	41500	32	30	32	
Cominco	2798	$28⅞	28⅝	28¾ — ¼	
Cominco A	1800	$28	28	28	
Com Cap	275	35⅞	5⅞	5⅞ — 1⅛	
ComCap Tr	500	$10	9¾	10 + ½	
C Holiday I	3725	$7⅝	7⅜	7⅜ + ⅛	
CHins A p	425	$26	26	26	
Compr Ap	250	$13	13	13 — ½	
Conduit A	500	400	385	400 +15	
Con Bath A	850	$28	27⅞	28 — ½	
C Bath 68 w	2600	$8¾	8¼	8½ — ¼	
Con Bldg	610	400	400	400	
Con Fardy	1100	285	281	281 — 4	
C Durham	2000	80	79	79 + 1	
C Marben	1000	70	70	70 — 1	
C Morisn	3300	156	155	155 — 1	
C Rambler	2200	110	110	110	
C Rexspar	1000	74	74	74 — 1	
Con Textile	700	245	240	245	
Con Distrb	48000	$12	11¾	12 + ⅜	
Cons Gas	7508	$17¾	17½	17¾ + ¼	
Con Gas D	900	$25⅜	25¼	25⅜	
Control F	700	430	430	430	
Conwest	900	$5	495	5	
Cop Fields	1400	280	280	280	
Cornat Ind	16300	$7½	7⅛	7⅜ + ⅜	
Cr Food A	235	$38	35½	38	
Coseka R	20072	$6⅜	6⅛	6⅛ — ⅛	
Costain R	1800	$13⅜	13¼	13⅜	
Courvan	5000	12½	12	12½ + ½	
Craigmt	4000	385	375	385	
Crain R L	1300	$11⅛	11	11¼ — ¼	
Crestbrk	12260	$6⅞	6⅜	6¾ + ¼	
Crwn Life	805	$54⅜	54	54 — ½	
Crwn Trst	300	$25	25	25 + ¾	
Crush Intl	4314	$14¾	13⅜	14¾ + ⅞	
Cyprus	850	$7⅞	7¾	7⅞	
Czar Res	1830	$22	21	21 —1½	
		D	to	G	
DRG Ltd A	500	490	490	490	
Dale-R	600	$14⅜	14⅜	14⅜	
Dale-R pr	100	$7½	7½	7½ + ⅛	
Daon Dev	700	$9	8⅞	9 + ⅛	
Daon A	100	$7	7	7	
D Aragon	3000	24	24	24	
D Eldona	2750	88	85	85 — 3	
Denison	2910	$68¼	68⅛	68¼ + ⅛	
Dicknsn	2635	$5⅜	5½	5⅜ — ⅛	
Dist Tr A	250	$6¾	6¾	6¾ — ⅛	
Doman I	1700	$5⅜	5½	5⅜	
Dome Mine	1600	$82⅛	81½	81½ + ¾	
Dome Pete	11352	$60⅞	59½	60 — ¾	
D Bridge	2335	$25½	24⅞	25½ + ⅜	
D Cltrs A	500	$9½	9⅜	9⅜ — ⅛	
DExplor	10100	22	21	21 — 1	
Dofasco A	3100	$26¼	25⅝	26¼	
Dom Store	2600	$16¼	16¼	16¼ — ¼	
D Textile A	4689	$10⅜	10⅜	10⅜ — ⅛	
Domtar	17835	$18⅜	18¼	18⅜ — ⅛	
Domtar pr	1220	$13¾	13¼	13¾ + ¼	
Douglas L	1800	400	400	400	
Dr Mc C A	100	$17¾	17¾	17¾	
Du Pont	150	$13⅜	13⅛	13⅜ + ⅛	
Dustbane	300	58	7⅞	8 + ⅛	
Dylex Ltd	100	$14½	14½	14½	
Dylex L A	500	$11⅜	11⅜	11⅜ — ⅛	
Dynamar	19900	151	147	150 + 7	
E-L Fin	1800	$10⅝	10½	10½	
E-L Fin p	100	$11¾	11¾	11¾	
E-L Fin w	850	85	85	85 + 3	
East Mal	400	325	325	325	
East Sul A	2110	190	182	182 — 8	
Estn Prov	400	415	410	410	
Econ.Inv p	100	$29½	29½	29½ — ¼	
Ego Mines	12900	219	210	215 + 1	
Electro K	500	45	45	45 — 4	
Electro A	4860	360	350	350 —10	
Elks Stors	14934	$12	11¾	12 + ¾	
Emco	5290	$7¼	7	7¼ + ⅛	
Emco w	600	178	175	178 — 2	
Exquisite	352	300	290	300 +10	
Exindcar	10400	$11¾	11½	11¾ + ¼	
Falcon C	26050	$6½	5¾	6 + ⅛	
Fibrg Nik A	10424	$23¼	21½	23 +1¾	
Fed Ind A	400	$5⅜	5⅜	5⅜ + ⅛	
Fed Pion	800	$29¾	29¾	29¾ — ¼	
Fidelity Tr	3000	455	455	455	
Fidelty Tr p	100	$20¼	20¼	20¼	
Finning T	300	$22	22	22 + 1	
Fireco SA	210	220	220	220	
F City F wt	1000	325	325	325 — 5	
F Mar	16160	48	44	44	
Foodcrp Lf	250	$17⅞	17⅞	17⅞ — ⅛	
Foodex S	4606	$7¾	7⅝	7¾	
Ford Cnda	210	$79	78¾	79	
F Sea A pr	800	$8½	8½	8½ + ⅛	
Francana	1200	$7⅝	7⅜	7⅜ + ⅛	
Fraser A	200	$31	31	31 + ⅛	
G M Res	500	380	380	380 — 5	
Gaffaco A	100	$6⅝	6⅝	6⅝ + ⅛	
Gaz Metr	1100	$6¼	6¼	6¼	
Gaz S.40 p	210	$6⅝	6⅝	6⅝	
Gen Baker	100	$8	8	8 + ⅛	
G Distrb A	200	$6¾	6¾	6¾ — ⅛	
G Distrb w	3200	145	140	140 — 5	
GMC	136	$69	69	69	
Genstar L	4770	$28	27⅜	27⅞ + ⅜	
Gnstar 1.50	215	$27	27	27	
Gnstar L w	5660	$10¾	10¼	10¾ + ⅜	
Gerin Ist p	100	$8⅜	8⅜	8⅜ — ⅛	
Gesco 2 Dls	400	380	375	380 + 5	
Giant Yk	110	$12¼	12¼	12¼ — ⅛	
Gibraltar	10190	$5⅝	5½	5⅝ + ⅛	
Goldund M	2100	30	30	30	
Graft G	100	$30½	30½	30½ + ⅜	
Granduc	3500	75	71	75	
Gt Oil Sds	225	$6½	6½	6½ — ⅛	
GL Paper	400	$30½	30¼	30½ + ¼	
GL Pap w	1710	430	400	405 —25	
Gt West S	1900	190	185	190 + 5	
G Goose A	300	$9	9	9 + ⅜	
Greyhnd C	4800	142	135	142 + 7	
Greyhnd	457	$20⅛	20⅛	20⅛	
Guar Tr p	600	$20	20	20	
Guard Cap	2400	$5½	5½	5½	
Gulf Can	1066	$26⅜	26¼	26¼ — ⅛	
Gulfstrm	44000	67	63	65	
		H	to	L	
HCI Hldg	1000	430	430	430 +15	
HCI Hld w	2000	160	160	160 + 5	
Hambro C	600	56	6	6	
H Group A	1100	465	440	465 +15	
Hard Crp A	700	345	330	335	
Hard Crp C	10000	375	375	375 —10	
Harlequin	9640	$13	12⅝	13	
Harris J A	100	$6½	6½	6½ — ⅛	
H Wood	4100	100	100	100	
Hawker A	3650	$7¾	7	7 — ⅛	
Hayes D A	1715	$8⅜	8½	8½ + ¼	
Hedway A	2000	370	360	360 —15	
Highmont	600	90	90	90 + 1	
Holinger A	310	$33¼	33⅛	33¼ + ¼	
Home A	6230	$40½	40	40 — 1	
Home B	7240	$38	37½	38	
H Bramor	100	242	242	242 — 8	
Hud Bay A	3125	$17⅞	17⅜	17¾ + ¼	
H Bay Co	9225	$19¾	19½	19⅝ — ⅛	
HB Oil Gas	2000	$42¼	42¼	42¼ — ⅛	
Huntr Dug	110	$10	10	10	
Husky Oil	8550	$28⅜	27⅝	28⅛ + ⅜	
Husky E w	1200	$11⅛	10¾	11⅛ + ⅛	
Hydra Ex	225	41	41	41	
IAC	34280	$18½	18⅛	18⅜ + ⅜	
IAC 4½ p	190	$71	71	71 +2½	
ITL Ltd	600	395	390	395 + 5	
IU Intl	20050	$13¼	13	13⅛ + ⅛	
Imasco A	2685	$34¾	34¼	34¾ — ¾	
Imasco A p	210	370	370	370	
Imp Oil A	19062	$19⅝	19⅜	19½	
INCO A	61535	$20⅞	20¼	20½	
Inco 7.85	10000	$25¼	25¼	25¼ — ⅛	
Indal	2700	$12	11⅞	11⅞ — ⅛	
Inland Gas	600	$10⅝	10½	10⅝	
Inland G p	110	$12½	12½	12½	
Inter-City	1500	$7	7	7 — ⅛	
Inter C B w	1500	405	390	390 —20	
Intrmetco	450	$8¼	8¼	8¼	
IBM	179	$292	289	290 — 5	
Int Mogul	1375	475	455	465 +20	
I Mogul A	900	$12	11¾	11⅞ — ⅛	
Int Pipe A	5800	$14⅞	14⅝	14⅝	
Ipsco	800	$15¼	15	15¼ + ¼	
Inv Group	200	$12½	12½	12½	
Inv Grp A	900	$12½	12½	12½	
Inv Grp 5 p	725	$21	21	21	
Iron Bay T	1200	$6⅝	6⅜	6⅜ + ⅛	
Irwin T A	4800	310	295	295 — 5	
ISO	4400	154	150	154 + 4	
Ivaco A	475	$9⅝	9¼	9⅜ + ⅜	
Ivaco 8.85	350	$49⅞	49¾	49⅞ + ¼	
Jannock A	3638	$18¼	18	18¼ + ¼	
Jannock B	560	$18¼	18¼	18¼ + ¼	
Jannock 8	3267	$14½	14⅜	14⅜ — ⅛	
Jannock w	5487	$9	8½	8⅞ + ⅜	
Jorex Ltd	15300	72	70	72 — 1	
K-Tel Intl	100	$5⅞	5⅞	5⅞ — ⅛	
Kaiser Re	83750	$14⅞	14⅜	14⅜ — ⅛	
Kam Kotia	500	155	153	153 — 3	
Kaps Tran	7400	135	122	132 — 2	
Kelly D A	100	$9	9	9	
Kelsey H	200	$20	20	20 — ⅛	
Kerr A A	4020	$10⅞	10¾	10⅞	
K Anacon	12522	17½	17	17½ +1½	
Koffler A p	600	$9	9	9 + ¼	
La Luz	2050	$9	8½	9 + ¾	
La Vrndr	500	$9	9	9 + ¼	
La Vrndr A	500	$9	9	9 + ¼	
Labatt A	9746	$22¼	21⅞	22	
Labatt A p	300	$22½	22½	22½ + ½	
Lacana	22750	$7	6⅞	7 + ¼	
Lacana w	5700	470	470	470 + 5	
Laidlaw A	25	$12⅝	12⅝	12⅝	
LOnt Cem	300	365	360	365	
Laurasia	1000	26	26	26	
Lau Fin	2800	$9¼	9	9¼ + ⅛	
Lau F 1.25	225	$16½	16½	16½	
Leigh Inst	7100	415	400	415 +10	
Levy A pr	300	$5	5	5	
LL Lac	1519	235	225	235 +15	
Livingsto	100	$25½	25½	25½	
Lob Co A	2520	440	430	435 — 5	
Lob Co B	400	440	440	440 +10	
Lob Co pr	985	$29	29	29	
Lob Ltd Ap	240	$18⅜	18⅜	18⅜	
Lochiel	75800	355	325	355 +10	
Loeb M	100	$5¾	5¾	5¾	
		M	to	O	
MDS Helth	5600	475	475	475 +50	
MICC	700	$10	10	10 + ¼	
MICC A	200	$26¾	26¾	26¾	
MTS Inter	500	19	19	19 — 1	
Maclarn B	492	$40	39½	39½	
Mclan H A	750	$15⅞	15¾	15⅞ + ⅜	
MB Ltd	10810	$19⅞	19¼	19⅞ + ½	
Madeline	2200	56	56	56	
Madsen	1000	70	70	70	
Magna Int	500	$25	24¾	24¾ — ¼	
Magna A	100	$27¾	27¾	27¾	
Magnason	1600	195	175	190 +19	
Magnetics	1530	115	111	115	
Maher pr	25	$6¾	6¾	6¾	
Maisiln I	200	330	330	330 — 5	
Maistc Wil	900	280	275	280 + 5	
Man Bar	2000	105	103	103 — 1	
Marcana	2111	21	21	21	
Marthne	1125	$27⅞	27¾	27⅞ + ⅛	
Mar T 940	225	$17	17	17	
Mar T 765	100	$10¼	10¼	10¼ + ⅛	
Markboro	22400	$18¾	18	18¾ + ½	
Markel F	400	$6	6	6	
Mass Fer	19577	$13¼	13	13¼	
Mas F A	1675	$21⅜	21¼	21½ — ⅛	
Mas F B	2400	$21½	21⅜	21½ — ¼	
Matchan	10000	14½	13½	13½ — 1½	
Matgmi A	1100	$9⅝	9½	9½ — ⅛	
McGraw H	200	$8⅛	8⅛	8⅛ — ⅛	
Mc Intyre	2750	$24¾	22⅞	24¾ + 2	
McLaghlin	1100	$8¾	8⅝	8⅝ — ⅛	
McLghl 9 p	650	$23½	23¼	23½ + ⅜	
Melcor	52700	$11½	11	11½ + ⅛	
Meritor	3100	236	225	236 + 9	
Mercantil	21196	$15	14	14½ + 1½	
Merland E	11325	$6⅛	5⅞	5⅞ — ¼	
Met Str 67p	150	$15½	15½	15½ — ¼	
Met Trust	300	$31	31	31	
Midcon	300	140	140	140	
Mindustri	100	$6½	6½	6½	
Minri Res	8000	170	160	165 + 5	
Molson A	1460	$18	17⅞	17⅞ + ⅛	
Molson B	100	$16⅜	16⅜	16⅜ — ⅜	
Mtl Trust	1600	$20⅛	20	20⅛ + ⅛	
Moore	10950	$36¾	35⅞	36¼ + ¼	
Multi Acc	400	425	425	425	
Muncpl S L	500	$7¼	7¼	7¼	
MSL p	500	$10¾	10¾	10¾ — ½	
Murphy	800	$8	7⅞	8	
NBU Mine	5000	112	112	112 — 3	
NaChrs I	3100	58	57	57 + 1	
Nabrs Dig	200	$41½	41½	41½ — ½	
Nat Drug	1700	$10	9¾	9¾ — ⅛	
N Hees Ent	100	215	215	215 +15	
Nat Pete	3000	83	81	81 — 5	
Nat Sea A	250	$23⅞	23⅞	23⅞	
Nat Trust	2700	$16½	16½	16½	
Nemco	8500	216	210	210 — 8	
NB Tel	2270	$20½	20¼	20¼ — ⅛	
NB Tel 1.85	462	$22½	22½	22½ — ⅛	
N Kelore	6000	14	14	14	
N Provid D	3900	45	45	45	
N Que Ragl	2500	145	121	145 +23	
N York Oil	3275	225	220	225 + 5	
Nfld Tel	850	$8⅝	8⅝	8⅝ — ⅛	
Nfld Te 975	340	$22¾	22¾	22¾ + ½	
Nfld Te 885	230	$22½	22½	22½	
Nick Rim	9500	13	13	13	
Noma A	1100	$7¾	7¾	7¾ + ⅛	
Nor Acme	1000	8	8	8 + 1	
Noranda A	14762	827	26⅜	26¾	
Norbaska	10500	44	41	42	
Norcen	26970	$15⅝	15⅜	15½ + ⅜	
Norcn 150	1250	$26½	25¾	26	
Nordalt A	200	$9½	9½	9½	
Normick P	1500	425	420	425 + 5	
NC Oils	730	$9⅞	8⅞	9⅛	
N Canada	4500	36	33	36 + 4	
Nor Cf 270p	210	$22¾	22¾	22¾	
Nor Tel	7046	$31½	31	31 — ½	
NTecm B w	10735	$10	9⅝	9⅝ — ⅛	
Northgat	1400	55	49⅝	5	
Northld	11000	17	17	17	
Nowsco W	1800	$39⅝	38¾	39½ — ½	
Nu-Wst A	1600	$15¼	14⅝	14⅝ — ⅞	
Nu-Wst p	200	$20⅛	20	20½ + ⅜	
Numac	28618	$34¼	33½	33¾ — ¾	
OPI A	650	$12	11⅞	12 + ⅛	
Oakwood P	8400	400	385	385 — 5	
Obrien	14100	155	150	150 — 6	
Ocelot A	25300	$12¾	12½	12¾	
Ocelot B	22900	$12½	12	12½ — ⅛	
Okanagan	100	$7⅜	7⅜	7

Victoria Times

Preview

Week Commencing May 20, 1978

INDEX:

2 Soap Operas
3 Payoff Puzzle, Collectibles
4 TV Schedules, Movies, Highlights
11 Calendar of Events, Radio
12 Home of the Week, TV Mailbag, Midland Programs
13 Book Reviews

Sign Language's First Musical On National TV

Channel Nine will broadcast two specials in recognition of Better Speech and Hearing Month.

On Wednesday, May 24, at 11:30 p.m., Sing a Sign, the first musical in sign language to be broadcast nationally, features dance, mime and poetry — taking music and song one step beyond hearing.

Sing a Sign was written and produced by Susan Smith with a cast of young deaf and hearing singers, dancers and actors, including Rita Corey, star of the National Theatre of the Deaf, and Susan Davidoff, who holds the title of Miss Deaf America. Bernard Bragg, the renowned deaf performer, is seen in a special guest appearance.

Other performers are Vince DiZebba, Donna Gadling, Ogden Whitehead, Rodney Johnson, Martie Stephens, Tracy Tuttle, and David MacFarlane. Musical numbers include the title song, composed and conducted by Steve Swab, with lyrics by Susan Davidoff, Vince DiZebba and Susan Smith. Other selections are "Fantasy," "All Kinds of People," "Just the Way You Are," "Little Arrows," "Candle on the Water," and "Welcome to My World."

For Susan Smith, 29, Sing a Sign is her long awaited dream-come-true, not only to showcase the talents of the deaf performers but to promote better understanding between deaf and hearing people.

The following Wednesday, May 31, at 11:30 p.m., Channel Nine airs The Silent Minority, a documentary exploring the active and varied lives of a number of deaf individuals and the common myths about deafness.

The greatest difficulty deaf people face is not their deafness but rather the widely held misconceptions about deafness. The public is large uneducated on this particular handicap.

The Silent Minority touches on the broad issues of national legislation, employment opportunities and educational needs for the deaf.

The program introduces pilot Jean Hauser and medical technologist Jean Cordano. Both women have found paths to cope with their handicap and now are revered in their fields. Both the children of the Cordano family have hearing impairments but likewise have excelled. Mary, 15, swam in the Deaf Olympics last summer in Rumania. She hopes to attend Gallaudet College in Washington, D.C., the only college for the deaf in the world. Bobbi, 13, is also a top student at a hearing school.

Susan Davidoff uses sign language in Sing a Sign

Special on Bing

Bing Crosby's life and career went through many changes and many styles, but one thing was always the same—the warmth and humor of Bing himself. Bing Crosby: His Life and Legend, will focus on all the elements that made Crosby the successful performer he was for more than half a century. The two-hour special will air Thursday, May 25 at 9 p.m. on Channel 4.

SPORTS HIGHLIGHTS

SATURDAY

Baseball — 11:15 a.m. (5). Phillies vs. Mets.

Baseball — 11:15 a.m. (3). Les Phillies vs. les Mets.

Golf — 12:30 p.m. (2, 6); 2:30 p.m. (7). Memorial Tournament.

Sports — 12:30 p.m. (21). International rugby.

Wide World of Sports — 1 p.m. (4). Harlem Globetrotters; auto racing.

Wide World of Sports — 1 p.m. (8). Figure Skating exhibition.

The Preakenss — 2 p.m. (4, 8). The 103rd running.

Wide World of Sports — 3 p.m. (4). World Amateur Boxing Championships.

Sports Spectacular — 4 p.m. (7). Motorcycle-jumping competition.

SUNDAY

Three on Three — 10 a.m. (7).

NBA Play-Off — 10:30 a.m. (7).

Sports — 11 a.m. (21). Southlands Spring Equestrian show.

Pro Soccer — 11:30 a.m. (11). Sounders vs. Cosmos.

Tennis — 12:30 p.m. (4). Goolagong-Reid vs. Wade-Fromholtz.

Golf — 1 p.m. (2, 6, 7). Memorial Tournament.

Sports — 1:30 p.m. (13). Baseball; Giants vs. Canadians.

Boxing — 2 p.m. (4). World Amateur Boxing Championships.

Univers Des Sports — 2 p.m. (3).

Auto Racing — 3 p.m. (4). Indy 500 time trials.

Sportsworld — 3 p.m. (5). Boxing, diving.

Sunday Sports — 4 p.m. (2). Synchronized swimming.

Wide World of Sports — 4 p.m. (4). Boxing; auto racing; rugby.

NHL—Playoff 5 p.m.(2).

Pro Soccer — 5:30 p.m. (9).

MONDAY

Baseball — 8:30 p.m. (3). Les Expos vs. les Cardinals.

Sports — 9 p.m. (13). Baseball: Beavers vs. Canadians.

THURSDAY

NBA Play-Off — 6 p.m. (7).

PAYOFF PUZZLE

Correct Answers to Last Week's Puzzle

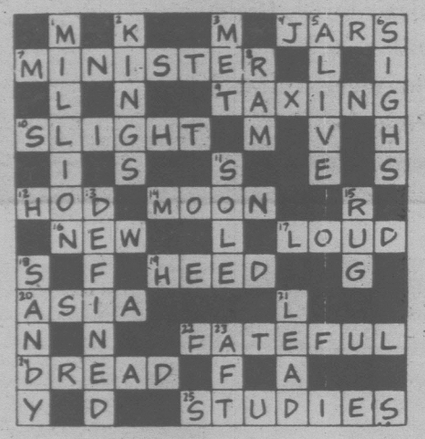

CLUES ACROSS

4. JARS not jaws. JARS ARE characterized by a wide mouth, but jaws needn't be those of a notable wide-mouthed creature.
7. MINISTER not sinister. "MINISTER" is more necessarily apt, since the sinister nature of the villain may well be concealed for much of the time.
9. TAXING not taking. If a person simply doesn't work at all (i.e., avoids taking jobs of any kind), it is inapt to say that he will never suffer from overwork. Aptly, jobs that are TAXING involve possible overwork.
10. SLIGHT not alight. "SLIGHT" has the more pointed link with the clue's theme of a fire being extinguishable.
12. HOD not rod. Being essentially something to "carry," a HOD is more pointedly apt than a rod.
14. MOON not mood. The clue's references to night time, and to an open-air location, favor MOON more particularly.
16. NEW not net. Aptly, "NEW" carries the sense of being **unfamiliar.** Net prices are merely normal.
17. LOUD not lout. Since nobody likes a lout as such, specifying a "genteel" youth, in the clue, has more point for LOUD. Also, while a person may be said to be **"inclined** to be LOUD" (i.e., tending to be a bit noisy or vulgar at times), a "lout" is regarded quite **uncompromisingly** as a lout.
19. HEED not heel. A dog will heel, on command, if it has been trained to do so (it's not a question of co-operative **attitude.)**
20. ASIA not aria. There is no reason why the **whole** of an aria should not be enjoyed.
22. FATEFUL not hateful. Such a journey would certainly be FATEFUL. Against hateful, one may doubt if the victims necessarily had specific feelings of dislike for the **journey,** or whether their emotions were consistent or even ponderable in a collective way.
24. DREAD not dream. Since nobody would expect people to dream on a logical basis, DREAD is the more reasonable answer.
25. STUDIES not studios. The clue applies more aptly to rooms that require to be **furnished,** in the ordinary sense, like STUDIES. Studios hardly tend to be at all over-furnished, anyway, that the clue's comment about the pointlessness of doing so should be called for.

CLUES DOWN

2. KINGS not rings. Since the idea of ornate rings is natural and readily grasped anyway, the clue's reference to "pieces," these being "of a certain kind" (chess pieces?) can be taken as a pointer to KINGS.
6. SIGHS not sight. There is no reason to assume that the sight of children (perhaps quite happy and able to buy any candy they want) is of a potentially moving **nature,** as the clue implies.
15. RUG not rum. "Last longer" suggests a matter of ordinary durability, favoring RUG. Also, consumption of rum is more a **personal** matter than one of home management.
21. LEAD not read. The idea of having a "talent" for LEADership is quite apt. To read is a matter of learning.

SOAP OPERA SCENE

Casey Snapper's Love

By STEVEN H. SCHEUER

NEW YORK — Casey Reed, the spunky blond resident doctor, played by Roberta Leighton, on The Young and the Restless may put a little more snap in Snapper. He could use it: Sympathy's been running high for Snapper since his wife Chris walked out after losing little Karen, who was ordered by authorities to rejoin her parents, the Beckers.

Dr. Reed has been on the show for six weeks, but down in Florida, where David Hasselhoff, who plays Snapper, was greeted by 2,000 fans, devotees of the soap opera wanted to know if Casey was going to be Snapper's new love. Hasselhoff said he didn't know.

Fans refuse to believe soap actors are in the dark about the characters' futures, yet "Y and R" performers really don't know what's in store for them because creator-writer William Bell wants it that way, on the assumption he will get better performances.

Perceptive viewers may glean a clue from the size of leggy 5-ft. 9 Roberta Leighton, a blond, impish looking young woman from Minneapolis, who seems to be just about the right height as Casey Snapper. Roberta appears to have caught on with fans. The mail is encouraging, so her contract has been extended to 26 weeks.

At the moment efforts are being made to get Casey out of the white hospital outfits into something more sexy. That can only add points because Miss Leighton really looks like a California beach kid with a happy, friendly grin.

But grins and good humor are not "Y and R" staples. The resident Dr. Reed has problems. She doesn't like men. It seems Dad used to beat Mom up regularly, and the imprint sticks in Casey's brain. That spells trouble ahead for Snapper, who looks at Casey and assumes by her forthright manner that she is a "very together" character.

In any event, Roberta Leighton figures to jazz up "Y and R," following the departures of Chris's Trish Stewart and Brad's Tom Hallick.

Roberta was offered the role of Casey late this winter, having tested earlier for the chance to replace Lorie's Jaime Lyn Bauer during the actress' pregnancy.

In Los Angeles for two years, Roberta started out slowly, and recently shifted into high gear. Her real name is Roberta Leighton Weimar, as in German's city Weimar. But TV big wigs wanted the last name chopped off, something Roberta now regrets.

After graduating from Stephens College with a degree in writing, Roberta headed for Hollywood with her family's support.

"I sat by a pool for the first six months trying to get my bearings," she says. Her first role came from a friend, an associate producer on Baretta. "The producers were looking for a massage parlor hooker," the actress explains. "I was too young in their opinion. After I told them to go out and look at the young ones on Hollywood Boulevard, I got the job."

Jobs followed in Switch, Barnaby Jones, Rosetti and Ryan, The Blue Knight and two movies, The Lucifer Project (yet to be released) and One on One.

So the angular youngster is on her way, ready to juice up the soaps and perhaps even write for it someday.

CHANNEL CHATTER: Chandler Hill Harben (Ben Harper in Love of Life) is devoting much of his spare time to his composing and recording in hopes of broadening his career horizons. Chandler has sent some of his tapes to various recording companies and he may be cutting an album before too long ... The sexy Morgan Fairchild, who was Jennifer Pace Phillips in Search for Tomorrow until a year ago, recently made a bid for prime-time stardom with an espionage pilot titled Escapade, in which she costarred with Granville Van Dusen.

Edge of Night is continuing to pare down the cast of regulars and the latest to leave the show are Herb Downer (he was Dr. Dave Roper) and Robin Groves (she was Maggie) ... Kathryn Hays, who always looks beautifully dressed as Kim Stewart in As the World Turns, is sporting some original creations by top designer Dominic Rompallo, who also whips up some of his creations for the First Lady, Rosalynn Carter ... Soap operas have an ever-widening appeal. The graduating class of Erath (Louisiana) High School chose the theme of Search for Tomorrow as part of the music for their graduation ceremonies.

PLOT PORTENTS: Casey Read's teen-age sister Nikki isn't afraid of boys, judging by her problem on The Young and the Restless. Kay Chancellor's role in life appears to be thwarting Jill as Jay vows to hold onto Derek. At least Jill's son, Liz, is getting a break now that Stuart Brooks is coming out of mourning.

Don's defeat in the State Senate race continues to affect the romance between Craig and Marlena on Days of Our Lives. Margo needs all the help she can get from her friend Michael as she battles leukemia and static at the office. Chris is still in her corner, but has his hands full dealing with Mary.

There's a mood of status quo on Ryan's Hope, with all the characters either manipulating or being manipulated. Delia is using Roger, having moved in with him on a platonic basis. Jill and Frank are battling over his campaign while Rea and Seneca cool their heels waiting in the wings to pick up the pieces.

Action is the keyword in One Life to Live as Melinda injures her sister Dorian while horseback riding. Jim and Jerry are abducted by a pair of terrorists who have critically wounded Paul. It's almost like prime-time TV with all the shooting and screaming.

David Thornton is laid to rest in All My Children while Christina languishes in jail for a crime she didn't commit. Devon catches Brooke and Dan in the library, and they're not there to read the best sellers.

Louise is on cloud nine when Paul asks her out in High Hopes, but little does she know that she's second choice after Trudy has rebuffed him.

ROBERT LEIGHTON takes up resident's status as Dr. Casey Reed on The Young and the Restless. Chandler Hill Harben, with his interest in composing and recording music, strikes a different note from his Ben Harper role on Love of Life.

OK GT RETREAD SPECTACULAR

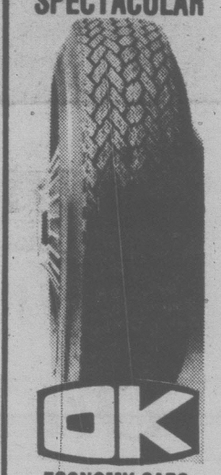

ECONOMY CARS
550x12—A78x12
600x12—A78x13
600x13—B78x14
650x13
17.95

COMPACT CARS
700x13—C78x13
645x14—C78x14
695x14—D78x14
18.95

INTERMEDIATE CARS
E78x14
F78x14
F78x15
19.95

STANDARD SIZE
G78x14
G78x15
20.95

STATION WAGONS
H78x14
H78x15
21.95

TIRE GUARANTEE
For workmanship and Tire Defect.

PROFESSIONAL AUTOMOTIVE SERVICE
- WHEEL BALANCING
- WHEEL ALIGNMENT
- SHOCK ABSORBERS

386-3156

VICTORIA Fireplace SHOP LTD.
SEE THE NEW NORTHLINE HEATERS FOR BEAUTY AND EFFICIENCY
GROUP BLANSHARD and JOHNSON 388-4880

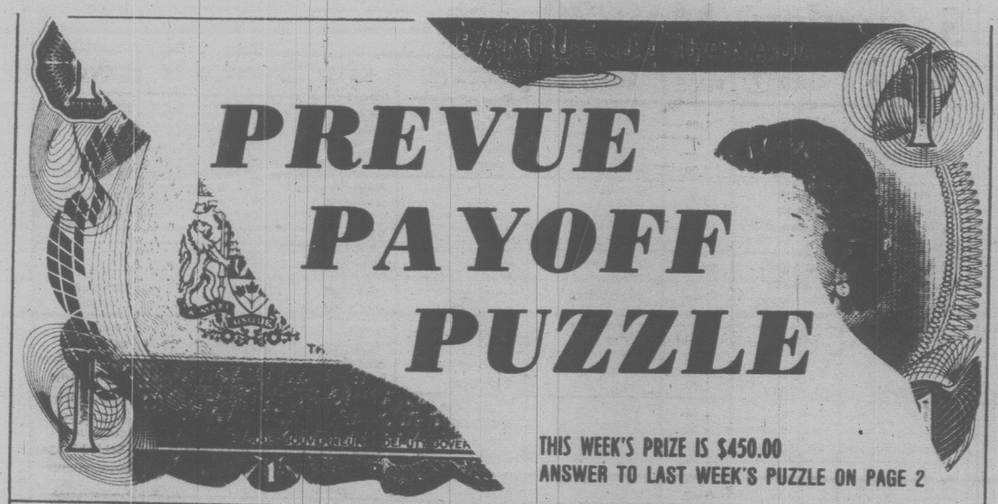

THIS WEEK'S PRIZE IS $450.00
ANSWER TO LAST WEEK'S PUZZLE ON PAGE 2

CONTEST RULES

1. Solve the Prevue Payoff Puzzle by filling in the missing letters to make the words that you think best fit the clues. To do this read each clue carefully for you must think them out and give every word its true meaning.

2. Check the word list. It has all the correct answers plus some you will have to eliminate.

3. You need not be a subscriber to this newspaper in order to enter. You may submit as many entries as you wish on the entry blank printed in this newspaper or exact-sized, clear, hand-drawn facsimiles of the printed entry blank. NO MECHANICALLY PRODUCED, PRINTED, MIMEOGRAPHED, etc. copies of the entry blank will be accepted. Each entry must contain the contestant's name, address and phone number or it will not be accepted.

4. Anyone is eligible to enter this contest except employees (and members of their families) of Victoria Press Ltd.

5. All entries MUST be mailed and bear a postmark. The paper is not responsible for entries lost or delayed in the mail. Entries for each week's contest, not received for judging by 12 noon the following Wednesday are not eligible.

6. To qualify you must write your answer to one of the clues on the outside of the envelope. See coupon for instructions.

7. Prevue will award the current prize to the contestant who sends in an all correct solution. If more than one all correct solution is received the prize money will be shared equally. If no all correct solution is received, $50 will be added to the following week's prize.

8. There is only one correct solution to each puzzle and only the correct answer can win. The decision of the judges is final and all contestants agree to abide by the judges decision. All entries become the property of Prevue. Only one prize will be awarded to a family unit.

9. Everyone has the same opportunity to win for EVERY QUALIFIED ENTRY WILL BE CHECKED and the winner announced. No claiming is necessary.

10. Entries must be mailed to Prevue Payoff Puzzle, Victoria Press Ltd., Box 300, Victoria, B.C. V8W 2N4. One entry per envelope.

11. Prevue reserves the right to correct any typographical errors which may appear during the puzzle game.

12. Puzzle clues may be abbreviated and such words as AN, THE and A omitted.

PREVUE PAYOFF PUZZLE is the intriguing word puzzle game the whole family will enjoy and have an opportunity to win a big cash award every week!

THIS CROSSWORD is not a game of chance or a draw. It tests your knowledge of words and pays off for EVERY correct solution. All you have to do is complete each of the words in a criss-cross format. Clues are provided . . . even a word list which has all the correct answers, plus some you'll have to eliminate. But there are no trick words or guessing . . . careful thought will make you a winner! So start and play today!

PLEASE NOTE: EACH ENTRY MUST BE IN A SEPARATE ENVELOPE

CLUES ACROSS:

1. Bragging of an accomplishment.
6. Having lost their way in foreign parts, it's reassuring for strangers to receive — assistance.
7. In one way or another, of course, it has to justify its keep.
8. For having put an end to it, men would be in line for congratulations.
9. A health resort.
12. In a film, police might search a suspect's — without finding anything incriminating.
13. Well-known exclamation.
14. Word often said of a girl.
15. In tennis, for instance, when you turn professional, you — to win as much money as you can.
17. You are at liberty to feel that there is something unpleasant about them.
18. Presumably, future evolution may bring some further refinement to the human —.
21. Few people will have much sympathy for a — criminal languishing in jail.
22. The immediate effect of a violent blow, possibly.

CLUES DOWN:

1. Obviously, no honest man would intentionally steal another person's —.
2. One who looks into the future.
3. A slow-witted person.
4. — workers unnecessarily can well be a sign of managerial shortcomings.
5. Valuable when seeking a job.
10. There are certain things to look for when judging them.
11. If you —, it isn't necessarily your own fault.
14. It may possibly break for no visible reason at all.
16. If you diligently apply paint without — it will probably go further.
19. A round and even number.
20. Being able to find — outlets for his energies can distinctly influence a man's state of mind.

WORD LIST

BOAST	FEW	PLAN	SLIM
BOOKS	FIRING	PLAY	SLIP
BOOTS	GASH	POINTERS	SPA
CAFE	GASP	POLICE	SPRING
DEJECTED	GEE	POLITE	STRIFE
DETECTED	HASTE	RACE	STRIKE
DOLT	HIRING	RATS	STRING
DONKEY	MONKEY	REFERENCE	TEN
FACE	NEW	RUTS	TIRING
FAIL	PAINTERS	SAFE	WASTE
FALL		SEER	

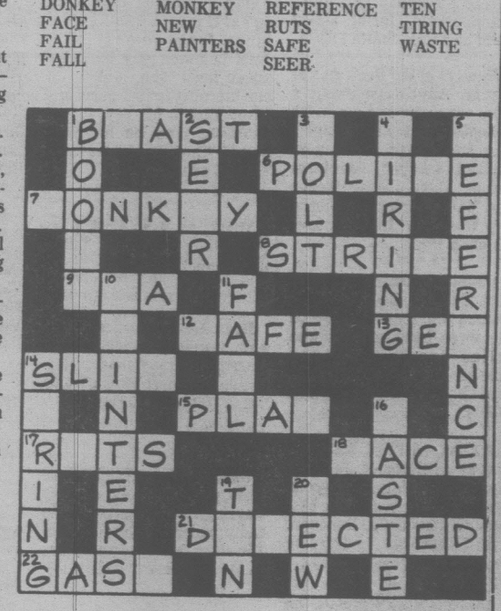

MAIL TO
PREVUE PAYOFF PUZZLE
VICTORIA PRESS LTD.
BOX 300,
VICTORIA, B.C.
V8W 2N4

IMPORTANT
TO QUALIFY WRITE YOUR Answer to "17 ACROSS" ON THE OUTSIDE OF YOUR ENVELOPE

NAME .....
ADDRESS .....
..... PHONE .....

No registered letters or letters without the required 14 cents postage will be accepted for judging in this contest.

John Hearn's Collectibles

Mrs. Lovetts of Willowdale owns a steeple clock originating from the Hamilton Clock Factory.

This is quite a collector's item. Clocks have been made in Canada since the earliest times but until the late 1800's they were crafted by individuals. The Hamilton company was the first venture into factory built clocks. It was established in 1877, later became Canada Clocks and went out of business in 1884. Hamilton clocks are rare and much sought after.

Did you know, by the way, that a clock is something which chimes? If it does not chime it is not a clock but a timepiece.

I want to put in a plug for Heritage Canada. If the steady stream of correspondence is any indicator, this column is read by a large number of people who treasure Canada's past and every one of them is a candidate for membership in this excellent organization. Heritage Canada was founded in 1973 under the patronage of the Governor-General to promote the conservation of heritage structures and natural landscapes. What is happening around your way? Is someone planning to tear down a quaint old mill to put in a hamburger joint? Heritage Canada can help. Has someone you know done an exemplary job in restoring an old building for which you think they ought to get a medal? Heritage Canada may well do just that in the form of an appreciative plaque. Wherever the noble edifices which proclaim Canada's proud past are threatened, Heritage Canada will rush in to their defence.

Between government funding and corporation endowments, Heritage Canada is already well financed. Membership is therefore more an important vote of support than a means of providing funds. Individuals may join for a token $5.00 a year which certainly does not cover the cost of the fine magazine which they receive quarterly. It is a well produced, well illustrated journal (and future collector's item) — trendy and good humoured under the fiesty editorship of Terry McDougall. Your $5 gets you the membership, plus the magazine plus news of what is happening in the 120 local branches — one of which is near you. But more importantly, it shows you care. The address is Heritage Canada, Box 1358, Station B, Ottawa, K1P 5R4. Tell them I sent you.

D. Cralk of London, Ont. sends me one of those standard questions which I feel I have to answer from time to time even though I am repeating myself. How do you determine the value of old books? How do you go about selling them to collectors? How can you sell them as a lot to a dealer and get a reasonable price?

It's not easy. The number of different titles and different editions of old books runs into the millions. Any good used bookseller will have a private library of catalogues and price guides.

The answer to the second is to advertise — but your chances of finding your collector are remote. The answer to the third is that booksellers are not usually crooks but they do have to make a profit.

Reader's letters should be addressed to Collector's Item, c/o Victoria Press, R.R. No. 1, Lowbanks, Ontario, N0A 1K0.

2019

2019 fine people have purchased Hondas from the Honda Car Centre. Please come in and see why. We trust you will find our service and customer satisfaction unequalled.

HONDA—CANADA'S TOP IMPORT

Honda CAR CENTRE
YATES at QUADRA • 386-6707

Saturday, May 20

CBC 2	CBUFT 3	KOMO 4	KING 5	CHEK 6	KIRO 7	TIME	CHAN 8	KCTS 9	KSTW 11	KVOS 12	CKVU 13
Sesame St. continued continued	Heidi Wickie	Scooby's continued continued continued	Globetrotters continued continued Panther	Wrestling continued On Kamera Jerry	Stooges Buggy Bunny Road	8:00 8:30 9:00 9:30	Harney Pete's Place McGowan Let's Go	Mr. Rogers Electric Co. Classic Rebop	Forums continued Speakout The Lesson	Star trek King Kong Bugs Bunny, Road	Scooby continued continued continued
continued Lassie Adventure Quiz Kids	Temporel Fugitif Film Baseball	Supershow continued Weekend American	Pants Sentinels Baseball continued	Falwell Golden Years Jaycee Fair Show	Runner Batman Tarzan Isis	10:00 10:30 11:00 11:30	George Kidstuff continued Red Fisher	Sesame Street Human Sexuality	Jesus '76 continued South Racers	Runner Batman, Tarzan Isis	Robin Hood Huntley St. continued
Double Decker Memorial Golf continued continued	Du Samedi a suivre a suivre a suivre	Bandstand F Troop Wide World of Sports	continued continued continued continued	Show Biz Golf continued continued	Fat Albert Academy Mr Magoo Film Festival	12:00 12:30 1:00 1:30	Hollywood! Flower Pot Wide World of Sports	Culture of Ancient Egypt Consumer French Chef	Movie, Musical continued continued	Fat Albert Space Outlook Perspective	continued Sports continued continued
Movie continued continued V.I.P.	Bagatelle a suivre Genies Journal	The Preakness Sports Impact	Baseball Survival Movie, Drama	McGowan Red Fisher Discover On Baseball	Superman Golf continued continued	2:00 2:30 3:00 3:30	The Preakness Wrestling continued	Victory Garden Health Magic of Oil Book Beat	Movie, Adventure continued Gang (3:45)	700 Club continued continued Stooges	continued continued Lively Woman Party Game
Mr. Chips In Baseball Space 1999 continued	D'Accord Telejeans Hockey a suivre	Inner City Movie, Comedy continued	continued Wildlife Journey News	Space: 1999 Hockey Final	Sports Spectacular Jeffersons News	4:00 4:30 5:00 5:30	War Years Discover continued	Firing Line continued Previn and The Pittsburgh	Bottom of the Sea Twilight Zone	Buggy Our Gang Sha Na Na Ruff House	Oceans Alive Robin Hood continued Behind Scenes
						EVE.					
News Kiahanie Muppets Two Ronnies	a suivre a suivre a suivre Parie-	continued News Lawrence Welk	News Animals Wild Kingdom Gong Show	Playoffs continued continued continued	News Phil Donahue In Search of	6:00 6:30 7:00 7:30	News Show Biz Bionic Woman	French Chef Classic Nova continued	Star Trek Hee Haw continued	Weekend continued M-A-S-H Movie.	Python Second City Applejard Jeffersons
Kensington All In Family Carol Burnett continued	mentaire Heros du Samedi La Femme	Paul Lynde Love Boat continued	Project U.F.O. Movie, Adventure	How the West Was Won continued continued	Celebrity Concerts Movie, Western	8:00 8:30 9:00 9:30	Movie, Drama continued continued	Phil Ochs Memorial Celebration Arlo Guthrie,	Robbins Pop Nashville Country NW	Drama continued continued Movie.	continued Vic Franklyn Love Boat continued
Synchronized Swimming News Movie (11:45)	Blenque Sports Cinema: Tout le	Fantasy Island News Movie (11:45)	continued continued News Saturday	continued continued News Movie (11:20)	continued continued Movie, Comedy	10:00 10:30 11:00 11:30	Avengers continued News continued	Pete Seeger City Limits continued Ernie Kovacs	Movie, Drama continued continued	Drama continued continued Movie (11:50)	Fantasy Island Sport Page
Adventure continued continued	Monde Cine-Nuit (12:45) La Garconne	Musical continued continued	Night continued Movie, Drama	Drama continued Movie (1:20)	continued continued continued	12:00 12:30	Movie (12:10) Mystery continued continued		continued News	Drama continued continued continued	Movie, TBA continued Movie

Spotlight on Movies

It Ain't Hay, on 2 at 11 a.m. Comedy with Abbott and Costello mistaking a champion race horse for a giveaway nag (1943).

Muscle Beach Party, on 11 at noon. Musical with frolics on and off shore, starring Fankie Avalon and Annette Funicello (1964).

Tarzan and the Mermaids, on 11 at 2 p.m. Johnny Weissmuller helps a native girl who is an unwilling bride-to-be of an evil "god". Lind Christian (1948).

Black Gold, on 5 at 3 p.m. Drama about an Indian who gives permission to drill for oil on his property to get enough money to raise horses. Anthony Quinn and Katherine De Mille (1947).

The Courtship of Eddie's Father, on 4 at 4:30 p.m. An entertaining comedy about a widower who tries to care for his son with the help of a neighbor, Shirley Jones, Ronny Howard and Stella Stevens (1963).

Under Ten Flags, on 12 at 7:30 p.m. Italian-made drama, starring Charles Laughton, Van Heflin, Mylene Demongeot and John Ericson. A Second World War yarn about the British chasing a German raider (1960).

Misty, on 8 at 8 p.m. Drama about two orphans who find an elusive mare and her foal during a roundup near their grandparents' farm. David Ladd and Pam Smith (1961).

Hunters of the Reef, on 5 at 9 p.m. Adventure about a deep-sea diver and a marine biologist who try to salvage a boat sunmerged in shark-invested waters. Michael Parks, Mary Louise Weller and Moosie Drier. Filmed in Key West, Fla. Made for television in 1978.

Hannie Caulder, on 7 at 9 p.m. Western about a frontier woman who seeks revenge on the three bank robbers who killed her husband and burned their home. Raquel Welch and Robert Culp (1971).

PT 109, on 12 at, 9:30 p.m. Naval exploits of John F. Kennedy during the Second World War, based on the best seller by Robert J. Donovan. Cliff Robertson, Ty Harding and James Gregory (1963).

The Fighting Seabees, on 11 at 10 p.m. Drama about the formation of the rugged American construction crew during the Second Wold War. John Wayne, Susan Hayward, Dennis O'Keefe and William Frawley (1944).

How to Murder Your Wife, on 7 at 11 p.m. A frantic, often funny farce-comedy with Jack Lemmon as a bachelor about town who, wakes up one morning to find gorgeous Virna Lisi in his bed with a wedding ring on her left hand. Also in the cast is Terry-Thomas (1965).

Misty, on 6 at 11:30 p.m. For details see today's listing on Channel 8 at 8 p.m.

Beau Geste, on 2 at 11:45 p.m. Foreign Legion classic starring Gary Cooper, Ray Milland, Ronert Preston and Susan Hayward (1939).

Anchors Aweigh, on 4 at 11:45 p.m. A lively musical starring Frank Sinatra, Gene Kelly and Kathryn Grayson. The story is about two sailors on leave in Hollywood (1944).

The Bedford Incident, on 12 at 11:50 p.m. British-made drama about a American destroyer which tracks a Soviet submarine. Richard Widmark, Sidney Poitier and James MacArthur (1965).

Farewell, My Lovely, on 8 at 12:10 a.m. Mystery starring Robert Mitchum as a private eye Philip Marlowe. The story is based on the classic Raymond Chandler's story about the hunt for a former convict's girl friend in 1940s Los Angeles. Charlotte Rampling and John Ireland (1975).

Hell to Eternity, on 5 at 1:05 a.m. An effective drama about true-life Marine hero Guy Gabalada and his Second World War experiences. Jeff Hunter, David Janssen and Vic Damone (1960).

Oh! What a Lovely War, on 6 at 1:20 a.m. For details see Sunday's listing on Channel 8 at 12:10 a.m.

The Big Land, on 13 at 1:30 a.m. Western starring Alan Ladd, Edmond O'Brien and Virginia Mayo. The story is about cattlemen and wheat-growers who get together to build a railroad near their land, and to thwart the high-handed buyers. The story is set in the post Civil War period (1957).

Ballad of a Bounty Hunter, on 2 at 2 p.m. Western filmed in Spain, about a bounty hunter who is forced to change his job. James Philbrook (1965).

Smuggler's Island, on 6 at 4:05 a.m. Adventure about gold smuggling, starring Jeff Chandler and Evelyn Keyes (1951).

Today's Highlights

Film Festival—Children, on 7 at 1:30 p.m. Chip, a film made for television in Russia, about a plight of a dog whose master dies.

Nova, on 9 at 7 p.m. Across the Silence Barrier, a look at some of the educational and cultural problems faced by two million deaf persons in the United States.

Phil Ochs Memorial Celebration—Music, on 9 at 8 p.m. A tribute to singer-songwriter Phil Ochs, featuring folk songs and reminiscences. Taped at Madison Square Garden.

Arlo Guthrie and Pete Seeger in Concert—Music, on 9 at 9:30 p.m. Folk music performance by Arlo Guthrie and Pete Seeger.

Country Northwest—Music, on 11 at 9:30 p.m. Performance by the Holy Smoke String Band.

Cable 10 Program

SATURDAY, MAY 20

1:30 p.m. Landscaping Made Easy.
2 p.m. En Francais S'il Vous Plait.
2:30 p.m. Urban Report.
3 p.m. Challenge for Change.
4 p.m. Gould on Books.
4:30 p.m. Tuesday at Nine.
5:30 p.m. Here's Lowther.

If you are serious about heating with wood, see us first.
The Stove Shop
847 Goldstream Ave.
Victoria (Langford)
478-0322
Closed Mondays
1-27

CABLE 10 CABLEVISION VICTORIA

BASAKI FESTIVAL '78
Major events of this annual East Indian Festival and interviews of the Sikh Temple Priest will be shown on May 22—6:30 p.m.

THE MUSIC OF RANDY RAIN
—Instructor of the Dulcimer performs and discusses music and meditation.
—This programme produced by Camosun College students will be seen on May 24th at 7:30 p.m.

Watch these community produced Television Programs on Cable 10 Victoria. 5-19

CABLE 10 CABLEVISION VICTORIA

Sunday, May 21

CBC 2	CBUFT 3	KOMO 4	KING 5	CHEK 6	KIRO 7	TIME	CHAN 8	KCTS 9	KSTW 11	KVOS 12	CKVU 13
Parade continued Polka Dot	Roquet Vive	Insight Ag.-U.S.A. Vision On continued	Eucharist I Like Myself Journeys Gardening	Humbard continued Discovery Terry Winters	Discovery Roberts Written Face Nation	8:00 8:30 9:00 9:30	Humbard continued Search Good News	Sesame Street Sesame Street	Swaggart Live Good News Humbard	Discovery Swaggart Anchor Robert	Sports Page My Country Spiderman
Lassie Wild Kingdom Meeting Place	Jour du Seigneur Second Regard	Boomerang Cartoon Grape Ape Animals	Eternal Light Movie, Drama	Oral Roberts Search Written Armstrong	3 on 3 NBA Playoff continued	10:00 10:30 11:00 11:30	Oral Roberts Discovery It's Written TBA	Sesame Street continued continued	continued Robert Schuller Pro	Schuller Perspective Crusade continued	Gospel Film Sports continued
Quiz Man Alive Golf continued	Semaine Verte D'Hier a Demain	Issues Tennis continued continued	continued continued continued	Garden Better Way Golf continued	continued continued Golf continued	12:00 12:30 1:00 1:30	Armstrong Better Way Terry Winters Star	Everybody's Business Wash. Week Wall Street	Soccer continued Fiction continued	Falwell Faith It's Written PTL	continued continued Lively Woman continued
continued continued Music to See Country	L'Univers Des Sports L'Heure	Boxing continued Auto Racing	Coral Jungle Sports-world	continued continued Music to See Country	continued continued Movie, Comedy	2:00 2:30 3:00 3:30	Trek Movie, Crime continued	World continued Balanchine Conclusion	Movie, Musical Movie, Adventure	Club continued continued Goodies	continued continued continued continued
World Of Disney Hockey Night In Canada	Quilles Renard a L'Anneau Cine-Mag	Wide World of Sports Alias Smith	continued U.S. Game Meet Press News	Movie, Crime continued Forum	continued continued National Geographic	4:00 4:30 5:00 5:30	Koehler Questions Frontier Comment	continued Dance Perspective Pro Soccer	continued continued Here Come the Brides	Funorama Our Gang I Love Lucy Movie,	Oceans Alive Editors What Next? Behind Scenes
						EVE.					
Montreal Can. vs. Boston Bruins At Boston	Frontieres Journal Temps Les Beaux	and Jones News Swede's Royal Circus	News How Come? World of Disney:	News continued Beachcombers Rhoda	News Horowitz 60 Minutes	6:00 6:30 7:00 7:30	News continued Hardy Boys	continued Soundstange continued Originals	Star Trek Outer Limits	Adventure continued 60 Minutes	Great Debate Quiz Alice
This Week In Parliament Beachcombers Rhoda	Dimanches a suivre a suivre a suivre	How West Was Won Movie, Drama	Ziegfeit: The Man and his Women	Kensington All in Family Carol Burnett	All in Family Alice Movie, Crime	8:00 8:30 9:00 9:30	Project U.F.O. Kolak continued	Previn, Pittsburgh Our Mutual Friend	Speakout 60 M.P.H. Probe Contact	Movie, Documentary continued continued	Movie, Drama continued continued
Tanker-bomb News Sports	a suivre Sports Cine-Club: Benet	continued continued News Movie (11:45)	continued continued News Movie,	Tanker-bomb News Movie (11:50)	Drama continued News Movie,	10:00 10:30 11:00 11:30	Canada: 5 Portraits News continued	No — Honestly	Kroeze 700 Club continued continued	Movie, Drama continued continued	continued Sweeney continued Sports Page
Stardust Theatre continued continued	Benedict	Drama continued continued continued	Drama continued continued continued	Mystery continued continued Ironside (1:50)	Western continued continued Movie (1:40)	12:00 12:30	Movie (12:10) Musical continued continued		News	Movie, Drama continued continued	continued Parliamentary Questions

Spotlight on Movies

Sodom and Gomorrah, on 5 at 11 a.m. Italian-made drama, the story of Lot, who leads his people to Sodom, where a cruel queen reigns over a city of sin. Some fairly good performances make it a passable Biblical spectacle. Stewart Granger, Pier Angeli, Stanley Baker and Anouk Aimee (1962).

The Night in the Tropics, on 11 at 2 p.m. Musical set in the West Indies featuring Jerome Kern's music. Bud Abbott and Lou Costello made their screen debut in this movie. Others in the cast are Allan Jones, Robert Cummings, Nancy Kelly and Mary Boland (1940).

The Big Mouth, on 7 at 3 p.m. Comedy featuring Jerry Lewis as director and star (1967).

Soldier of Fortune, on 11 at 3 p.m. Advengture movie set in Hong Kong and starring Clark Gable as a cynical adventurer who helps a woman find her missing husband. Susan Hayward and Gene Barry (1955).

The Heist, on 6 at 4 p.m. Crime drama, for more details see today's listing on Channel 8 at 2:30 p.m.

Bomba and the Jungle Girl, on 12 at 5:30 p.m. Johnny Sheffield tries to find out who his parents are. Karen Sharpe, Walter Sande and Leonard Mudie (1952).

Ziegfeld, the Man and His Women, on 5 at 8 p.m. Drama about the life and times of impresario Florenz Ziegfeld, made for television in 1978. The film explores the personal sido of Ziegfeld, and features lavish sets, costumes, and is highlighted by recreations of Follies musical numbers. Paul Shenar portrays Ziegfeld. Others in the cast are Samantha Eggar, Barbara Parkins and Pamela Peadon.

Deadly Fathoms, on 12 at 8 p.m. Documentary with underwater camera crews exploring the graveyard of ships around Bikini Atoll in the Marshall Islands (1974).

Leeds United, on 13 at 8 p.m. British-made drama based on the strike by garment workers in 1970 in Leeds, organized to counter discriminations and poor pay suffered by women workers. Stan Stennett and Elizabeth Springgs (1974).

Mr. Majestyk, on 7 at 9 p.m. Crime drama starring Charles Bronson as a Colorado farmer fighting mobsters who are beating up his farm hands and destroying his crop (1974).

Billy Budd, on 12 t 10 p.m. British-made drama based on the classic allegorical story of treachery by Herman Melville set aboard an 18th-century naval vessel. Terence Stamp, Robert Ryan and Peter Ustinov (1962).

The Sundowners, on 5 at 11:30 p.m. An excellent drama about the people who make their living in the sheep business in Australia. Great location photography and fine acting by Deborah Kerr, Peter Ustinov and Robert Mitchum (1960).

Alvarez Kelly, on 7 at 11:30 p.m. Western starring William Holden, Richard Widmark and Janice Rule. The movie offers all the basic ingredients of heroic horse operas, as well as a well-staged stampede at the end (1966).

711 Ocean Drive, on 2 at 11:45 p.m. Crime drama with Edmond O'Brien as a telephone worker who joins a crime ring and becomes the head of a bookie operation. A good action movie also starring Joanne Dru, Don Porter and Sammy White (1950).

Joan of Arc, on 4 at 11:45 p.m. Drama starring Ingrid Bergman, Jose Ferrer and Ward Bond. Mammoth, lavish production based on the life of the French farm girl who led the French armies against England and was later tried as a heretic (1948).

Farewell, My Lovely, on 6 at 1:50 p.m. Mystery, for more details see Saturday's listing on Channel 8 at 12:10 a.m.

The Deep Six, on 12 at midnight. Drama starring Alan Ladd as a Quaker naval officer struggling with his conscience. Others in the cast are Dianne Foster, William Bendix and James Whitmore (1958).

Oh! What a Lovely War, on 8 t 12:10 a.m. One of the most absorbing, British-made films, directed by Richard Attenborough and starring Laurence Olivier, Ralph Richardson and John Mills. The film is also one of the most stirring anti-war movies ever made, focusing on man's continuing folly, and his endless appetite for war (1969).

Hombre, on 7 at 1:40 a.m. An interesting western with Paul Newman as a white man raised by Indians. Others in the cast are Fredric March and Diane Cilento (1967).

Today's Highlights

My Country, on 13 at 9 p.m. The story of Bill Miner, who masterminded the first two train robberies in Canada. Pierre Berton is the host.

Eternal Light—Documentary, on 5 at 10 a.m. The Itinerary of Elie Wiesel, in which the well known author goes back to his birthplace in Sighet, Romania, from which hundreds of Jews were sent to concentration camps in 1944. Of his family, Wiesel was the only survivor. The film also shows Wiesel in Jerusalem during the June 1967 war, and in an interview with Golda Meir. (First telecast in 1972).

Man Alive, on 2 at 12:30 p.m. The Virgin, a film showing how different artists have interpreted the Madonna through the ages.

Golf, on 2,6 and 7 at 1 p.m. Final-round play in the $250,000 Memorial Tournament telecast from Dublin.

Music to See, on 2 and 6 at 3 p.m. A performance by interpretive dancers John Kaminski, Lillian Baldyga and shelly Cromie.

Sweden's Royal Command Circus, on 4 at 7 p.m. Circus acts from around the world staged in Stockholm.

Tankerbomb, on 2 and 6 at 10 p.m. A look at a possible major fuel-tanker disaster in Canadian waters.

Cable 10 Program

SUNDAY, MAY 21

2 p.m. Sports Special: Fastball.
4 p.m. Money Talk.
4:30 p.m. Homegrown Music.
5 p.m. Arts Calendar.
5:30 p.m. Here's Lowther.

RENT!
A COLOR TELEVISION
BY THE DAY WEEK OR MONTH
For that special show, sickness, out of town guests or while your set is being repaired. Special rates for pensioners.
TELEVISION SERVICE CENTRE
1014 COOK ST. 383-6083
OPEN 9:00 to 5:30
CLOSED MONDAY AT 12 NOON
5-5

$617.00 LESS THAN A HONDA HATCHBACK...
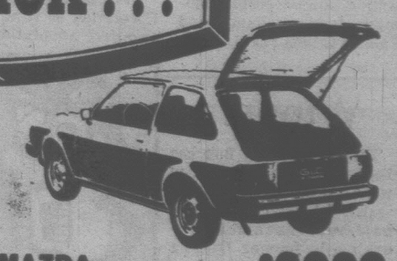
PACIFIC MAZDA PEUGEOT
Corner of Blanshard and Johnson
Phone 385-1451
MAZDA GLC HATCHBACK DELIVERED VICTORIA $3828
5-19x

Monday, May 22

CBC (2)	CBUFT (3)	KOMO (4)	KING (5)	CHEK (6)	KIRO (7)	TIME	CHAN (8)	KCTS (9)	KSTW (11)	KVOS (12)	CKVU (13)
Giant In Touch continued	Tours (9:15) Oraliens	Good Morning America (7 a.m.) Window Boomerang	Today continued Seattle Today	Canada A.M. Victoria Day	Flintstones Kangaroo Phil Donahue Price	8:00 8:30 9:00 9:30	Canada A.M. continued Cooking Joyce Davidson	Feeling Free Soup	Rascals Zoo Revue 700 Club continued	Frolics continued Phil Donahue	Spiderman Huntley St. continued continued
TBA Mr. Dressup Sesame Street	Fenetre Mag-Express Clemence Pacifique	Happy Days Pyramid Family Feud Ryan's Hope	Rollers Fortune Sharks Gong Show	Parade continued continued continued	Is Right Love of Life Young Search	10:00 10:30 11:00 11:30	Jean Cannem Definition Yoga Your Move	Electric Co. continued continued Over Easy	continued Mike Douglas continued	Movie, Adventure continued continued	Ed Allen Young Family Feud Party Game
Switzer Ryan's Hope Bob McLean	Sesame Coqueluches a suivre Femme	All My Children One Life To Live	Squares Days of Our Lives Doctors	Swiftsure Yacht Race Sanford, Son Marcus	News As the World Turns Guiding	12:00 12:30 1:00 1:30	Flipper Movie, Thriller continued	Electric Co. continued continued continued	News Love Movie, Crime	continued As the World Turns Truth	All My Children Vancouver continued
Tomorrow Edge of Night High Hopes Take 30	a suivre Cinema: Gros Coup Pampelume	General Hospital Edge of Night Cross-Wits	Another World Movie, Comedy	Welby, MD Edge of Night High Hopes Take 30	Light All in Family Dinah! continued	2:00 2:30 3:00 3:30	Another World Alan Hamel	continued continued Perspective Villa Alegre	continued continued Flintstones Banana Splits	Newlyweds Pass the Buck Match Game Hillbillies	continued continued Lively Woman Spiderman
After Four Mr. Dressup Cooks All in Family	Bobino Alexandre L'Heure De Pointe	Merv Griffin continued News	Drama continued Newlyweds News	After Four Flipper Adam-12 News	Emergency One! News continued	4:00 4:30 5:00 5:30	Lucy Show Emergency! continued Gong Show	Sesame Street Mr. Rogers Electric Co.	Munsters Gilligan Beaver Bewitched	Funorama Monkees Three Sons I Love Lucy	Partridges Hogan Toma continued
						EVE.					
Hourglass continued M.T. Moore Canadian Stars	Ce Soir Juliette Daniel Boone	News News Space: 1999	News continued Seattle Squares	News continued Little House on Prairie	News M.T. Moore Tell Truth Around Here	6:00 6:30 7:00 7:30	News continued Bobby Vinton Headlines	Zoom Over Easy MacNeil World War I	Partridges Brady Bunch Hogan Adam-12	Griffith Squares Joker's Doc in House	Odd Couple America Vancouver continued
M-A-S-H P.P. Challenge Super- special	Mon Oncle Scenario Selection a suivre	Sugartime Baseball continued continued	Little House Movie, Comedy-	M-A-S-H F.P. Challenge Super- special	Good Times M-A-S-H Dain Curse	8:00 8:30 9:00 9:30	Six Million Dollar Man Movie, Comedy-	Alcatraz continued Meeting of Minds	The Bastard continued continued	Name Tune Merv Griffin continued	continued continued Mary Day a Time
Newsmag Man Alive News Lord (11:35)	a suivre Journal Shulmeinster a suivre	continued continued News Police	Drama continued News, Johnny	Newsmag Man Alive News continued	continued continued News Movie,	10:00 10:30 11:00 11:30	Drama continued News continued	Onedin Line Dick Cavett Tennyson?	News America Odd Couple FBI	Gunsmoke continued Bilko Movie,	Celebrity Concerts Sports Page
Peter Wimsey	Cinema: Grande Camillo	Story	Carson continued Tomorrow	Movie (12:10) Mystery continued Ironside (1:25)	Comedy continued Movie (1:20) Drama	12:00 12:30	Movie (12:10) Drama Drama Ironside (1:25)		continued News	Comedy continued 700 Club	Parliamentary Questions

Spotlight on Movies

Pippi Longstocking in the South Seas, on 12 at 10 p.m. Swedish-made adventure of particular interest to children, about an eight-year-old searching for her father. Inger Nilsson and Beppe Wolgers (1970).

The Falling of Raymond, on 8 at 12:30 p.m. Thriller made for television about a retiring teacher and one of her old students who failed an important test a few years ago, and now shows up with vengeance on his mind. Jane Wyman and Dean Stockwell (1971).

Kiss Tomorrow Goodbye, on 1 at 1 p.m. Crime drama starring James Cagney, Barbara Payton and Ward Bond (1950).

Any Wednesday, on 5 t 3 p.m. An entertaining comedy based on the Broadway hit about a kept girl, her married lover, his wife, and an out-of-town salesman who acts as a catalyst. Jane Fonda, Jason Robards and Dean Jones (1966).

Just Me and You, on 5 and 8 at 9 p.m. Comedy-drama made for television about a high-strung woman sharing the driving to Los Angeles with a down-to-earth salesman. Louise Lasser and Charles Grodin (1978).

A Touch of Class, on 7 and 12 at 11:30 p.m. British-made comedy featuring the Oscar-winning performance by Glenda Jackson. An entertaining movie about a pair of clandestine lovers in a London-Spain tryst. Their quarrelsome "brief encounter" in sunny Spain is quite deft. Her man is George Segal (1973).

Moviag Target, on 6 at 12:10 a.m. Mystery made for television about a policeman who is murdered with his own gun while on duty at headquarters. Harry Guardino, Moses Gunn and Albert Salmi (1973).

The Mudlark, on 8 at 12:10 p.m. An interesting and absorbing story about a young orphan who manages to smuggle himself into Windsor Castle to meet Queen Victoria. Alec Guiness, Irene Dunne and Andrew Ray (1951).

From Here to Eternity, on 7 at 1:20 a.m. An excellent drama based on the novel by James Jones. The story is set during the Second World War, a few days before Pearl Harbor, and focuses on the lives of five persons. The film won the Oscar for the best film, and Frank Sinatra and Donna Reed won supporting Oscars for their performances. Others in the cast are Burt Lancaster, Montgomery Clift and Deborah Kerr (1953).

Today's Highlights

Parade, on 6 at 9 a.m. The Victoria Day Parade from Victoria.

Joyce Davidson—Interview, on 8 t 9:30 p.m. A policewoman who acts as a decoy for muggers is this morning's guest.

Yacht Race, on 6 at noon. A special featuring the Swiftsure Yacht Race in Victoria.

The Bastard—Kent Family Chronicles, on 11 at 8 p.m. A two-part adaptation of the best seller by John Jakes. (Conclusion will be shown at the same time on Tuesday).

Dain Curse, on 7 at 9 p.m. A three-part mystery based on the story by Dashiell Hammett. (Parts 2 and 3 will be aired at the same time on Tuesday and Wednesday).

Superspecial, on 2 and 6 t 9 p.m. A satirical salute to the U.S. government with Rich Little, Tom Bosley, Suzanne Somers, Dick Van Patten and Robert Guillaume.

Winners

Playwright Carol Bolt has been hired by the CBC to write a script for the Winners series. The subject for the half-hour documentary-drama is former Ottawa mayor, the late Charlotte Whitton. The series will air in 1979.

Cable 10 Program

MONDAY, MAY 22

6 p.m. Here's Lowther.
6:30 p.m. Basaki Festival '78.
7 p.m. Urban Report.
7:30 p.m. Challenge for Change.
8:30 p.m. Getting to Know Spain.
9 p.m. Sports Special: Gymnastics.

INVEST IN
THERMO GLASS
and the 'HAIDA' conversion system

PROTOGARD® INSULATING GLASS

5-Year Guarantee	Distortion Free Glass	B.C. Hydro Financing

- SAVES HEAT
- REDUCES CONDENSATION, NOISES and DRAFTS
- HELPS REDUCE FADING OF DRAPES
- INSTALLED IN EXISTING FRAMES
- NO PANELS TO CLEAN OR REMOVE

WHY CONVERT TO THERMO GLASS?

Thermo glass is the best window insulator possible. Why? Because Thermo Glass and only Thermo Glass has a dead air space between the interior and exterior pane of glass. The dead air space stops the cold air — cold. That's comfort.

Now Thermo Glass can be installed with the 'HAIDA' conversion system, to your existing windows, patio doors and skylights, quickly and inexpensively without any costly frame changes. Phone now for a free estimate. A professional consultant will be pleased to advise you at no cost.

PHONE FOR FREE ESTIMATE
595-4886
Haida Thermo Glass Ltd.

Tuesday, May 23

CBC (2)	CBUFT (3)	KOMO (4)	KING (5)	CHEK (6)	KIRO (7)	TIME	CHAN (8)	KCTS (9)	KSTW (11)	KVOS (12)	CKVU (13)
Giant In Touch continued	Partout a suivre	Good Morning America (7 a.m.) Window Treehouse	Today continued Seattle Today	Canada A.M. continued Daybreak Joyce Davidson	Patches Kangaroo Phil Donahue Price Is	8:00 8:30 9:00 9:30	Canada A.M. continued Cooking Joyce Davidson		Rascals Zoo Revue 700 Club continued	Frolics continued Phil Donahue	Spiderman Huntley St. continued continued
Schools Mr. Dressup Sesame Street	You Hou Femme a suivre Mag-Express	Happy Days Pyramid Family Feud Ryan's Hope	Rollers Fortune Cards Gong Show	Schools Mr. Dressup Barton, Company	Right Love of Life Young Search	10:00 10:30 11:00 11:30	Jean Cannem Definition Yoga Your Move	Anyone for Tennyson?	Electric Company continued Over Easy	continued Mike Douglas continued	All in Family Love of Life Mike Douglas	Ed Allen Young Family Feud Party Game
Bob Switzer Ryan's Hope Bob McLean	Clemence Coqueluches a suivre Antipodes	All My Children One Life To Live	Squares Days of Our Lives Doctors	News; Ida Clarkson Sanford Marcus	News As the World Turns Guiding	12:00 12:30 1:00 1:30	News Movie, Crime continued	Electric Co. continued Health	News Love Movie, Adventure	continued As World Turns New Truth	All my Children Vancouver continued
Living Edge of Night High Hopes Take 30	L'Heure De Point Ce Soir Bobino	General Hospital Edge of Night Cross-Wits	Another World Movie, Drama	Welby, MD Edge of Night High Hopes Take 30	Light All in Family Dinah! continued	2:00 2:30 3:00 3:30	Another World Alan Hamel	continued continued Ancient Egypt Report	continued Cartoons (2:45) Flintstones Banana Splits	Newlyweds Pass the Buck Match Game Hillbillies	continued continued Lively Woman Spiderman
Nic 'n' Pic All in Family Hockey Playoffs	Le Monde De Disney Hockey a suivre	Merv Griffin continued News	continued continued Newlyweds News	Nic 'n' Pic Flipper Hockey Playoffs	Emergency One! News continued	4:00 4:30 5:00 5:30	Lucy Show Emergency! continued Gong Show	Sesame Street Mr. Rogers Electric Co.	Munsters Gilligan Beaver Bewitched	Funorama Monkees Three Sons I Love Lucy	Partridges Hogan Toma continued
						EVE.					
Finals continued continued continued	a suivre a suivre a suivre Juliette	News News Exploration NW Sha Na Na	News News Seattle Name Tune	Finals continued continued continued	News M.T. Moore Tell Truth Price's Right	6:00 6:30 7:00 7:30	News continued Stars on Ice Search	Zoom Over Easy MacNeil Newsmakers	Partridges Brady Bunch Hogan Adam-12	Andy Griffith New Truth Joker's Billy Liar	Odd Couple America Vancouver continued
Hourglass M.T. Moore Beyond Reason Survivors	Judiciares Liberte Cinema Amoureux	Happy Days Laverne 3's Company Carter	Pilot, Drama Country Night	Starsky, Hutch Movie, Comedy-	Movie, Drama Dain Curse	8:00 8:30 9:00 9:30	Pilot, Drama Funny Farm Carter Country	Once Upon A Classic Burglary Two Ronnies	The Bastard continued continued	Name Tune Merv Griffin continued	continued Laverne Los Indios Tabajaras
continued TBA News Poldark (11:35)	De France Journal Recontres Confidence	Oscar's Best Actors News Country	of Stars News Johnny	Drama continued News News	continued continued News Columbo	10:00 10:30 11:00 11:30	Lou Grant continued News continued	Eyewitness continued Dick Cavett Book Beat	News continued Odd Couple FBI	Gunsmoke continued Bilko Columbo	Family continued Sports Page continued
Drama	Cinema: Freres Karamazov	Music Awards continued	Carson continued Tomorrow continued	Movie (12:10) Thriller continued Ironside (1:40)	continued continued Kojak (1:10)	12:00 12:30	Movie (12:10) Adventure continued continued		continued News	continued continued Kojak (1:10)	Parliamentary Questions

Kim in The Bastard

Kim Cattrall, of Comox, has a leading role in The Bastard, a two-part adaptation of the John Jakes best seller aired on Channel 11 this week. (See Monday's highlights at 8 p.m.) Cattrall will appear in the conclusion to be shown Tuesday, May 23 at 8 p.m. Here she is with Andrew Stevens.

Spotlight on Movies

Murdock's Gang, on 8 at 12:30 p.m. Crime drama made for television about a private detective who employs former convicts to track down a millionaire's missing accountant. Alex Dreier and Janet Leigh (1973).

Only the Valiant, on 11 at 1 p.m. Adventure about Indians versus cavalry troop, and the cavalry's unpopular commanding officer. A violent but well made movie, starring Gregory Peck, Ward Bond and Gig Young (1951).

Pay or Die, on 5 at 3 p.m. Drama based on facts about Mafia activities among the Italian immigrants in early 20th-century New York. Ernest Borgnine, Zohra Lampert and Alan Austin (1960).

The Yearling, on 7 at 8 p.m. The first in a weekly series of films for family viewing. The stories are based on the novel by Pulitzer-prize winner Margorie Kinna Rawling, and are about the experiences of a backwoods farm family living in Florida during the 1870s (1946).

Just Me and You, on 6 at 9 p.m. Comedy-drama, for more details see Monday's listing on Channel 5 at 9 p.m.

Psychomania, on 6 at 12:10 a.m. British-made, lurid melodrama about a motorcycle gang called the Living Dead (1972).

A High Wind in Jamaica, on 8 at 12:10 a.m. British-made adventure adapted from Richard Hughes' novel The Innocent Voyage. A well done film with fine acting by a cast headed by Anthony Quinn and James Coburn. Quinn is the captain of a pirate vessel, and there is is a lot of action when his ship encounters another vessel and takes a group of children and the crew (1965).

The Oblong Box, on 7 at 2:20 a.m. British-made thriller starring Vincent Price and Christopher Lee. The movie is based on Poe's story, in which Price is a 19th-century Englishman who mistreats his brother and lives to regret it (1969).

Fastest Growing Crime

Burglary is Seattle's fastest growing crime. It also is one of Seattle's biggest businesses. In response to this pressing community problem, Burglary, a Channel 9 documentary, travels from the streets of Seattle to the jails of Snohomish County to talk with burglars, armed robbers, police officers, politicians and concerned citizens. This special film, airing Tuesday, May 23, at 9 p.m., tries to find out why people rob, which homes are most likely to be victimized, and how stolen merchandise is handled.

Today's Highlights

The Bastard, on 11 at 8 p.m. The conclusion of this two-part adaptation of John Jakes novel. **(Kim Cattrall of Vancouver Island has the leading role in tonight's episode)**

Country Night of Stars, on 5 at 9 p.m. A two-hour country music concert from Nashville's Grand Ole Opry. Hosts are Charley Pride and Tennessee Ernie Ford.

Los Indios Tabajaras, on 13 at 9 p.m. A musical hour with Los Indios Tabajaras in concert.

Oscar's Best Actors, on 4 at 10 p.m. A special featuring clips from the films of Academy Award winners John Wayne, William Holden and Gene Kelly.

Academy of Country Music Awards, on 4 at 11:30 p.m. The 13th annual awards show held April 27 in Los Angeles. Performing hosts are Donna Fargo, Barbara Mandrell and Kenny Rogers.

Cable 10 Program

TUESDAY, MAY 23

6 p.m. Here's Lowther.
6:30 p.m. Inter-School Debates.
7 p.m. Music Victoria.
7:30 p.m. La Francophonie and You.
8:30 p.m. Culinary Art.
9 p.m. Tuesday at Nine.
10 p.m. Homegrown Music.

A LIFETIME OF COMFORT
eurodown QUILTS
DOWN FILLED
• CONTINENTAL QUILTS • PILLOWS
• QUILT COVERS • BED RUFFLES • SHEETS
THE EUROPEAN EIDERDOWN SHOP
Open 6 days a week from 9:30 to 5:30
1728 DOUGLAS, VICTORIA (opposite The Bay) 384-0133
662 SEYMOUR, VANCOUVER In the BAY PARKADE, 669-6833
4781 KINGSWAY, BURNABY (opposite Sears), 437-9333
CHARGEX
1-6

Wednesday, May 24

CBC (2)	CBUFT (3)	KOMO (4)	KING (5)	CHEK (6)	KIRO (7)	TIME	CHAN (8)	KCTS (9)	KSTW (11)	KVOS (12)	CKVU (13)
Giant In Touch continued		Good Morning America Window Boomerang	Today continued Seattle Today	Canada A.M. continued Daybreak Joyce Davidson	Patches Kangaroo Phil Donahue Price	8:00 8:30 9:00 9:30	Canada A.M. continued Cooking Joyce Davidson	I'll Do It Mulligan Stew	Rascals Zoo Revue 700 Club continued	Frolics continued Phil Donahue continued	Spiderman Huntley St. continued continued
Schools Mr. Dressup Sesame Street	La Boite Mag-Express Clemence Mon Pays	Happy Days Pyramid Family Feud Ryan's Hope	Rollers Fortune Sharks Gong Show	Schools Mr. Dressup Barton, Company	Is Right Love of Life Young Search	10:00 10:30 11:00 11:30	Jean Cannem Definition Yoga Your Move	Electric Co. continued continued Over Easy	continued Mike Douglas continued	All in Family Love Mike Douglas	Ed Allen Young Family Feud Party Game
Bob Switzer Ryan's Hope Bob McLean	Minifee Coquelucheş Femme a suivre	All My Children One Life To Live	Squares Days of Our Lives Doctors	News; Ida Clarkson Sanford, Son Marcus	News As World Turns Guiding	12:00 12:30 1:00 1:30	News Movie, Western continued	Electric Co. continued continued continued	News Love Movie, Comedy	continued As the World Turns New Truth	All My Children Vancouver continued
Gardening Edge of Night High Hopes Take 30	a suivre Le Temps De Vivre a suivre	General Hospital Edge of Night Cross-Wits	Another World Movie, Drama	Welby, MD Edge of Night High Hopes Take 30	Light All in Family Dinah! continued	2:00 2:30 3:00 3:30	Another World Alan Hamel	continued continued Originals Old Friends	continued Cartoons (2:45) Flintstones Banana Splits	Newlyweds Pass the Buck Match Game Hillbillies	continued Party Game Lively Woman Spiderman
Homemade TV Vision on Cooks All in Family	Bobino Le Grenier L'Heure De Pointe	Merv Griffin continued News	continued continued Newlyweds News	Homemade TV Flipper Adam-12 News	Emergency One! News continued	4:00 4:30 5:00 5:30	Lucy Show Emergency! continued Gong Show	Sesame Street Mr. Rogers Electric Co.	Munsters Gilligan Beaver Bewitched	Funorama Monkees Three Sons I Love Lucy	Partridges Hogan Toma continued
						EVE.					
Hourglass continued M.T. Moore Sportscene	Ce Soir Juliette A Comm. Baseball	News News Animals Hollywood!	continued News Seattle Special Edition	News continued Charlie's Angels	News M.T. Moore Tell Truth Family Feud	6:00 6:30 7:00 7:30	News continued Grizzly Adams	Zoom Over Easy MacNeil Lowell Thomas	Partridges Brady Bunch Hogan Adam-12	Andy Griffith Game P.M. Joker's Doc in House	Odd Couple America Vancouver continued
Science Mag Rene Simard Happy Days 3's Company	a suivre a suivre a suivre a suivre	Eight Is Enough Charlie's Angels	Grizzly Adams Movie, Western	Science Mag. Rene Simard Happy Days 3's Company	Snoopy's Musical on Ice Dain Curse	8:00 8:30 9:00 9:30	Eight Is Enough Movie, Drama	Nova continued Theatre in	Movie, Speculation continued continued	Name Tune Merv Griffin continued	continued continued Sports continued
Barney Watson Report News Movie (11:40)	a suivre Journal Reflets D'Un Pays	continued continued News Police	continued continued News Johnny	Barney Miller Watson Report News continued	continued continued News Hawaii	10:00 10:30 11:00 11:30	continued continued News News	America continued Dick Cavett Sign a Sign	News America Odd Couple FBI	Gunsmoke continued Bilko Hawaii	continued continued continued Sports Page
Western continued continued	Cinema: Retour Camillo	Story Mystery of the Week (12:40)	Carson continued Tomorrow	Movie (12:10) Musical continued continued	Five-O Kojak (12:40) continued Movie (1:50)	12:00 12:30	Movie (12:10) Drama continued continued		continued News	Five-O Kojak (12:40) 700 Club (1:50)	Parliamentary Questions

Spotlight on Movies

War Arrow, on 8 at 12:30 p.m. Cavalry versus Indians yarn with more talk than action. Maureen O'Hara and Jeff Chandler (1953).

Monkey Business, on 11 at 1 p.m. Zany and often hilarious comedy about a scientist who discovers a rejuvenation tonic and tries it out himself with surprising results. Cary Grant, Marilyn Monroe and Ginger Rogers (1952).

My Father's House, on 5 at 3 p.m. Drama made for television about an executive who is reflecting on his past while recovering from a heart attack. Cliff Robertson, Robert Preston and Eileen Brennan (1975).

Beyond Belief, on 11 at 8 p.m. A documentary look at metaphysical phenomena such as ESP, reincarnation and psychic healing (1976).

Rooster Cogburn, on 5 at 9 p.m. Western with John Wayne and Katharine Hepburn fighting a gang of outlaws. Filmed in Oregon (1975).

Initiation of Sarah, on 8 at 9:30 p.m. Drama made for television , with Kay Lenz as a psychic coed involved with supernatural happenings, and a sinister sorority housemother played by Shelley Winters (1978).

Horizons West, on 2 at 11:40 p.m. Western about two brothers who, after returning from the Civil War, find themselves on the opposite sides of the law. Robert Ryan and Rock Hudson (1952).

Wonderful Life, on 6 at 12:10 a.m. British-made musical about a group of young musicians who unexpectedly become involved in filming of a movie. The story is set in the Canary Islands and stars Cliff Richard, Walter Slezak and Susan Hampshire (1964).

Battle of Britain, on 8 at 12:10 a.m. A historicl tribute worth $12 million, starring Laurence Olivier, Michael Caine, Robert Shaw and Trevor Howard. The movie has received mixed reviews, but it must be classed as spectacular. As for the actual fighting of the Battle of Britain, it is squeezed in as a break from the melodrama of the one-dimensional story line (1969).

Honeymoon with a Stranger, on 7 at 1:50 a.m. Mystery with Janet Leigh, who spends her honeymoon in Spain looking for her husband, who has disappeared, and trying to convince the local police that the man who claims to be her spouse rally isn't. A contrived story but the scenery is worth loking at (1962).

Remembering the Old Days

Denny Doherty (left) is joined by Michelle Phillips and her ex-husband John Phillips during taping of a segment of his new half-hour television series, Denny's Show. The three singers were once members of the top folk-rock group called The Mamas and The Papas. The fourth member — Cass Elliot — died several years ago.

Today's Highlights

Originals—Documentary, on 9 at 3 p.m. Profile of Kenneth Millar, better known as Ross Macdonald, creator of gumshoe Archer.

Snoopy's Musical on Ice, on 7 at 8 p.m. Judy Sladke skates as Snoopy. Also performing arePeanuts creator Charles M. Schultz, Olympic champion Peggy Flemming and several skaters from the Ice Follies.

The Insect Altenatives, on 9 at 8 p.m. A film showing how farmers are dealing with pesticide-resistant pests. An apple grower in California whose crops are infested with bugs called citrus red scales, "seeds" his orchard with wasps which feed off the scales.

Rene Simard, on 2 and 6 at 8:30 p.m. A salute to Beatles music. Performing with Rene Simard will be Andy Williams.

Theatre in America, on 9 at 9 p.m. Uncommon Women and Others, a play about five women, which focuses on what opportunities are available to women and "what they have done with the things they are taught".

Sign a Sign, on 9 at 11:30 p.m. A musical revue featuring deaf performers. Sign language is also being used in the show. Among the performers is Miss Deaf America Susan Davidoff.

Cable 10 Program

WEDNESDAY, MAY 24

5:30 p.m. En Francais S'll Vous Plait.
6 p.m. Here's Lowther.
6:30 p.m. Natural Gardening.
7 p.m. Arts Calendar.
7:30 p.m. The Music of Randy Rain.
8 p.m. Canadian Forces Pacific.
9 p.m. The Pro-West Freestyle Ski Tour.
10 p.m. The Paul Mann Show.

RENT A TUX
For All Your Formal Needs
• Graduation
• Weddings
• Social Function
Be Sure to See Our Selection
Scorpion Mens Wear
Town & Country Shopping Centre (next to Woolco)
3626 Douglas Street Victoria, B.C. V8Z 3L6
Phone 386-1931

ROYAL OAK HOBBIES
VICTORIA'S RADIO CONTROL HEADQUARTERS
CRAFT SUPPLIES AND RACE CAR ACCESSORIES
R/C Planes, R/C Boats, R/C Cars
See Dale or John for information.
The biggest selection on Vancouver Island.
ROYAL OAK SHOPPING CENTRE
4434 W. Saanich Rd. 9-9 479-7814

Thursday, May 25

CBC (2)	CBUFT (3)	KOMO (4)	KING (5)	CHEK (6)	KIRO (7)	TIME	CHAN (8)	KCTS (9)	KSTW (11)	KVOS (12)	CKVU (13)
Giant In Touch continued	Parfeut a suivre	Good Morning America (7 a.m.) Window Treehouse	Today continued Seattle Today	Canada A.M. continued Daybreak Joyce Davidson	Patches Kangaroo Phil Donahue Price	8:00 8:30 9:00 9:30	Canada A.M. continued Cooking Joyce Davidson	L. Thomas Health (9:45)	Rascals Zoo Revue 700 Club continued	Frolics continued Phil Donahue	All in Family Love of Life Mike Douglas	Spiderman Huntley St. continued continued
B.C. Schools Mr. Dressup Sesame Street	You Hou Journal a suivre Mag-Express	Happy Days Pyramid Family Feud Ryan's Hope	Rollers Fortune Sharks Gong Show	B.C. Schools Mr. Dressup Barton, Company	Is Right Love Young Search	10:00 10:30 11:00 11:30	Jean Cannem Definition Yoga Your Move	Electric Co. continued continued Over Easy	continued Mike Douglas continued	All in Family Love Mike Douglas	Ed Allen Young Family Feud Party Game
Switzer Ryan's Hope Bob McLean	Clemence Coquelucheş a suivre Les Contes	All My Children One Life To Live	Squares Days of Our Lives Doctors	News; Ida Clarkson Sanford, Son Marcus	News As World Turns Guiding	12:00 12:30 1:00 1:30	News Movie, Crime continued	Electric Co. continued continued Health (1:45)	News Love Movie, Drama	continued As World Turns New Truth	All My Children Vancouver continued
Living Edge of Night High Hopes Take 30	L'Heure De Pointe Ce Soir Bobino	General Hospital Edge of Night Cross-Wits	Another World Movie, Comedy	Welby, MD Edge of Night High Hopes Take 30	Light All in Family Dinah! continued	2:00 2:30 3:00 3:30	Another World Alan Hamel	continued continued Egypt Report	continued Cartoons (2:45) Flintstones Banana Splits	Newlyweds Pass the Buck Match Game Hillbillies	continued continued Lively Woman Spiderman
Quiz All in Family Hockey Playoff	Cinesaes Roquet Hockey a suivre	Merv Griffin continued News	continued continued Newlyweds News	Quiz Flipper Hockey Playoff	Emergency One! News continued	4:00 4:30 5:00 5:30	Lucy Show Emergency! continued Gong Show	Sesame Street Mr. Rogers Electric Co.	Munsters Gilligan Beaver Bewitched	Funorama Monkees Three Sons I Love Lucy	Partridges Hogan Toma continued
						EVE.					
Finals continued continued continued	a suivre a suivre a suivre Juliette	News News People-place	News News Seattle Match Game	Finals continued continued continued	NBA Playoff continued continued	6:00 6:30 7:00 7:30	News Hour Fish Old Country	Zoom Over Easy MacNeil No — Honestly	Partridges Brady Bunch Hogan Adam-12	Andy Griffith Family Feud Joker's Billy Liar	Odd Couple America Vancouver continued
Hourglass M.T. Moore Concert Survivors	Pierrafeu Du Tac Cinema: L'Humeur	Kotter Petticoat Bing Crosby, His Life	CHIPS continued Class of '65	Hawaii Five-O Wheels, Drama	Waltons continued Movie (9:15) Comedy	8:00 8:30 9:00 9:30	Waltons continued Face to Face Soap	Movie, Comedy continued Animation	Movie, Speculation continued continued	Name Tune Merv Griffin continued	continued continued Richie Brockelman
continued Can-Authors News Secret	Vagabonde Journal Vidoq (11:15)	and Legend continued News Starsky,	continued continued News Johnny	continued continued News News	continued continued News (11:15) M-A-S-H (11:45)	10:00 10:30 11:00 11:30	Starsky, Hutch News News	Two Ronnies Cinema B.C. Dick Cavett Turnabout	News America Odd Couple FBI	Gunsmoke continued Bilko Movie,	Vic Damone in Australia Sports Page continued
Army	Cinema (12:15) La Loi Silence	Hutch Toma (12:40) continued	Carson continued Tomorrow	Movie (12:10) Musical continued Ironside (1:55)	Movie (12:20) Drama continued continued	12:00 12:30	Movie (12:10) Thriller continued Ironside (1:55)		continued News	Drama continued continued 700 Cleb	Parliamentary Questions Ironside (1:55)

Spotlight on Movies

See the Man Run, on 8 at 12:30 p.m. Crime drama made for television about an actor who becomes involved in a kidnaping plan. Robert Culp, Angie Dickinson, Eddie Albert and June Allyson (1972).

The Desert Fox, on 11 at 1 p.m. An interesting Second World War drama starring James Mason, Cedric Hardwicke and Jessica Tandy. The story is based on German Field Marshall Rommel's campaign in Africa, with Mason delivering a realistic performance as Rommel. Good desert photography (1951).

Plaza Suite, on 5 at 3 p.m. An entertaining comedy starring Walter Matthau, Maureem Stapleton, Barbara Harris and Lee Grant. Matthau performs well in three different roles adapted from Neil Simon's play, set in New York's Plaza Hotel.

To Paris with Love, on 9 at 8 p.m. British-made comedy starring Alec Guiness, Vernon, Gray and Odile Versois. One of Guiness' minor films, about a father's lessons in love to his son. Good location shots in Paris (1955).

Encounter with the Unknown, on 11 at 8 p.m. A documentary narrated by Rod Seling, which looks at three supernatural discoveries, including death predictions (1975).

M*A*S*H, on 7 at 9:15 p.m. An exceptionally funny film about an American Army medical unit during the Korean War, starring Donald Sutherland, Elliott Gould and Sally Kellerman. Screenwriter Ring Lardner Jr. won an Academy Award for his contribution (1970).

Jane Eyre, on 12 at 1:30 p.m. British remake of Charlotte Bronte's classic, starring Susannah York, George C. Scott, Ian Bannen and Nyree Dawn Porter (1970).

Beach Party, on 6 at 12:10 a.m. Musical starring Bob Cummings as an anthropologist who studies young people's behavior. Others in the cast are Dorothy Malone, Annette Funicello and Frankie Avalon (1963).

They Saved Hitler's Brain, on 8 at 12:10 a.m. Lurid story about Hitler's head being kept alive by a group of fanatics (1964).

Hurricane, on 7 at 12:20 a.m. Drama made for television about a storm which threatens the Gulf Coast. Realism is added by the use of Newsreel clips (1975).

Beat the Devil, on 7 at 2 a.m. Comedy starring Humphrey Bogart, Jennifer Jones, Gina Lollobrigida and Peter Lorre. The story is about a group of international crooks and swindlers all trying to doublecross each other in a money hunt. Good acting (1954).

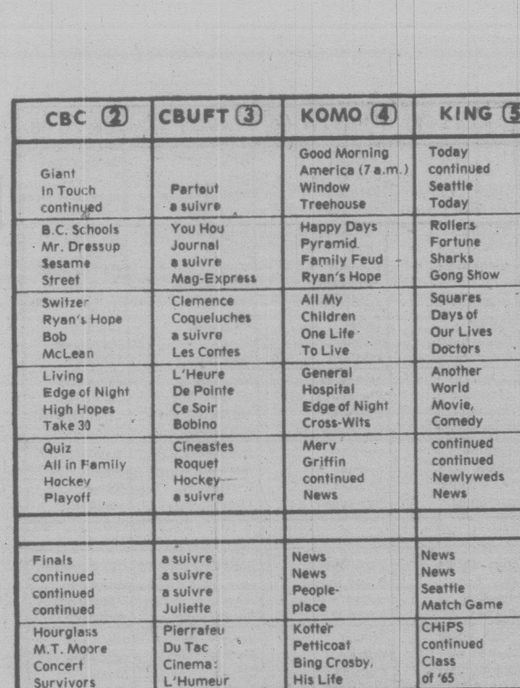

Nanaimo Author

Jack Hodgins, of Nanaimo, will be among authors interviewed in a New CBC-TV series called Canadian Authors. The program featuring Hodgins, the first in the series to be shown across Canada, is scheduled to air in British Columbia Thursday, May 25, on Channel 2

Today's Highlights

Bing Crosby: His Life and Legend, on 4 at 9 p.m. Stills and film clips show Bing Crosby's career from his start in 1925, to his last rendition of White Christmas for his 1977 Christmas television show. Narrator for the program is William Holden.

Wheels, on 6 at 9 p.m. Part three of this drama based on the novel by Canadian author Arthur Hailey.

Canadian Authors, on 2 at 10:30 p.m. The first in a series of interviews featuring Canadian authors. Interviewed in tonight's program is Jack Hodgins of Nanaimo. (See also picture on this page).

Cable 10 Program

THURSDAY, MAY 25

5:30 p.m. Landscaping Made Easy.
6 p.m. Here's Lowther.
6:30 p.m. Music Victoria.
7 p.m. Challenge for Change.
8 p.m. Sports Special: Gymnastics.

T.V. SERVICE
IT PAYS TO TO ADVERTISE In the TV SERVICE GUIDE
Sears TV Repairs 595-9111 Charge it on Your Simpsons-Sears All Purpose Account
Kent's TV AND STEREO SPECIALIZING IN —SONY —SANYO —ELECTROHOME —RCA 742 FORT ST. 383-7104
BUTLER BROTHERS SPECIAL TV SERVICE OFFER $59.95 Plus Parts P/U and Delivery 1720 Douglas 383-1511
EATON'S Television and Appliance Repair Dial 382-7141 Ask for Appliance Repairs
ELECTROHOME For Fast, Reliable Color TV Service CITY CENTRE TV University Heights Centre Open Daily 10 a.m.-10 p.m. 477-6971

Friday, May 26

CBC (2)	CBUFT (3)	KOMO (4)	KING (5)	CHEK (6)	KIRO (7)	TIME	CHAN (8)	KCTS (9)	KSTW (11)	KVOS (12)	CKVU (13)
Giant In Touch continued	Tours (9:15) Orallens	Good Morning America Window Treehouse	Today continued Seattle Today	Canada A.M. continued Daybreak Joyce Davidson	Patches Kangaroo Phil Donahue Price Is	8:00 8:30 9:00 9:30	Canada A.M. continued Cooking Joyce Davidson	Upon A Classic	Rascals Zoo Revue 700 Club continued	Frisky Frolics Phil Donahue continued	Spiderman Huntley St. continued continued
Schools Mr. Dressup Sesame Street	Tam Tam Mag-Express Clemence Temoignanges	Happy Days Pyramid Family Feud Ryan's Hope	Rollers Fortune Sharks Gong Show	Schools Mr. Dressup Barton, Company	Right Love of Life Young Search	10:00 10:30 11:00 11:30	Jean Cannem Definition Yoga Your Move	Electric Company continued Over Easy	continued Mike Douglas continued	All in Family Love of Life Mike Douglas	Ed Allen Young Family Feud Party Game
Bob Switzer Ryan's Hope Bob McLean	Sesame Coqueluches a suivre Femme	All My Children One Life To Live	Squares Days of Our Lives Doctors	News continued Sanford, Son Marcus	News As World Turns Guiding	12:00 12:30 1:00 1:30	News Movie, Western continued	Electric Co. Inside- Out continued	News Love Movie, Western	continued As World Turns New Truth	All My Children Vancouver continued
Tomorrow Edge of Night High Hopes Take 30	a suivre Ateliers a suivre Jardin	General Hospital Edge of Night Cross-Wits	Another World Movie, Drama	Welby, MD Edge of Night High Hopes Take 30	Light All in Family Dinah! continued	2:00 2:30 3:00 3:30	Another World Alan Hamel	continued continued Speakout Villa Alegre	continued Cartoons (2:45) Flintstones Banana Splits	Newlyweds Pass the Buck Match Game Hillbillies	continued continued Lively Woman Spiderman
Klahanie After School Cooks All in Family	Bobino Le Gutenberg L'Heure De Pointe	Merv Griffin continued News	continued continued Newlyweds News	Klahanie Flipper Adam-12 News	Emergency One! News continued	4:00 4:30 5:00 5:30	Lucy Show Emergency! continued Gong Show	Sesame Street Mr. Rogers continued	Munsters Gilligan Beaver Bewitched	Funorama Monkees Three Sons I Love Lucy	Partridges Hogan Toma continued
						EVE.					
Hourglass continued M.T. Moore Reach for Top	Ce Soir Par 27 Les Belles Histoires	News News Harold Lloyd Muppets	continued News Seattle Squares	News continued Lawrence Welk	News M.T. Moore Movie, Comedy	6:00 6:30 7:00 7:30	News continued Petticoat Julie	Blue Marble Over Easy MacNeil Garden	Partridges Brady Bunch Hogan Adam-12	Andy Griffith New Truth Joker's Doc in House	Odd Couple America Vancouver continued
All in Family On Our Own Canadian Express	Retour Prix LP Kammans a suivre	Osmond Brothers Movie, Comedy-	Comedy Sharkey Rockford Files	All in Family On Our Own Canadian Express	continued continued Incredible Hulk	8:00 8:30 9:00 9:30	Wonder Woman Rockford Files	Wash. Week Wall Street Our Mutual Friend	Wonder Woman Ironside continued	Name Tune Merv Griffin Comedy	continued continued Movie, Crime
Bearcats! continued News Movie (11:40)	A Comm Journal Cinema: Fantome du	Western continued News Baretta	Quincy continued News Johnny	Jane Goodall, Documentary News News	Pilot, Crime News Movie,	10:00 10:30 11:00 11:30	Quincy continued News News	Advocates continued Dick Cavett World War I	News America Odd Couple FBI	Gunsmoke continued Bilko Movie,	continued continued Sports Page continued
Comedy continued continued	Cat Dancing Cine-Nuit: La Loi Du Milieu	continued Avengers (12:40)	Carson continued Midnight Special	Movie (12:10) Thriller continued continued	Thriller continued Movie (1:15) Thriller	12:00 12:30	Movie (12:10) Drama continued continued	Documentary	continued 700 Club continued continued	Thriller continued continued 700 Club	Movie, Adventure continued Movie (Drama

Spotlight on Movies

Wedding Bells

Wedding bells promise anything but bliss for Suzanne Pleshette, but Don Meredith doesn't seem interested in preventing her unwelcome wedding to Tony Randall in Kate Bliss and the Ticker Tape Kid, a western comedy-drama airing on the ABC Television Network's The ABC Friday Night Movie, Friday, May 26 at 9 p.m.

Border River, on 8 at 12:30 p.m. Western about a Confederate officer trying to buy arms in Mexico. Joel McCrea and Yvonne DeCarlo (1954).

Thunder in the Sun, on 11 at 1 p.m. An interesting story about members of a tribe of Basques who immigrate to America to settle in the West. The movie is set in 1847 and stars Jeff Chandler, Susan Hayward and Jacques Bergerac (1959).

When the Legends Die, on 5 at 3 p.m. Drama about an aging rodeo cowboy who exploits a young Indian rider. A well done movie starring Richard Widmark, Frederic Forrest and Luana Anders (1972).

Yours, Mine and Ours, on 7 at 7 p.m. Comedy starring Lucille Ball and Henry Fonda, based on a true story about a widower with ten children who marries a widow with eight children (1968).

Kate Bliss and the Ticker Tape Kid, on 4 at 9 p.m. Comedy-western about an investigator from the East who is sent to the West to find out the identity of an outlaw. Suzanne Pleshette, Don Meredith and Burgess Meredith (1978).

Breaking Point, on 13 at 9 p.m. Canadian-made crime drama about judo teacher who is marked for murder by the Mafia. Bo Svenson, Robert Culp and Belinda J. Montgomery (1976).

You'll Like My Mother, on 7 at 11:30 p.m. Thriller about a pregnant young widow trapped in a snowbound house. Patty Duke plays the woman (1972).

Mako: The Jaw of Death, on 12 at 11:30 p.m. Thriller about a diver who retaliates against those who hunt and kill sharks. Richard Jaeckel and Jeniffer Bishop (1976).

The Palm Beach Story, on 2 at 11:40 p.m. An entertaining comedy about a poor engineer's wife who runs away to Florida where she is being romanced by a multi-millionaire. The movie is sophisticated and slapstick—and successful at both. Claudette Colbert, Joel McCrea and Rudy Vallee (1942).

Blowing Wild, on 13 at midnight. A romantic adventure story set in Mexico, starring Gary Cooper (1953).

"Ssssssss", on 6 at 12:10 a.m. Thriller about a scientist who turns his assistants into king cobras. Strother Martin and Dirk Benedict (1973).

Sidecar Racers, on 8 at 12:10 a.m. Exotic racing footage in a formula melodrama, focusing on the dangerous sport of two-man motorcycle racing. Ben Murphy, Wendy Hughes, John Clayton and Peter Grves (1975).

The Revenge of Frankenstein, on 7 at 1:15 a.m. British-made thriller, another in a series about the creation of the Frankenstein monster. This is a well done movie starring Peter Cushing and Francis Matthews (1958).

Montreal Main, on 13 at 1:30 a.m. Canadian-made drama about the friendship between an American artist and an adolescent boy (1974).

Famous Prison

Alcatraz, an hour-long documentary on the fabled island and the prison that made its famous, airs Monday, may 22, at 8 p.m. on Channel 9. Actor William Conrad narrates.

Alcatraz chronicles the history of the island since the day, 200 years ago, a Spanish explorer named it "Isla de Alcatraces" (Island of Pelicans). Since then, it has served at various times as a lighthouse, a fort, a battleground, every manner of prison, and — most recently — a macabre, though extremely popular, tourist attraction.

Today's Highlights

Jane Goodall—Documentary, on 6 at 10 p.m. Jane Goodall, animal behaviorist, studies a troop of 40 baboons living on the shore of Lake Tanganyika. The film includes a battle for dominance waged between two male baboons.

Dick Cavett—Interview, on 9 at 11 p.m. The first in two interviews with author-critic Alfred Kazin.

Midnight Special, on 5 at 1 a.m. Wolfman Jack and Donna Summer host an all-disco show. Others are Village People, Love and Kisses, Paul Habara and Brooklyn Dreams and Hot.

Cable 10 Program

FRIDAY, MAY 26

6 p.m. Here's Lowther.
6:30 p.m. The Music of Randy Rain.
7 p.m. Natural Gardening.
7:30 p.m. Provincial Dialogue.
8 p.m. Culinary Art.
8:30 p.m. MP Report.
9:30 p.m. Gould on Books.
10 p.m. Basaki Festival '78.

THE Plantarium
LOWER COMMERCE MALL
1175 Douglas Street, Victoria, B.C. 383-6222
Next To View Parkade
INTERIOR DESIGN CONSULTANTS for OFFICE AND HOME PLANT MAINTENANCE SERVICE
"Choose The Right Plant For The Right Location"
ASK FOR: GARY DELO

The Calendar

-Places to go, things to do — for the coming week in the Victoria area.

(Material for publication should be submitted to The Prevue Calendar, Box 300, Victoria, VBW 2N4, to arrive not later than Tuesday noon of the week preceding the event. Prevue reserves the right to accept, reject or edit material.)

THEATRE

SATURDAY

"LOVE" and "THE APPLE TREE", a new musical by Jerry Bock and Sheldon Harnick, directed by Peter Mannering, musical director Alan Magee, music by Cole Porter, Gershwin, Rogers and Hart, choreographed by Sylvia Hosie, presented by Four Seasons Musical Threatre and starring Ralph Cole, Janie Woods Morris and John Hart, McPherson Playhouse, 8 p.m. Final performance.

FILM

FRIDAY

NATIONAL FILM BOARD free noon-hour showing of two films on "Natural Science": Forest Watchers and The Sea, 811 Wharf St., 12 o'clock.

MUSIC, DANCE

THE DUMPTRUCKS with wide-ranging style from bluegrass to jazz, folk, country and jugband, The Belfry Theatre, 1291 Gladstone at Fernwood, 8 p.m.

SUNDAY

THE WESTMACOTT FAMILY TRIO, Susan (soprano), Ian (tenor) and Rick (violin) with Grace Timp as accompanist, will perform a program of opera, art songs, duets and violin classics at the art Gallery of Greater Victoria, 1040 Moss St., 3 p.m. Admission by donation to the Victoria Conservatory Scholarship and Bursary Fund.

THURSDAY

"A GALA EVENING OF VICTORIAN MUSIC" sponsored by the B.C. Registered Music Teachers Association in honor of Victorian Days, featuring Barbara Eadie, flute; Gatherine Young, soprano; Winnifred Scott and Robin Wood, duo pianists and accompanists. Music performed will be selected from the 1880's period of the Victorian Era, Art Gallery of Greater Victoria, 8 p.m.

FRIDAY

DENNIS OLSEN, classical guitarist, in a recital at the Victoria Conservatory of Music, 1050 Joan Crescent, 8 p.m.

PACIFIC BALLET THEATRE, British Columbia's classical ballet company, McPherson Playhouse, 8:30 p.m.

GALLERIES

SATURDAY

ART GALLERY OF GREATER VICTORIA, 1040 Moss St., exhibition of many paintings by Mortimer Lamb in his last year, continues to June 14; Sea and Sailor: Challenge and Response, an exhibition organized to celebrate the Cook bicentennial in co-ordination with the B.C. Provincial Museum and the Maritime Museum of B.C. continues to June 25; Shaped canvas works by John Dobereiner, continues to May 21; exhibition of Victoria College of Art: Students' Work 1977-78, continues to May 21; Small is Beautiful, an exhibition designed to show how examples of fine and decorative art can be exquisitely made despite their small scale, including a display of over 25 miniatures by such famous miniaturists as George Engleheart (1752-1829) and Richard Cosway (1743-1821), continues to June 11. OPEN SPACE, 510 Fort St., "SOUND", the new Collaboratory series of six-week installation projects related to "sonic exploration", co-ordinated by musician-composer John Celona, continues to June 4.

KARIBU'S UPPER GALLERY, 565 Johnson St., an exhibition of oils, acrylics and water colors by Victoria artist Jean Settle, continues to May 27.

THE MAPLES GALLERY, West Saanich and Keating's X Rds., Brentwood Bay, an exhibition and sale of porcelain and stoneware by Art Brendon, continues to May 28.

EMILY CARR ARTS CENTRE, 207 Government St., an exhibition of colored pencil drawings and sculpture by Georgianne Malloff, continues to May 26; In collaboration with "The Canadian Costume Society of B.C. and Western Canada" a different display of antique gowns is featured each month.

BRUCE CRYER presents a personal exhibition of 50 recent oils and watercolors in the Duke of Kent Suite (lower level) Empress Hotel, May 20, 12 noon-9 p.m. and May 21, 11 a.m.-4 p.m.

CIRCLE CRAFT SOCIETY, 69 Bastion Square, a survey exhibition of work from the last 10 years by Carole Sabiston, works at every stage from sketches to complete costumes and wall hangings, continues to June 18.

TUESDAY

OAK BAY ART CLUB 36th annual exhibition of oil paintings, drawings and water colors at the Hillside Mall, continues to May 31.

THURSDAY

ART GALLERY OF GREATER VICTORIA, an exhibition of John Henry Hinton photographs — China: 1893-1918, continues to July 3; exhibition of Chinese peasant paintings from Hu County, Shenshi Province, continues to June 18.

Radio Highlights

CBC-AM 690
CBC-FM 105.7

SATURDAY
AM Network

2:05 p.m. Opera by Request (Part 1) — Bill Hawes plays your favourite opera selections. Send requests to Opera By Request, CBC, Box 500, Station A, Toronto, M5W 1E6.

10:05 p.m. Anthology — "A breast for beating in my hour of need" a poem by Otto Lowy for four female voice and solo violin. Also, "The Bunkhouse", a short story by Newfoundland playwright Michael Cook.

11:05 p.m. Music from the Shows — With host Colin Mac Lean, an hour of musical selections from major motion picture sound tracks, Broadway shows and recorded stage performances, intermingled with a look back at some of the great actors, composers and situations of stage and screen. Tonight: The Music of John Barry.

FM Network

12:05 p.m. Touch the Earth — The best in folk, country and roots music with international recording artist Sylvia Tyson and broadcaster Doug Lennox.

9:05 p.m. Audience — Russia: the Artist's View — Pianist Robert Silverman and poet Ralph Gustafson reflect on their visits to the Soviet Union. Program includes Beethoven's Sonata in A flat, Opus 110; and Hetu's Piano Variations. (Toronto)

SUNDAY
AM Network

4:35 p.m. The Entertainers — A weekly showcase of showbiz superstars with host Kevin Gillis. The series combines music, comedy, and a healthy dash of current affairs in a pop entertainment package designed to appeal to all tastes. Today: A musical fantasy entitled Lilith, and a feature on Synthesiser Rock.

8:35 p.m. My Music — A series of entertaining and informative musical quizes from the BBC pits Frank Muir and John Amis against Denis Norden and Ian Wallace. Chairman is Steve Race.

FM Network

Opera Theatre — Host: Jan Tennant. Today: Die Konigs kinder (Humperdinck) (Helen Donath, Hermann Prey, Karl Ridderbusch, Bavarian Radio Chorus, Munich Radio Orchestra, conducted by Heinz Wallberg).

10:05 p.m. Music of the 20th Century — Host: Bob Carl. Tonight: Subscription series — Bavarian Radio Symphony Orchestra, conducted by Rafael Kubelik; Martin Hunter, tenor; David Knutson, tenor; Roland Hermann, baritone: The Creation, for baritone and orchestra (Wolfgang Fortner); Drei Gedichte von Michelangelo, for baritone and orchestra (Hugo Wolf) (Orchestrated by Fortner); Prolegomena zu Elizabeth Tudor (Fortner).

MONDAY
AM Network

10:02 p.m. Mostly Music — Host: Howard Dyck. CBC Vancouver Orchestra conducted by John Avison: Souvenir de Munich (Chabrier) (arr. by Francaix); Overture to La Chasse du Jeune Henri (Etienne Mehul); Symphony No. 2 in D major (Mehul).

11:20 p.m. Nightcap — Interview with Walter Matthau, whose latest film is Casey's Shadow, a comedy of human behaviour. The Journals of Captain Robert Falcon Scott — Antarctic Explorer — five parts read by Warren Wilson. Scott and 65 men under his command board the Terra Nova for the now famous British Antarctic expedition in 1910.

FM Network

Noon, Mostly Music — Host: Howard Dyck. Today: CBC Vancouver Orchestra, conducted by John Avison: Souvenir de Munich (Chabrier) (Arr. by Francaix); Overture to La Chasse du Jeune Henri (Etienne Mehul); Symphony No. 2 in D major (Mehul).

TUESDAY
AM Network

8:04 p.m. BBC Quiz — A collection of the BBC's funniest and wittiest quiz shows with teams of celebrity panelists competing. My Word starts the series with panelists Frank Muir and Dilys Powell opposite Dennis Norden and Ann Scott-James. Chairman is Jack Longland.

11:20 p.m. Nightcap — Interview with John Boyle who uses the Canadian landscape as inspiration for his paintings. San Francisco artist William Nicholas Opans has revived an old Chinese custom, intricate fingernail painting.

FM Network

9:04 p.m. Sound Reviews — Host: Allan McFee. The latest classical releases and a few audio topics discussed by contributors from across Canada and overseas. And a weekly collector's corner quiz designed by Gerald Letvitch to test your musical skill, with records as prizes. Tonight: David Klausner with a Building a Library feature on all the available versions of Vivaldi's four Seasons. And another audio clinic in which Andrew Marshall and Bob Oxley reply to listeners' queries.

WEDNESDAY
AM Network

11:20 p.m. Nightcap — Australian hypnotist Raveen discusses the tricks of his trade, emphasizing that hypnotism is really very scientific. Also, "The Journals of Captain Robert Falcon Scott" — Part IV.

FM Network

9:04 p.m. Opera Time — Host: Ruby Mercer. Tonight: Pique Dame (Tchaikovsky) (Galina Vishnevskaya, Peter Gougaloff, Regina Resnik, Bernd Weiki, Chorus of Radio France, National Orchestra of France, conducted by Matislav Rostropovich). Guest is Florence Maltese.

THURSDAY
AM Network

8:30 p.m. Country Road — Everything you ever wanted to hear in honest-to-goodness country music with Vic Mullen. Tonight: Sundance Saddle Company, taped during the CBC Calgary Music Festival.

10:20 p.m. Mostly Music — First of six broadcasts of the 1977-1978 CBC Talent Competition Semi-Finals. Semi-finalists perform with the national Arts Centre Orchestra, conducted by Mario Bernardi.

FM Network

3:34 p.m. Playhouse — "Live Wires,", sixth of an eight-part comedy series by David Cole, about a telephone answering service with a flair for the ridiculous. Alan Bregman is played by John Kastner.

FRIDAY
AM Network

11:20 p.m. Nightcap — Jazz musician Eberhard Weber began playing cello at age 6, then switched at 16 to bass guitar. He explains how the European classical influence is evident in his music. Also, "The Journals of Captain Robert Falcon Scott — conclusion.

9:04 p.m. Radio International — Hosts: Harry Mannis and Jan Tennant. Tonight: A program about the 16th century Italian composer, Claudio Monteverdi. Titled Monteverdi and the Duchess of Mantua, it is prepared by Denis Stevens, a leading Monteverdi scholar who has just completed the research and translation of the letters of the composer. A Radio International first, he focuses the story behind Monteverdi's production of the 7th book of madrigals, which he called Coneerto, and its dedication to the Duchess of Mantua. In return for the volumes, she gave him a valuable necklace, and some years later when the composer's son Massimiliao, a medical doctor, had been brought before the Inquisitor for allegedly having read a forbidden book, he was saved by the money raised from the sale of that jewelry.

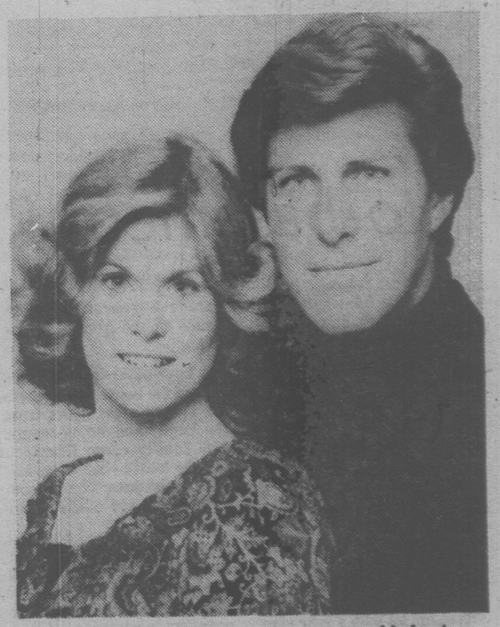

DONNA BECK and Chuck Tyler are a troubled pair — she with a sordid past which continues to haunt her, and he with a heartrending secret he cannot being himself to share. Candice Earley and Richard Van Vleet portray the couple whose tension-racked lives are a part of the continuing story on the ABC Television Network's All My Children, airing weekdays at noon on Channel 4.

Home of the Week

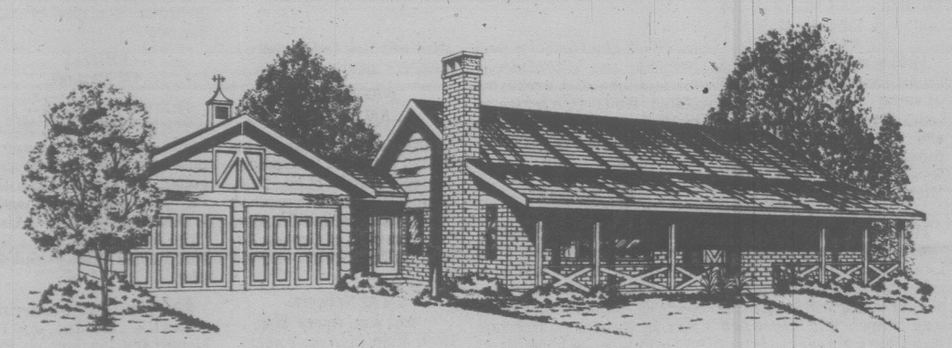

PLAN Nº. 77-1896
Living area: 1750 sq. ft.
Utility: 146 sq. ft.
Width: 76 ft.

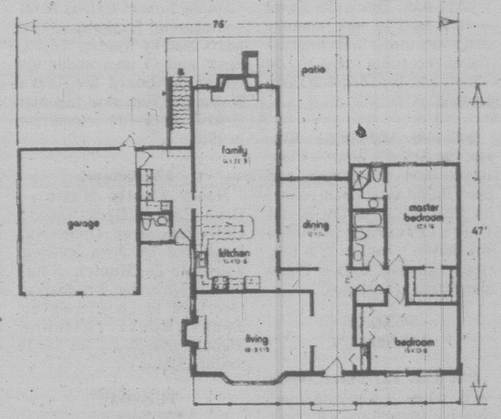

No-basement Ranch-style Home

From the full-width verandah to the simulated hayloft doors and weather vane-roof vent over the garage, this two bedroom, non-basement bungalow is the traditional country home come to town. Don't be fooled by the rustic appearance, however, as this home contains a list of convenience features which no country-home owner could ever imagine — not to mention the sense of spaciousness which this open and practical design achieves.

Ideally suited to the wide frontage lot with a rear view, the design emphasizes outdoor patio living, ease of maintenance and minimization of household chores. Utility room, mud room and vanity bath form a separate complex linking house and garage — separating maintenance chores from everyday living.

A huge patio surrounds the rear of the house, with access via sliding glass doors from the family and dining rooms. The family room fireplace has the built-in barbecue feature on the patio side for convenient relaxed meals in fair weather.

The kitchen separates from the family room via snack bar counter and from the dining room via pocket door for excellent separation of formal dining from casual family meals. The more formal living room features a wide bay window and a cantilevered fireplace for cosy at-home evenings.

Both bedrooms are large and have excellent natural lighting and generous closet storage. The large master has a three-piece ensuite bath with shower and full walk-in closet, both of which are accessible via pocket doors.

The double closed garage with quaint suggestive decoration completes the convenience feature of this country-style bungalow.

A spacious and practical design for the smaller family or retirees who like a touch of country and enjoy a relaxed and easy style of living.

Plans for design No. 77-1896 may be purchased either by single set, at a cost of $70 for the first set and $10 for each additional set, or by the package. A five-set plan package, including the first set, is economically priced at $100 and an eight-set package, also including the first set, is only $125.

Whichever method you choose, please include $4 for postage and handling. B.C. residents add 7 per cent sales tax.

Send for the current edition of Select Home Designs, Series No. 36, featuring imaginative decorating and home improvement ideas plus 350 quality home plans of every type. Available for $2.25 ($1.75 plus 50 cents postage and handling).

To order any of these items please send cheque or money order payable to the Home of the Week. Address to: Home of the Week, c/o Victoria press, 382 West Broadway, Vancouver, B.C. V5Y 1R2.

TV MAILBAG

By THOM MEADE

HOLLYWOOD — The TV Mailbag:

Q. I'd like to know what has become of Jack Albertson and "Chico and the Man?" It's usually on at 8:30 on Friday nights but has been missing for several weeks. What gives? — C.F., Warren, Ohio.

A. Nothing has happened to either Albertson or "Chico and the Man." Because NBC is about to begin reruns for the late spring, "Chico" has been preempted on several Fridays to allow screening of other potential comedy shows NBC says the show will be back this fall.

Q. Can you tell me if "The Fitzpatricks" will be coming on again? I think it is the best show I have seen. Why did it go off the air? — S.B., Victoria, B.C.

A. The weekly show was of course canceled because of poor ratings. And once a series is dropped because of poor ratings, that's it. However, you can vent your anger by writing to B. Donald Grant, vice president, programs, CBS-TV, 7800 Beverly Blvd., Los Angeles 90036.

Q. Whatever happened to Pamela Sue Martin on the "Hardy Boys-Nancy Drew Mysteries?" — H. L. H., San Pedro, Calif.

A. Disappointed because she was not appearing in any episodes, Martin left the series. She was replaced by Janet Louise Johnson.

Q. Whatever happened to Randolph Scott? — H.G. Victoria, B.C.

A. Now 75, Scott is retired and living in the same house he bought in Beverly Hills in the 1930s. He plays a lot of golf in Palm Springs where he invested in property many years ago with Charlie Farrell and Ralph Bellamy.

Q. I would like to know if Jerry Lewis and Dean Martin are going to make any more comedy movies together? — M.C., Youngstown, Ohio.

A. It is highly unlikely that the two will ever make movies together again. Since their breakup, each has pursued separate careers.

Questions of general interest will be answered in the column. Volume of mail prohibits) personal replies. Inquiries should be sent to Thom Mead, TV Mailbag, c/o Revue, Box 300, Victoria, B.C, V8W 2N4.

Midband TV Programs

Midband programs, broadcast by KCPQ-TV, Tacoma (Channel H) can only be seen by viewers whose television sets have a converter.

Sunday, May 21 — 4, Idea Thing; 4:30, It's About Time; 5, The David Susskind Show; 7, Our Mutual Friend; 8, Live From Lincoln Center; 11, To Fly.

Monday, May 22 — 6, Mr. Rogers Neighborhood; 6:30, It's Everybody's Business; 7, Book Beat; 7:30, Dick Cavett; 8, Consumer Survival Kit; 8:30, Turnabout; 9, Meeting of Minds; 10, Writers in America; 10:30, The Real People; 11, Consultation; 11:30, Captioned News.

Tuesday, May 23 — 6, Mr. Rogers Neighborhood; 6:30, Achieving Your Potential; 7, Crosswinds; 7:30, Dick Cavett; 8, Once Upon a Classic; 9, TV on Trial; 11, Lowell Thomas Remembers; 11:30, Captioned News.

Wednesday, May 24 — 6, Mr. Rogers Neighborhood; 6:30, It's Everybody's Business; 7, Folk Tales of Japan; 7:30, Dick Cavett; 8, The French Chef; 8:30, John Komen and . . .; 9, The David Susskind Show; 11, Insight; 11:30, Captioned News.

Thursday, May 25 — 6, Mr. Rogers Neighborhood; 6:30, Bread and Life; 7, Old Friends . . .New Friends; 7:30, Dick Cavett; 8, Once Upon a Classic; 8:30, In Search of the Real America; 9, The Advocates; 10, Our Mutual Friend; 11, Black Perspective on the News; 11:30, Captioned News.

Friday, May 26 — 6, Mr. Rogers Neighborhood; 6:30, Calligraphy; 7, Community Express; 7:30, Dick Cavett; 8, Washington Week in Review; 8:30, Wall Street Week; 9, Nova; 10, Return to K-2; 11, Folk Tales of Japan; 11:30, Captioned News.

Saturday, May 27 — 4, Writers in America; 4:30, Book Beat; 5, Nova; 6, Once Upon a Classic; 7, Black Perspective on the News; 7:30, Lowell Thomas Remembers; 8, Through All Times, Part One; 8:30, Through All Times, Part Two; 9, Turnabout; 9:30, Watch Your Mouth; 10, Soundstage; 11, Big Time Wrestling.

CHANNEL F

Victoria Cablevision's public-affairs Channel F, seen by TV converter or set accessory, starts non-commercial programs at 7:30 p.m. Tuesday through Saturday.

Saturday, May 20 - Staff holiday. Normal Saturday programs will move to Tuesday once only.

Tuesday, May 23 - Continuing the Victoria Cable 10 series Money Talk with Gerry Connor and Youth Probe with Dermod Travis and guest Sgt. John Maybin of Victoria police.

Wednesday, May 24 - History, TV style, in the UBC series Beyond the Memory of Man includes two looks at the Crusades.

Thursday, May 25 - Courtesy of Camosun College, the UBC art series Pyramids to Picasso finally reaches Picasso and Guernica.

Friday, May 26 - From the National Film Board, the Hurons of Ontario, the farmers of the Prairies and the public works of Canada.

BOOKS

Pat Barclay

It's good to have a new book from Dave Godfrey. Godfrey was a highly visible presence on the literary scene in the recent past, winning the Governor-General's Award for his first novel, *The New Ancestors*, in 1970 and co-founding no less than three publishing houses (Anansi, New Press, Porcepic). But not much has been heard from him lately.

Now comes *Dark Must Yield*, a collection of 15 stories whose overall effect can fairly be described as absorbing and challenging (always), entertaining (most of the time), confusing (often) and irritating (occasionally). They can be recommended to the stout-hearted, the intellectually curious and the patient. Few triflers, in other words, need apply.

Much of what Godfrey writes hints at propaganda, but his intentions are usually artistic as well. He has himself acknowledged his early "infatuation" with the writings of James Joyce, which can be seen in his frequent use of something very close to the stream-of-consciousness technique and an ardent conviction that the richer the texture, the better. Readers who enjoy puzzling over wilful obscurities will meet their match in the work of Dave Godfrey.

Lest this sound a shade disgruntled, I hasten to explain that a reviewer who plans to have a book read by Tuesday, only to find herself still plodding along on Friday, is in a different position from the reader who is free to read at leisure. *Dark Must Yield* is a book to own, not to borrow, for it demands to be re-read at least once. Richness of texture has its logistical drawbacks, but it can be immensely rewarding as well.

The book is divided into three sections: "Tales," "Realities" and "Fables and Inputs." An acknowledgement page states that some of the stories are new and "others have been often anthologized," and provides "a reasonably complete list of previous appearances."

Best known is story number one, "The Hard-Headed Collector," which makes a fitting introduction to the book. Godfrey wrote it under the influence of discovery, after reading an article in the New York Times while a graduate student in the U.S. The article described an American art enthusiast who struck it rich with Ontario uranium and went on to assemble a "magnificent" collection which he presented to his country with the words, "I couldn't do what I did in any other country. What I did I accomplished here in the United States . . ."

(Many of us can recall precisely what we were doing the moment we heard the news that Marilyn Monroe or John F. Kennedy had died. It is the same with one's discovery of Canadian nationalism. I became a nationalist the day Herbert Norman removed his glasses, folded them neatly and stepped off the roof of a Cairo hotel. For Dave Godfrey, it was the article in the New York Times.)

Godfrey took the collector's story, fragmented it, and interwove it with a strange and charming fable about seven unlikely companions — carvers from the Queen Charlotte Islands — on a cross-country quest for "Egsdrull," a legendary tree. Mystifying on the surface and reverberatory below it, "The Hard-Headed Collector" is typical of the Godfrey approach.

Other stories become straightforward only after opening somewhere in the middle and moving backwards to their logical beginning. Their protagonists range from bushworkers to bureaucrats, for Dave Godfrey's range of character and subject is as wide as his grasp of technique.

Readers familiar with his work and career may be most interested in "East and/Or West," of which only a section has previously appeared in print. This piece, part essay, part childhood reminiscence, contains Godfrey's statement of his reasons for quitting Toronto and moving to, of all places, Victoria. "Regionalism," he writes, "is a necessary luxury . . . If you cannot move the centre, move away from the centre."

It is ironic that some of the qualities which distinguish Dave Godfrey's writing from that of his Canadian contemporaries may owe as much to his academic training in the U.S. as to his own fertile mind. The doctrine of bibliographical overkill, which seeks to define an artist's essence by sheer weight of footnotes is, once learned, not easy to set aside.

Yet Godrey's work is exciting precisely because it does manage to synthesize so many disparate elements into new and valuable patterns. If his future work should seem less clever, it will doubtless be because it has grown more wise.

DARK MUST YIELD: Fifteen stories, by Dave Godfrey. Porcepic. $12 cloth, $6.95 paper.

St. Mugg's Cleverness Obscures Issue

By TOM HARPUR

Malcolm Muggeridge's latest book, *Christ and the Media*, is a classic example of the motto: Seek and ye shall not find.

The title suggests that the Christian reader might well expect to find some new light on how the Church can understand and bring a fresh witness to the world of media. Instead, however, we find a three-part diatribe in which media are vilified as the tools of the devil, the embodiment of the Anti-Christ.

To be sure, the former editor of Punch magazine has not lost his mastery of English prose, nor his witty, satirical bite. But, his very ability to charm the reader can lull the uncritical into accepting what he says as gospel. The truth is that there is much less here than there appears to be.

Obviously, media, especially television, play a dominant role in our society and, with their many faults, it is easy to score points by alternately mocking and exposing them.

Somewhat — and rightly — embarrassed by the fact that he has spent all his life in various media roles and still continues to do so, Muggeridge continues to justify his ambiguity by an analogy which he has now used so often it is frayed rather than well-worn.

He says that as a TV performer he sees himself as a man playing a piano in a brothel, who includes Abide With Me in his repertoire in the hope "of thereby edifying both clients and inmates."

The joke generally gets a laugh at his lectures and, before the audience realizes that he has really explained nothing but continues to run with the hare and hunt with the hounds, he is off on another topic.

Supposing, he asks us, there had been four instead of three temptations of Christ. Suppose Christ had been offered network TV appearances in prime time to proclaim and expound His Gospel. Would He have accepted? Muggeridge is quite adamant that Christ would have turned it down.

But, here, as so often, his cleverness obscures the issue. St. Mugg, to use his affectionate nickname, seems to think that such a hypothetical temptation is on the same level as that of changing stones into bread or bowing down to the Devil in exchange for "all the kingdoms of this world." Clearly it is not.

MUGGERIDGE
. . . counsel of despair

It is manifest in the Gospels that Jesus used the best means of communication available to Him. He used parables or word-pictures which would live forever in the memory. He used a mountainside, a seashore, a boat as a pulpit in order to be heard by the masses.

St. Paul, the great communicator, deliberately took his message to centres along the great routes of communication in the ancient world. He took his message to the market-place of Athens and preached on the Hill of Mars.

According to Muggeridge, the TV camera deals only in fantasy and deceit. Unfortunately, the kind of critique he offers would, if carried out with equal wit and, at times even savagery, on lectures such as those recorded in Christ and the Media, destroy the credibility of the spoken word as a vehicle for truth as well. Lecturers can beguile and mislead as easily as electronic wizards can.

Only once does he refer with enthusiasm to a time when the truth "shone through the camera's fraudulence" in his own career. This was when he made a film documentary on Mother Teresa of Calcutta.

The light in Mother Teresa's home for the dying was so bad, Muggeridge relates, that everyone, including the cameraman, was totally amazed when the processed film showed everything bathed in a soft and beautiful light. He concludes that love has its own luminosity and that medieval painters who showed saints with halos were probably recording the same phenomenon.

Readers must make of that what they will. The message for Muggeridge was: The only real way to make a successful, Christian TV program is "merely to find a true Christian and put him or her on the screen."

Some "true Christians," however, would make dreadful television, as anyone who watches religious TV regularly can verify for themselves. Many Christians, in fact, feel that some of the telecasting of "true Christians" going on at present is cleverer in the pursuit of Mammon than corporations engaged in selling soap.

Unfortunately, there are those in church circles who regard Muggeridge as a prophet. One can only suppose that they have been so mesmerized by how he says things that they have failed to reflect on the content.

As an entertainer, he is almost without peer. As a theologian or even apologist for the faith, he is somewhat less than adequate.

Toronto Star

CHRIST AND THE MEDIA, by Malcolm Muggeridge. Eerdmans. $6.95.

Von Daniken Reaches a New Low

By JULIAN REID

Did visitors from other worlds walk the Earth thousands of years ago? Did they act as midwives at the birth of human civilization? And could they conceivably have left some message behind them — an open invitation, perhaps, to join them among the stars and enter at last into our cosmic birthright?

Perhaps. After all, such science-fictional speculations are by no means inherently absurd. Indeed, there are actually a few tantalizing fragments of evidence (myths, documents, even artifacts) which can be tentatively, though by no means unambiguously, viewed as supporting such notions — though none of this material, alas, is anything more than tantalizingly suggestive.

Such speculations are customarily associated with their best-publicized proselytizer, Erich von Daniken. But even if, at some point in the future, they solidify into living certainties, little if any of the credit will be due to this author — who, for the record, is neither the instigator of the "ancient astronauts" theory nor the originator of one single meaningful argument in favor of it.

A case in point is his latest book, *According to the Evidence*, a characteristically vainglorious and tedious blend of self-serving paranoia and misdirected muddleheadedness. Here, at last, von Daniken promises final and irrefutable "proof" for his contentions, in the form of what he himself characterizes as "a thick chain of circumstantial evidence."

But alas, if his peculiar conception of what comprises acceptable "proof" was endorsed by the courts of the realm, miscarriages of justice would be the rule rather than the exception!

All things considered, *According to the Evidence* is an unusual noisome pill to stomach, even for a von Daniken creation. At best, the "evidence" it has to offer is unoriginal though moderately suggestive; at worst, it is almost laughably misconceived. Inept, turgid, and wearisomely wordy, this may well be Erich von Daniken's worst book to date — which, considering some of its predecessors, is quite an achievement!

ACCORDING TO THE EVIDENCE: My Proof of Man's Extraterrestrial Origins, by Erich von Daniken. Methuen. $13.95.

Some are treated worse than animals

The Shame of Our Prisons

By WALT KELLYTHORNE

Dostoyevsky, four years in a Tsarist prison, believed a society's character was revealed by its treatment of its prisoners. By that criterion, our own has much in common with the brutal despotism exercised by rulers terrified of their subjects.

What else but deadly fear can explain — if anything can — the horrifying reality of the Canadian prison system?

At Millhaven in Ontario prisoners have been attacked in their cells with dogs, teargassed, routinely shackled and beaten, chained to their walls beyond reach of toilet or tap.

In British Columbia some prisoners have spent more than two years in solitary confinement in conditions decreed "cruel and unusual" by the Supreme Court, in conditions that do not even meet United Nations or Geneva Convention standards for the treatment of prisoners.

* * *

"You wouldn't treat an animal like that," a member of the Commons Subcommittee which toured our prisons last year said. "They'd die."

Some do; more, however, manage to live somehow and make noises about their lives inside. Prisoners by the dozen spoke to the touring group, and this book is one man's impressions of the tour.

"Coming out of one prison outraged," Gerard McNeil writes, "I found myself thinking that I would renounce my citizenship, move out of the country . . . We found ourselves trying to convince tolerant but unbelieving friends of what we had seen. But we could hardly believe it ourselves."

No one knows exactly how many prisoners inhabit our jails; approximately one in every thousand Canadians is a prisoner. Once inside a citizen is faced with a bewildering tangle of rules set by a number of federal and provincial bureaucracies which are often in conflict with each other.

The National Parole Board, for example, has the power to revoke parole even after a sentence expires. If it suspects a person on parole may commit a crime, it can send that person back for the remainder of their sentence — plus the time won outside. Thus many prisoners end up serving longer sentences than those set by the courts which originally convicted them — and all without, perhaps, committing a new crime!

More confusion results when trade certificates earned in federal prisons are declared invalid if a prisoner tries to get a job outside. Provinces set their own standards and regulations for trades, and simply don't recognize skills earned in federal jails.

* * *

Work programs are almost nonexistent in this country anyway. What work there is does little to enhance a prisoner's self-respect, and wage scales are so low as to be practically meaningless. Although a Royal Commission recommended more than 60 years ago an industrial work shop program for our prisons, the few that do exist today are "woefully inefficient," the present Subcommittee reported. And throughout our system union contracts and rules forbid prisoners using skills they may have acquired before incarceration.

In prison the guards are the effective manipulators and controllers of day-to-day reality. They are fearful of their charges, resentful of bureaucratic moves they feel expose them to retaliation, suspicious of what they regard as ignorant propositions advanced by outsiders concerned more with prisoners' rights than the safety and efficiency of the men who have been hired to protect us from those prisoners.

It become difficult, ultimately, to separate prisoner and guard. Both become shaped by their experience inside, and the shaping is rarely for the better.

Gerard McNeil does not, unfortunately, examine too closely the role of guardianship in our prisons, and confines his analysis to basically hostile and negative comments on what he observed himself and what was reported to him by the prisoners he spoke to.

The Commons Subcommittee which toured our prisons came up with few practical suggestions for improving life behind bars; what bureaucratic measures it did propose were quickly smothered in government assurances that measures had already been, or soon would be, taken. The future they — and we — were promised would be rosy.

And so it may be — from the flames of burning walls. The air inside our prisons is volatile, and a reading of *Cruel and Unusual* will convince no one it's not going to explode again. It's our shame that it will.

CRUEL AND UNUSUAL: The Shocking Reality of Life Behind Bars in Canada, by Gerard McNeil with Sharon Vance. Deneau and Greenberg. $6.95.

The Battle for Pelts

By LESLIE DREW

The story of the white man's initial impact on the Pacific Northwest Coast will always be a fascinating one, if only for what it tells us about human nature. It is basically a story of commercial greed.

The white man came for pelts of the sea otter, the creature clad in what has been called the most beautiful fur known to man. Russian traders ruthlessly pursued the trade in the beginning, and Euro-American traders came later, in the wake of Captain Cook.

The stakes were high. In a single season a trader could amass enough of the highly-prized pelts to make a fortune selling them in Canton.

At the same time, in a few short years, the trade changed the native way of life irreversibly — and doomed the sea otter.

By 1800 the trade was firmly in the hands of Bostonians. The men they sent to the the Northwest Coast had only one mission — to pick up as many pelts as possible in the shortest time, and get away with their ships intact. They were accountable to no one but the ships' owners thousands of nautical miles away.

If the natives seemed unfriendly, you used brute force. You seized a chief or two, clapped them in irons, and ransomed them for their skins. You exploited animosities between tribes, practised deception shamelessly, and at the slightest sign of opposition, if you were an alert captain worth your salt, you sent men into the rigging with blunderbusses ready to fire on men, women and children in the canoes below.

Eye for eyed

The natives, whose own code of conduct demanded an eye for an eye, reacted in the only way they could. They became as wily as the whites in their dealings, and avenged wrongs at the first opportunity.

For the intruders' part, William Sturgis was apparently one who regretted the most serious outrages. He deplored the means by which "some people, not worthy of the name of Men (and who I thank Heaven cannot call themselves American) took to make their fortunes." The educated Scotsman Dr. John Scouler, visiting the north coast as a ship's surgeon in 1825, took a different view of which intruders were the most unscrupulous. He observed that "with respect to atrocity, they (the Americans) can outdo the Indians."

Journals surviving from the days of Yankee trade supremacy on the Northwest Coast give a fairly clear idea of what went on, although one suspects that some of them underwent severe editing before they reached the eyes of God-fearing New Englanders.

'Green hand'

The Journal of William Sturgis makes better reading today than many others because Sturgis steered fairly clear of interminable, vague descriptions and weather notes. He was only 17 — "a green hand before the mast" — when he carried out his duties board the *Eliza* in Alaskan and Queen Charlotte Islands waters in 1799, on his first visit to Tlingit and Haida territory, and his journal reflects a youthful enthusiasm for strange sights and adventures in a region barely known to the outside world. At the same time, it shows that he was already developing the sharp business instincts that were to make him a principal in the merchant shipping firm of Bryant and Sturgis and, in later life, a member of the Boston establishment.

S.W. Jackman, professor of history at the University of Victoria, has done an excellent job in editing the Sturgis journal for publication. In his introduction he gives a vivid picture of the writer's life and times. In the footnotes he is especially careful to explain nautical terms, many of them long out of use. The only disappointment for those wishing to follow the *Eliza's* movements closely is that he hasn't given the accepted spellings and locations of place names mentioned by Sturgis (for example, in the case of the Queen Charlottes, Keustat surely was Kiusta, and Tatance, Dadens).

A "definitive" book on the sea-otter trade era — the ships that pursued the trade, the men who took part (white and native) and their performance, and what happened to the furs once they reached China — has yet to be written. When it is, the young William Sturgis will be a contributor to the record. Meanwhile, his journal stands as a valuable, if isolated, addition to the Northwest bookshelf.

THE JOURNAL OF WILLIAM STURGIS, edited with an Introduction and Notes by S.W. Jackman. Sono Nis. $5.95.

E. D. WARD-HARRIS

Solly travelled a long way from performing post mortems on monkeys

Many moons ago, when I was a young Fleet Street reporter, I was sent to the London Zoo in Regent's Park to find out the cause of the sudden death of a chimpanzee which had been the most popular public favorite for several years. The man I interviewed was a young South African, recently qualified in Britain as a medical doctor, who was the zoo's research anatomist. He had carried out the post mortem. My concern was to get the complicated medical facts straight; his concern was that I should spell his name correctly.

As a precaution, I typed his name in capital letters and, thanks to a slack sub-editor, that's how it appeared in the paper. In gratitude, the delighted scientist became a useful news contact.

The man's name was Solly Zuckerman, now Professor Lord Zuckerman. I recalled that incident this week when I received his autobiography, *From Apes to Warlords*. It's amusing to note that he hasn't changed fundamentally. The book contains far too many pictures of himself, one each of Mountbatten and Tedder — both inscribed to him, and the reader is left in no doubt as to who really won the war. That's right, the war, the Second World War. But first, let's return to the zoo.

While there, he received a lot of attention for a book he wrote called *The Social Life of Monkeys and Apes*. It is now accepted that the social life of captive animals bears no resemblance to their behavior in the wild, but Professor Lord Zuckerman won't have it. He doesn't state why, he just scoffs at Konrad Lorenz, Desmond Morris, Jane Goodall and others and labels them pseudo-scientists. Their crime of course is to have proved him wrong, and that kind of insolence he never would tolerate.

Being a primate in a zoo is a dead end, so in due course Solly Zuckerman took himself off to Oxford University where he fiddled about teaching zoology and experimenting on animals. He looked like becoming a faceless academic. Then came 1939 and our hero, like countless others, was saved from oblivion by the actions of Hitler.

The government fully expected massive air-raids on British cities, so Zuckerman's offer to look into defensive tactics was eagerly accepted. The government called it "an investigation into the wounding mechanisms of exploding weapons." Zuckerman called it "an enquiry into the biological effects of explosions." In basic English, what happens when bomb meets man? Zuckerman had been clever enough to find a subject that had never been scientifically investigated, and at a moment when politicians were very receptive.

Bombs provided Human material

At first animals were used, but within a year German bombers obligingly supplied plenty of human experimental material and a national field survey of bomb casualties was authorized. Zuckerman, whose specialty was writing papers, compiled some impressive reports, and the next thing he knew he was involved in offensive bombing policy.

The next few years were exciting ones for the ambitious Zuckerman who, though a civilian, was able to wander into any military camp in any war theatre, rather as Pierre Besoukhov does in Tolstoy's *War and Peace*. All doors were open because he had come under the protective wing of Air Chief Marshal Arthur Tedder.

The book is essentially an account of just another odd wartime activity, but when we get to 1944 the story suddenly becomes dramatic. The invasion of Europe is imminent and Zuckerman, backed by Tedder and Eisenhower, makes the case for the dislocation by bombing of the French railroad network. The opposition is formidable.

Arthur "Bomber" Harris wants to continue the massive area bombing of German cities, and he is backed by Chief of Air Staff Charles Portal, senior American officers, the ubiquitous Professor Lindemann — and Churchill.

The best passage in the book — and to me the most terrifying — is a description of a midnight conference in the Admiralty's famous basement map room. On one side of the table sits Churchill, Lindemann, Attlee and Eden, and on the other the service chiefs and their respective advisers, including Zuckerman, who argues the tactical importance of bombing in France to hinder the enemy's counter-attack in Normandy.

Churchill menace Made him sick

Churchill, supported by Attlee and Eden, insists on the continuation of the terror bombing of German cities, including those with no industry, as he is concerned about political consequences that could follow death and injury of French civilians. One British air marshal who was present told Zuckerman afterwards that Churchill's "overwhelming menacing power" had made him physically sick.

Eventually, an unsatisfactory compromise was reached. But the war was needlessly prolonged and the senseless and vindictive destruction from the air was not halted until the hostile reaction in England to the obliteration of Dresden recalled even Churchill to his senses.

What good Zuckerman did is difficult to determine. As scientific adviser responsible for planning and analysis of air operations he proffered only sound suggestions, according to his own account of course. Whenever the Allies failed, he makes clear, it was because they failed to heed his advice.

Viewing the human comedy in a detached way I find a crazy logic in the fact that while the Nazis were liquidating the Jews, Zuckerman, a Jew, was scientifically devising more effective ways of destroying Germans, for which he was amply rewarded. In 1946 he was granted a peerage and the Order of Merit; in 1955 he became honorary secretary of the Zoological Society of London; in 1959 chief scientific adviser to the British Ministry of Defence; and in 1964 chief scientific adviser to the British government.

He tells his story with immense self-satisfaction. And well he might. He's come a long way since I first met him in a little shed at the London Zoo. Working with dead animals and dead people has made him famous, and no one ever spells his name incorrectly. The dealer in wholesale death and destruction who recounts his story with engaging immodesty is now rich in worldly honors.

There must be a moral in this somewhere, but it escapes me.

* * *

I mentioned, you'll recall, that one of the strongest proponents of terror bombing was Charles Portal, Britain's wartime chief of air staff. He became Marshal of the Royal Air Force Viscount Portal of Hungerford, KG, GCB, OM, etc., etc.

PORTAL . . . killer instinct

Portal, a very private man indeed, was the only leading Second World War commander who didn't write his memoirs. Now, Denis Richards has written the biography of this enigmatic person. I began it with an open mind and finished it with an intense dislike of Portal, and the fact that it is fulsomely eulogistic is only part of the reason.

For the first time I find I cannot be truly unbiased about a book. In fact, I find it difficult to even write about this one. Portal was brave (DSO and bar, MC) and brilliant, but to me he emerges from this biography as utterly repellent. Cold, calculating, controlled. Not entirely human.

Treated staff Like robots

He rose to the top on his merits and his career was outstanding, but to me he will forever remain a man who hunted and fished for the pleasure of the kill not the chase; a lifelong falconer — and I regard falconry as a diabolical pastime; a taciturn, unemotional man whose control of others stemmed in part from his ability to make do with a mere four hours of sleep a night; a man who throughout the war always lunched alone; a man devoid of humor or sympathy who treated his staff like faceless robots.

Portal commanded Churchill's respect and affection like no other officer. "Portal had everything", was his verdict. 'Everything' needs to be defined. Certainly, what this calm, master-mind of terror bombing did have in abundance was the ruthless killer instinct that Churchill so greatly admired. They were birds of a feather. Hawks.

Compared to Portal, Zuckerman was on the side of the angels.

FROM APES TO WARLOARDS, by Solly Zuckerman. Thomas Nelson. $19.50.

PORTAL OF HUNGERFORD, a biography by Denis Richards. Heinemann. $19.95.

The Jim Crow Squadron

By FRED BARNES

The flow of books on the Second World War seems unending, and amazingly much new ground is broken, as in the case of this interesting novel about the only black squadron in the U.S. Air Force.

Formed as a token group of elite officers in the hope that it might inspire more blacks to join the armed forces at a time when the U.S. found itself suddenly and unexpectedly catapulted into a two-front war, the unit quickly finds action in the Mediterranean area. Eventually the squadron moves to Europe to meet the world's first jets as the Germans phase in this major surprise.

The name Homestead Grays comes from the old Negro baseball league, where the Grays were the Pittsburgh entry. This jim crow outfit, which had many players as good or better than the major leagues, typifies the reception that the squadron received from white fliers. In this day and age the depth of feeling is rather hard to believe. The blacks, sent out to escort bombers, find themselves reviled by radio and warned off with bursts of machine-gun fire by airmen who would rather be killed by Germans than protected by blacks.

The squadron commander is Lieut.-Col. Jonathon Fremont, a career officer who built the squadron from scratch, trained them and took them into action. His greatest cross to bear is Lieut. Horace Walker, the soul of the squadron, the man all the other officers and enlisted men look up to. When he becomes one of the leading aces as well, Fremont's problems are compounded. Yet the unit, rebels to a man, eventually is molded into a crack fighting unit.

This is an unusual but fine second novel, from a young black writer.

THE HOMESTEAD GRAYS, by James Wylie. Longman. $12.95.

A good book is the precious life-blood of a master-spirit, embalmed and treasured up on purpose to a life beyond life.
Milton 1608-1674

A tremendous selection at

BOLEN BOOKS
Hillside SHOPPING CENTRE
595-4232 5-19

CITY CENTRE TV's 10th BIRTHDAY SALE!

EVERY SET IN THE STORE IS ON SALE

PHILIPS MODULAR 4 COLOR TV

1. Transformer Power Supply Module for Rock Solid Pictures
2. I.F. Module for Perfect Pictures all the time
3. Chroma-Module for Superb Color
4. High Voltage/Vertical Module for Bright Crisp Pictures

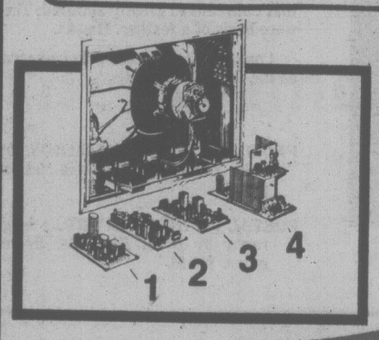

PHILIPS 20" TABLE MODEL
Fully Automatic

PHILIPS 26" CONTEMPORARY
Fully Automatic

PHILIPS 26" TOUCH BUTTON TUNING
Fully Automatic

PHILIPS 26" CONSOLE
With Castors
Fully Automatic

Fully Automatic
Built-In Mid Band Converter

20" REMOTE CONTROL

CITY CENTRE TV

Open 6 Days a Week
10 a.m. to 9 p.m.

"WE SERVICE WHAT WE SELL"

Shelbourne at McKenzie — Next to K Mart in the Mall

5-19

CTV
Phone 477-6971

WE SELL THE BEST
and SERVICE THE REST
NO WAITING
IMMEDIATE DELIVERY
SAME DAY SERVICE

DISCOVER The Traders ON VANCOUVER ISLAND, BRITISH COLUMBIA

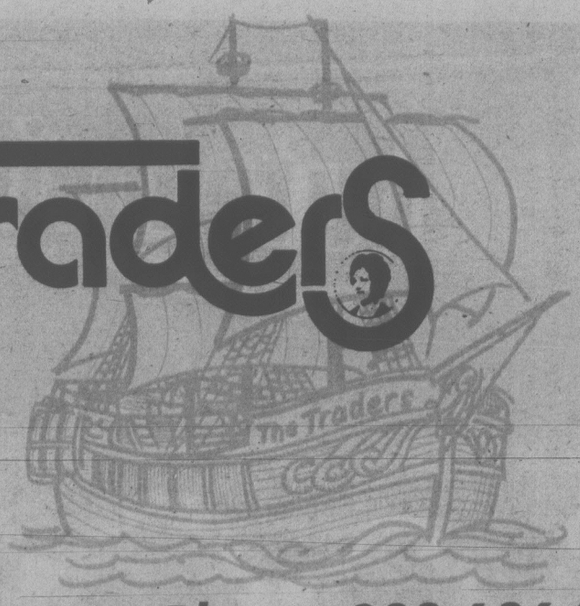

at 715 Finlayson Street...Phone 388-6264

Victoria, British Columbia

Always Lots of Free Parking Right At The Door! Wide Open 7 Days a Week.

9 Piece Ranch Size Dinette

by Douglas Furniture of California

World's Largest Manufacturer of Sculptured Dining Furniture. 36"x48"x60"x72" Extension Table with 2 Leaves in Walnut Peg Finish. 8 Sturdy Hi-Back Chairs, 2 toned with Tina Floral Pattern and Brown Alligator on Outside back & Box Seats.

$198.88 9 Pce. Suite

Try Our Super Comfortable

Ronnie Chair and Ottoman

You'll Really Like It. In Large Choice of Colors.

$288

While They Last!

In Luxury 100% Nylon Velvets

Admiral Portable T.V.

12" Screen

Choice of Cabinet Color.

$82.88

AC/DC Model $16.00 more. Includes 12 volt cord and Cigar Lighter Plug.

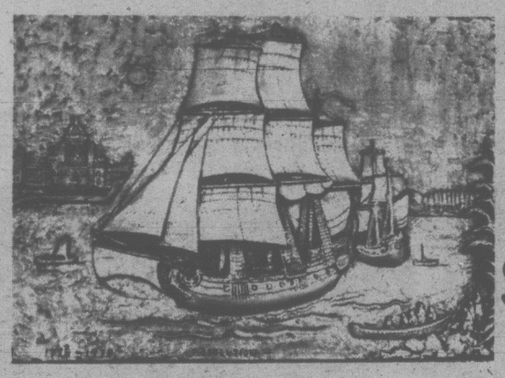

Captain Cook Plaques

$29.95

The Cook Centennial

Today and Two Hundred Years Ago
1778 - 1978

This plaque is a symbolic representation to commemorate the voyage of Captain Cook, R.N., who visited the North West Coast of the American continent with the "RESOLUTION" and the "DISCOVERY" in 1778.

On 29th, March 1778 Captain Cook arrived at Nootka Sound on the west coast (now Vancouver Island, British Columbia). This landing subsequently led to the establishing of the fur trade in British Columbia for Great Britain.

As the British Columbia Provincial Government is celebrating the two hundredth year of Captain Cook's landing, the Parliament Buildings have been shown in this plaque.

Details of the ships were taken from contempary illustrations made by the crew members and Admiralty records. The "RESOLUTION" was a square rigged vessel of approximately one hundred and eleven feet in length, with a beam of thirty-five feet and four hundred and sixty-two tons.

This plaque was made from a sculpture by John Ritchel, whose work has been exhibited at various galleries across Canada, including the National Gallery, Ottawa, Canada, after which he was elected a member of the Sculpture Society of Canada.

WIDE OPEN

MONDAY-FRIDAY
9 a.m. - 9 p.m.

SAT.
9 a.m. - 6 p.m.

SUNDAY
Noon - 5:00 p.m.

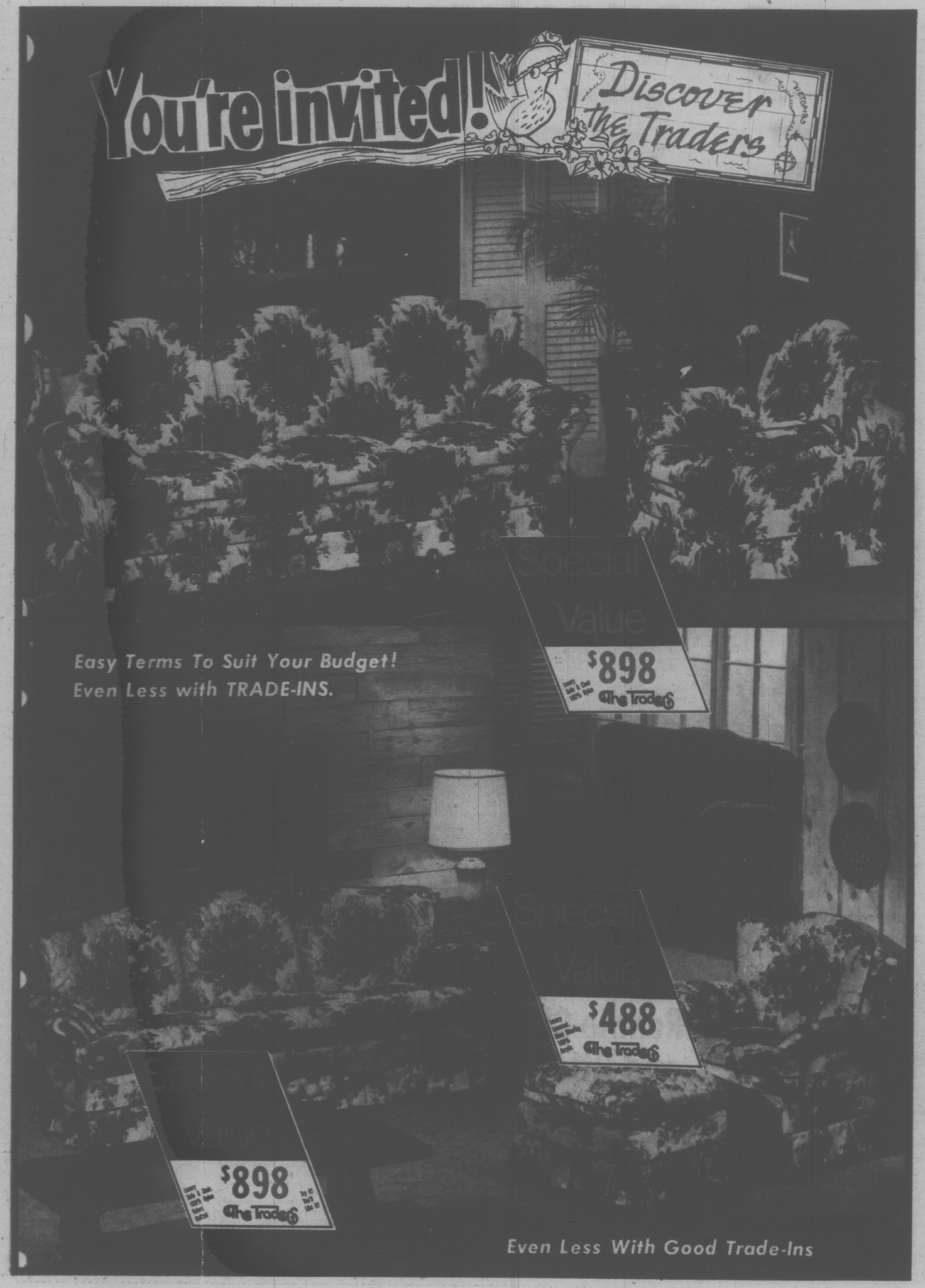

DISCOVER MORE...

THESE JUST SAILED IN FROM CALIFORNIA...

Sofa & Loveseat
$768.88
In Tweeds & Plaids

Sofa & Loveseat
$888.88
In 100% Nylon Velvet Quilted

SPECIAL PURCHASE
10" Sofa and Loveseat **$438.88**
Large Choice of Colors in Stock

Discover These Low Prices But With High Quality and High Style Too!

Sofa & Loveseat
$798.88
In 100% Nylon Velvet, Quilted

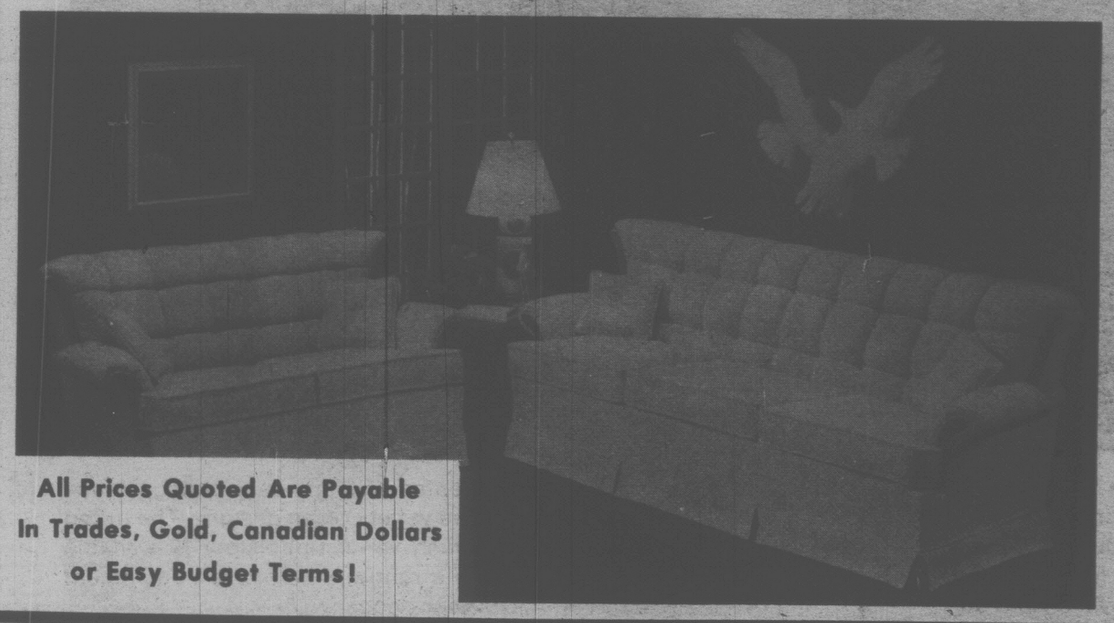

All Prices Quoted Are Payable In Trades, Gold, Canadian Dollars or Easy Budget Terms!

The Captain Says...
DISCOVER THIS!

Luxury Sofa and Rocking Loveseat
$938.88
In 100% Nylon Velvets

DISCOVER COMFORT, STYLE & VALUE ON CHAIRS

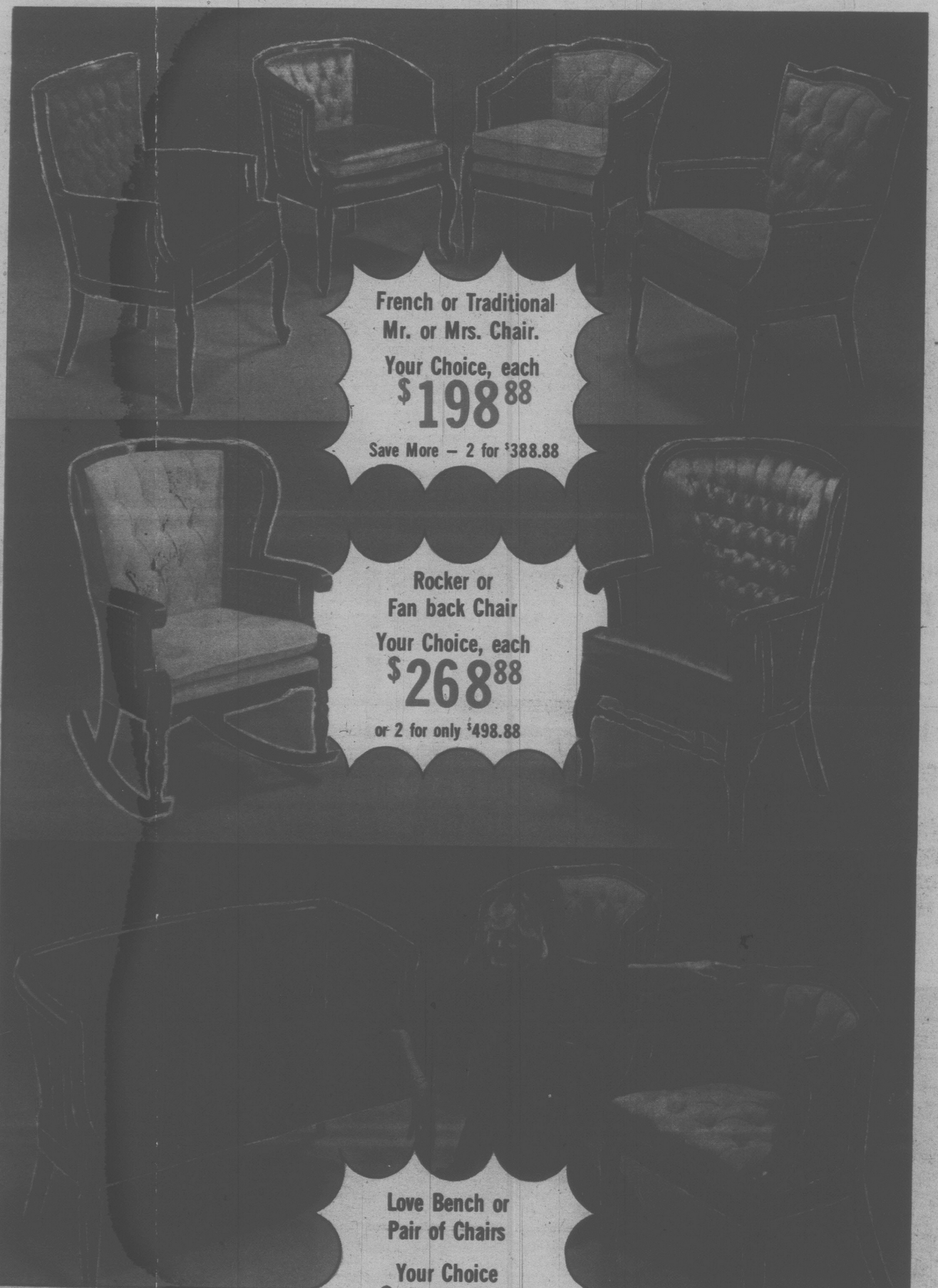

French or Traditional
Mr. or Mrs. Chair.
Your Choice, each
$198.88
Save More – 2 for $388.88

Rocker or
Fan back Chair
Your Choice, each
$268.88
or 2 for only $498.88

Love Bench or
Pair of Chairs
Your Choice
$288.88
Even Less With Good Trades

Choose one . . . or two . . . or mix and match these handsome decorator occasional chairs. Our collection features hardwood frames hand rubbed to a deep rich finish and accented with airy cane siding. Notice the variety of leg designs. The tufted plush velvet upholstery is available in a range of colors to compliment your decor.

The Traders DISCOVERED This

COLONIAL Canadian Made Sofa & Swivel Rocker

Trader Vic Says "We've Discovered a Really Good One"
"It's a "High Back, 96" Sofa...Super Comfortable & The Big Swivel Rocker is even More Proof...this is one of Our Famous Discoveries"

In Nylon Tweed Floral Pattern
$698.88
Discover These, They're Really Great

In High Quality Nylon Florals
$798.88
Outline Quilted, Reversible Cushions

In Top Quality Nylon Velvet Floral
$888.88
Luxury, Quality, Comfort Too!

You Should Discover Your Trade-In Value of Your Old Furniture and the Easy Budget Terms Available Now at The Traders.

DISCOVER THESE Colonial Accessories

Magazine Racks
$38.88

Your Choice: Maple or Pine Finish.
While They Last only

25" high

Ash Tray Stand or Telephone (Utility) Stand
Your Choice
$18.88

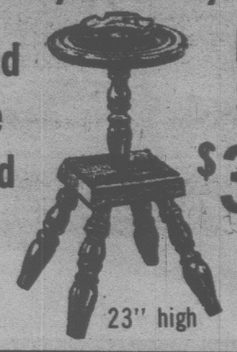

23" high

Lamp Stand
$38.88

LAMP STAND
Size: R21", D20", H25"

Open Stock Colonial Maple Finish Bedroom Pieces

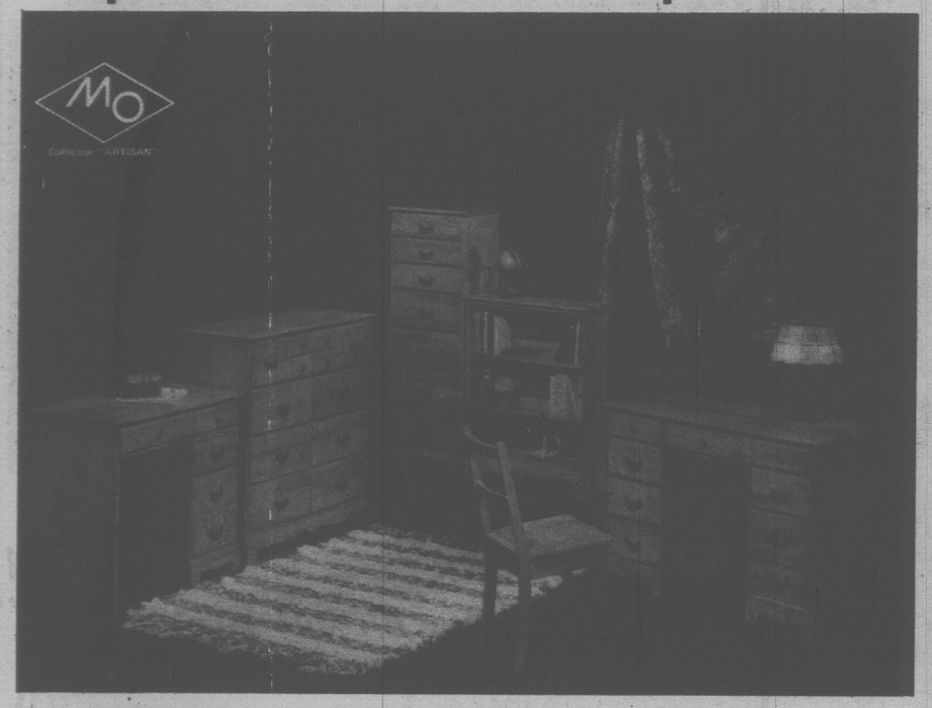

4 Dr. Chest $128.88 | Chest Desk $158.88 | Single Dresser & Mirror $158.88

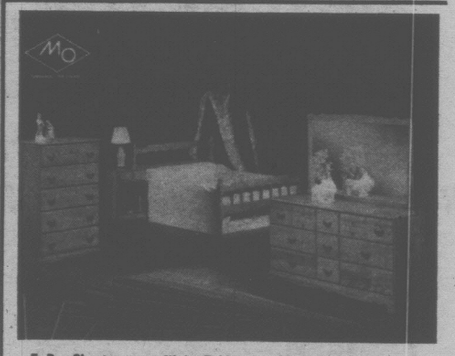

5 Dr. Chest $148.88 | Night Table $58.88 | 54" Headboard $68.88

Single Pedestal Desk $128.88 | 7 Drawer Chest $148.88 | 30" Bookcase $78.88 | Double Pedestal Desk $168.88

39" Mates Bed $198.88 | 3 Drawer Chest $98.88 | Bookcase Hutch $58.88 | 39" Headboard $58.88 | Vanity Desk $128.88 | Double Dresser & Mirror $218.88

Your Choice $198 3 Pc. Set

Other 3 Pce. Sets from $148 Not Shown

Your Choice $248 3 Pc. Set

Bring Charming Country Styling into Your Bedroom

Discover The Traders

Big SELECTION NOW Carload Purchase

6 Piece $598.88

Includes Triple Dresser with Gallery Mirror, 5 Drawer Chest, Hutch Headboard, Two 2 Drawer Night Tables. Complete As Shown.

Mattress & Foundation Units

Floral Quilted, Firm Construction

$98.88 39" 2 pce. Set | $138.88 54" 2 pce. Set

If you prefer the simple, rustic look of country designs, yet yearn for a truly handsome bedroom, this group is the one you have been waiting for. From the beautiful headboard to the thatched wood effect on the drawers, each piece is "a little bit country." Now look at the heavy metal hardware, the massive mirror, the lustrous Honey Oak finish . . . truly this is an impressive bedroom for this very affordable price.

With 2 Night Tables

6 Piece Bedroom $498.88

(with 4 Drawer Chest)

6 Piece Bedroom $498.88

Dresser, Mirror, 4 dr. Chest, 39" Canopy Bed $368

w/54" Canopy Bed $398

2 Night Tables with drawer included

Double Dresser, Mirror, 4 dr. Chest, Bookcase Headboard, Mattress, Box Spring & Adjustable Frame on Castors. $498

Complete with 2 Night Tables

Sail into THE TRADERS' WHOLE NEW WORLD of LUXURY LIVING ROOMS!

Discover One For Yourself — There's A Big Selection!

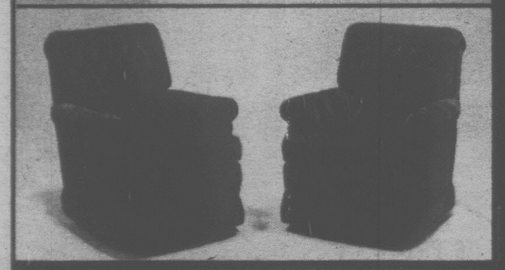

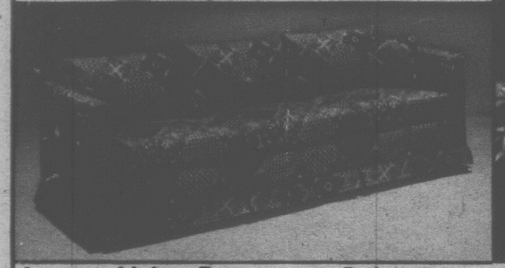

BIG BONUS!
Really Big Selection of Lamps
⅓ OFF Marked Price

Big Selection of Unique Ornaments and Accessories!

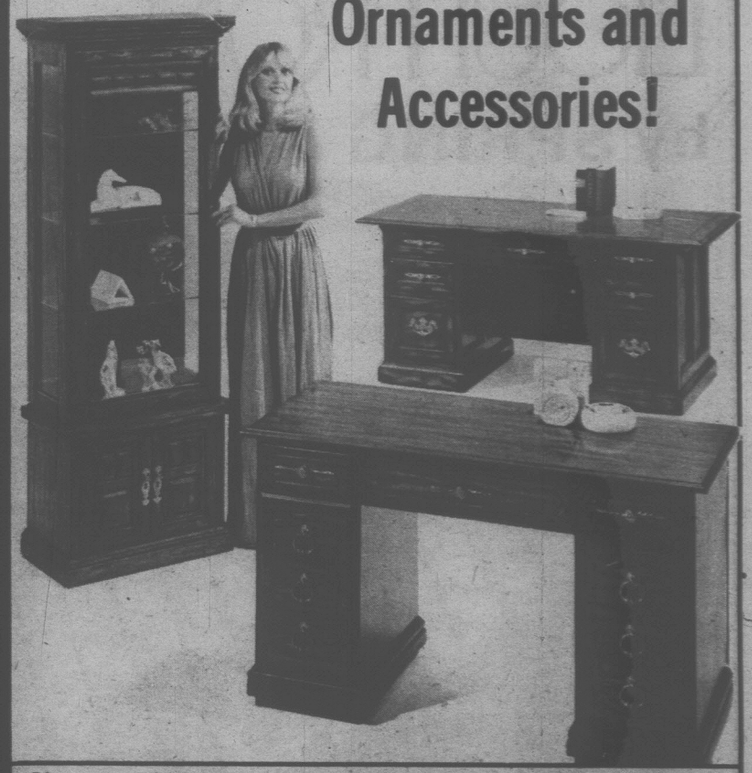

Discover a Whole New World of Desks, Gun Cabinets, Etegares Hall Trees

Luxury Living Rooms are Being Discovered Continuously at The Traders. These are some that have already been Discovered. Discover Yours Today! We Offer You a Big Selection of Sofas, Loveseats, Chairs, Rockers, Recliners, Oil Paintings, Lamps, Ornaments, Accessories, Cocktail and Lamp Tables...All for Your Discovery.

DISCOVER Our Easy Budget Terms and Your Trade-In Allowance for Your Furniture.

It's the real thing! Imagine real leather: the touch, the texture, even the smell! We've taken a great idea from Cadillac and Lincoln in designing this affordable luxury seating. Seat and back cushions and bolster arms are top upholstered in rich genuine leather, for long-wearing luxurious pleasure. Non-wear areas such as outside back and side panels are covered in fine matching vinyl, so carefully and artfully matched it is difficult to know where leather ends and vinyl begins. Come experience it!
Ottoman priced separately.

Sofa as shown $888.
Chair as shown $498.
Gun Cabinet $398.

Tables, Mirrors and Clocks...Value Priced Too!

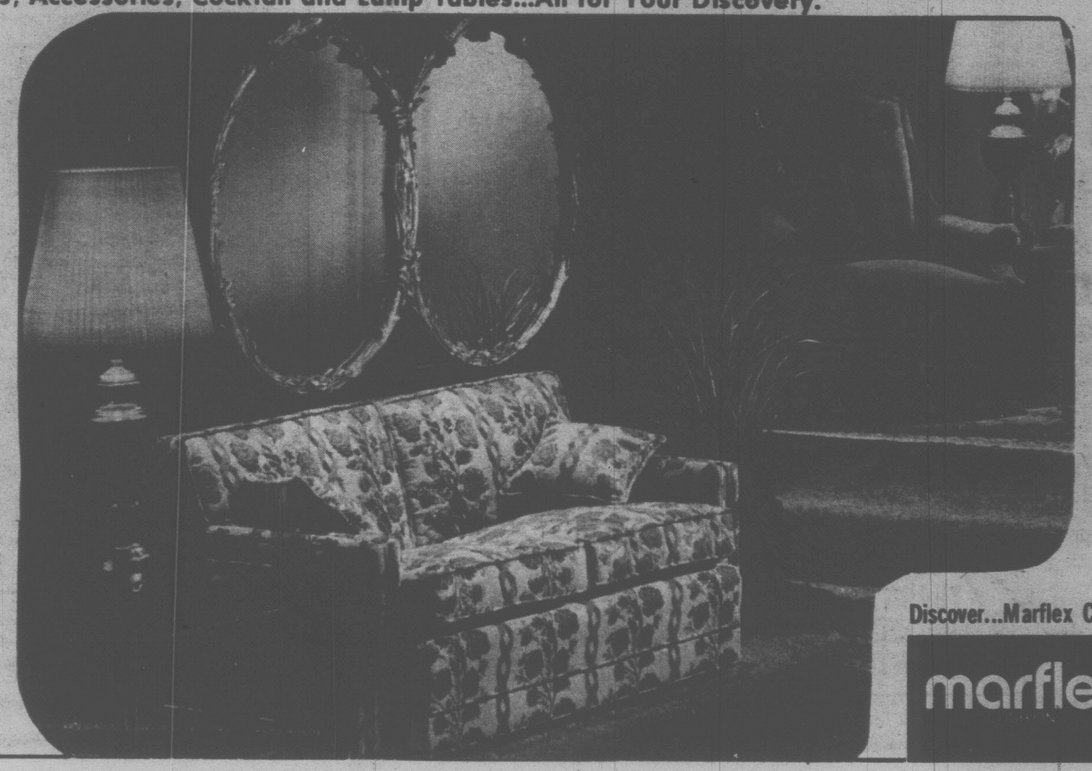

We've Discovered...Convertable Sofa/Beds are Convenient, Comfortable, Stylish & Priced Right!

Discover...Marflex Cushion & Coil Base Construction.

marflex

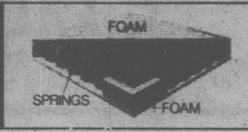

Here ... In Victoria ...
You Discover The Traders
It's A Whole New World of
LUXURY LIVING ROOMS!
Discover Us Today!

THE TRADERS DISCOVERED THE LIQUITRON by SPRING AIR

Exclusive Maker of the Back Supporter® Mattress

SPRING AIR

In the beginning . . .

There was the "Waterbed"

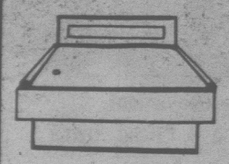

It was too heavy . . . over a ton in King size.
It required a heater . . . to prevent body heat loss.
It required special sheets . . . an additional expense.
It had excessive motion . . . disturbed your partners rest.
Required special frame support . . . you had to redecorate.
They had hard edges . . . difficult to get in and out of.
They were not offered by established mattress manufacturers.
Could you really trust their quality?

Then . . .

there were "Flotation Sleep Systems"

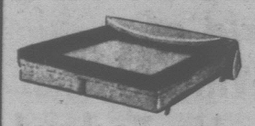

Still too heavy.
Still excessive motion.
Still hard edges.
Still most were not offered by established mattress manufacturers.

NOW... there is the "LIQUITRON MATTRESS" by SPRING AIR

The same Spring Air that has been making premium quality innerspring mattresses for over 50 years.

The Liquitron Mattress

is light weight, requires no heater, reduces excessive motion, uses conventional linen, uses conventional bed frames and has no hard edges. In fact...except for the superb relaxing comfort...you wouldn't even recognize it as having the floatation concept.

- **It truly is...unique**
- **It truly is...better**
- **It truly is...a better value at these Discovery Prices.**

54" Liquitron Mattress & Foundation Base Unit
$499.95

15 YEARS LIMITED WARRANTEE

Queen Size Liquitron 2 Piece Mattress & Foundation Base
$599.95

EASY BUDGET TERMS

You owe it to Yourself to Discover this fantastic "Liquitron Mattress" by Spring Air.

Admiral JUST FOR YOU

14 Cu. Ft. FROST-free Deluxe Model

Features;
- Easy Roll Wheels
- Butter Conditioner
- Easy-Cube Ice Basket
- Glide-Out Shelves
- Magnetic Door Seals
- Extra Freezer shelf
- Two Ice Cube Trays
- Separate Meat Keeper
- Two Crisper Trays
- Cheese Compartment
- Butter Compartment
- Deluxe Trim Inside and Exterior

$488.00

WHILE THEY LAST!

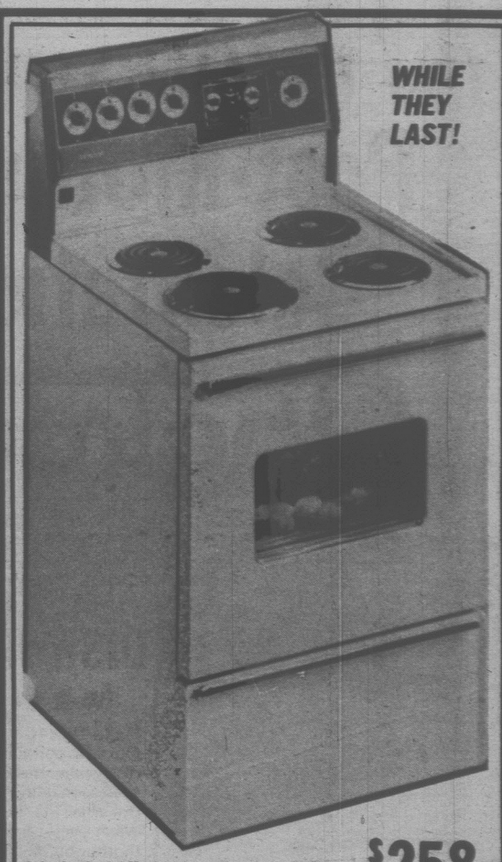

Admiral 24" Automatic Range **$258**

Admiral 30" Automatic Range **$278**

White Only. Clearing Prior Models

Big Selection of Luxury Dinette Suites

Carload Just Arrived from Douglas of California

5 Piece Luxury **$328**

Chairs **$59.98**

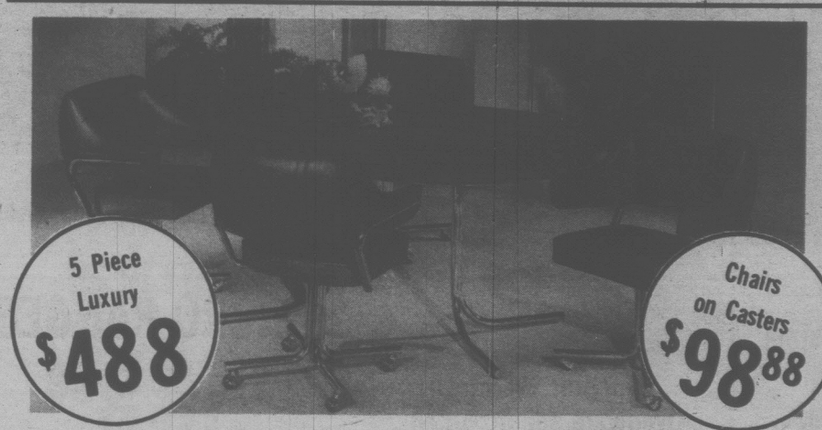

5 Piece Luxury **$488**

Chairs on Casters **$98.88**

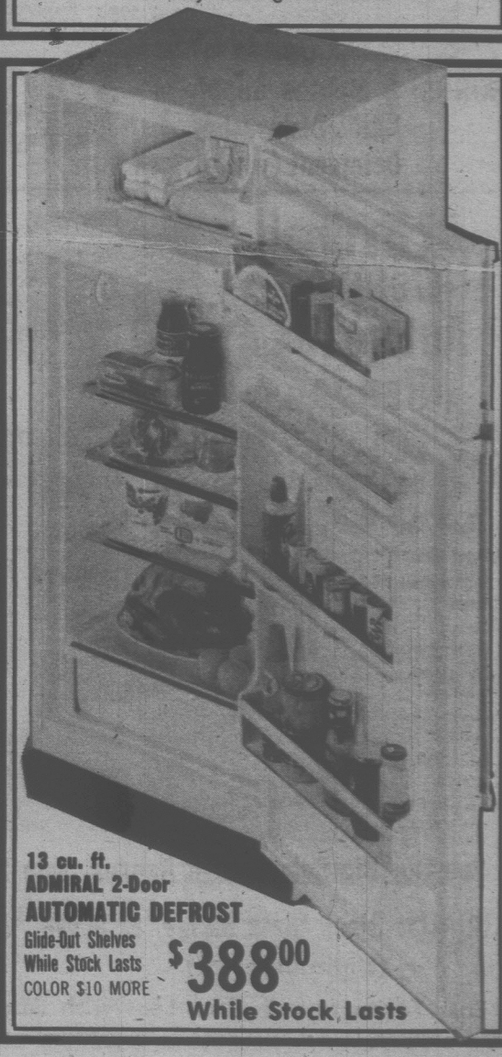

13 cu. ft. ADMIRAL 2-Door AUTOMATIC DEFROST

Glide-Out Shelves
While Stock Lasts
COLOR $10 MORE

$388.00

While Stock Lasts

The Traders' Admiral Says...

Post-Mothers' Day Celebrations at The Traders

Trader Toni discovers ADMIRALS at The Traders, here on Vancouver Island.

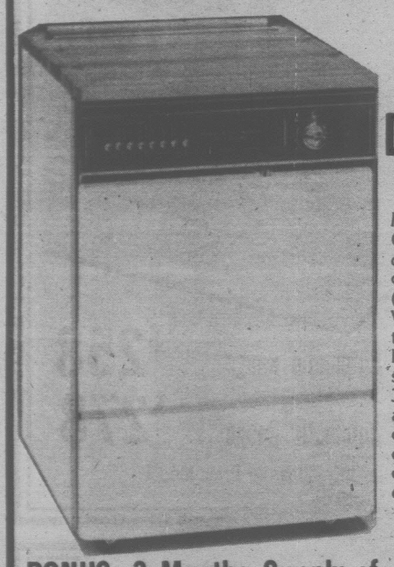

Admiral DISHWASHERS

Top Of The Line Model

Model DC2468
Our best portable/convertible* dishwasher has 8 push button cycles including Wash and Hold (for small loads) and Super Eight Wash Cycle (eight water changes thoroughly clean large loads of heavily soiled dishes) acid and stain resistant porcelain interior. – 3 cycle indicator lights – Forced air drying helps dry dishes and cutlery spot-free. – Solid maple cutting board top – By-pass faucet coupler snaps on securely and easily – Easy-roll casters – 34½"H, 24" W, 25" D

BONUS: 3 Months Supply of "All" Dishwasher Detergent (while stock lasts)

$398.88

Admiral Automatic Washer & Dryer

$648.88

Easy Budget Terms Too!

BONUS: Large 10 pound Family Size box of Tide Laundry Detergent

Admiral Deluxe Automatic Range

$358.88

Model E3K77
- Digital clock timer
- Timed appliance outlet
- Recessed cooktop
- Delay Cook and Off clock
- Teakgrain trim handle
- Tri-pane tinted oven window

See Our Big Selection of Ranges, Sale Priced.

BONUS: Black Glass Range, as above, $19.00 more (while they last)

Easy Terms to suit. Even Less with Good Trades.

BONUS: 24 Piece Ovenware set included.

Top of the Line, with Meat Probe

Admiral MICRO-RANGES

$588.88

DISCOVER THESE GREAT Admirals

With All Parts & Labor Warrantee

1978-1981

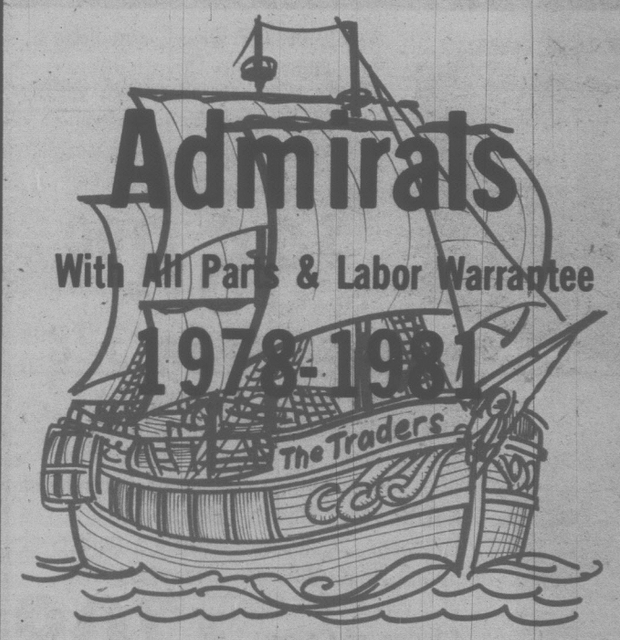

$998.88

Admiral's Very Best 26" Deluxe Model Color Television with Electronic Remote Control

A Mediterranean-styled oak finished ADMIRAL 26" colour console with ADMIRAL 30KV•M5000 Solid State colour chassis with the **delta negative black matrix** picture tube. Features **electronic pushbutton control** and (a) **remote control as well, with on-screen readout for channel and time of day, mid-band channels,** Solid State AFC, 75 Ohm cable connectors and twin 6" speakers. Casters included. Dimensions: 29⅜"H x 47¾"W x 19⅜"D.

3 Yr. Warrantee on Parts & Labor.

Another Big Shipment Just Arrived

Admiral COLOR TVs

With 3 Year Warrantee

14" Portable	20" Deluxe Style	20" Deluxe Model
100% Solid-State	Table Model Cabinet	Electronic Remote Control
$358.88	$478.88	$678.88

Admirals are Very Special ...at The Traders

Just arrived: 26" Admiral Color TVs, Deluxe Console Style Cabinet on Casters.
With Electronic Remote Control.
With M5000 Solid State Chassis.
With 3 Year Parts & Labor Warrantee

$798.88

26" Admiral Color T.V.

$638.88

Deluxe Contemporary Style Cabinet, Full Console, Credenza Model Cabinet. With 3 Full Years All Parts and Labor Warrantee. (while they last)

Easy Budget Terms. (Even less with good trade)

We Have Hundreds of Admiral Color T.V.s

CLEARING 1978 MODELS

All Sizes, While They Last. All with 3 Year Parts & Labour Warrantee.

Admirals...Now at The Traders is Still one of the Best Deals in Town!

SMART DEEP TUFTED SOFA and LOVESEAT

$888

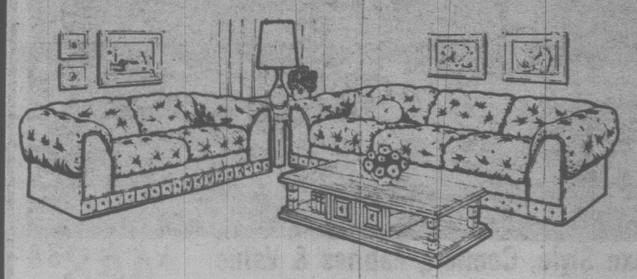

Plumply upholstered and tufted in tough, heavy duty nylon Velvet fabric. Large choice of colors in stock. Comfortable roll foam-filled arms, heavy duty casters. As durable as impressive at this low price.

As Above: CONVERTABLE SOFA BED with Matching Arm Chair
In Smart Leather-Like Vinyl, heavy duty & super soft. 2 pce.

$768.88

WHAT'S IN IT FOR YOU? A BED!

A FLIP OF THE WRIST, and there's your guest room. This quality Tuxedo style sofa offers both seating and sleeping comfort. Handsome HERCULON® cover for plus wear.

A queen size bargain at

$368.00

Other Queen Size Units from $328.00

BUDGET TERMS OF COURSE!

Sofa/Beds VALUE PRICED!

A BOUQUET BEAUTY, TRADITIONALLY CENTER-MATCHED, with pillow back and arm bolsters. This exquisite tuxedo style plus custom outline quilting on a wonderful NYLON Velvet Fabric. Sofa converts to a Luxurious Queen-Size Bed with a Quilted Spring Filled Mattress. Extravagant looks at a very Modest Price.

Choice of Colors. While They Last $798

Big Selection Regular or Queen-Size Many Styles!

Regular Size Sofa/Beds . . . from $298

Queen-Size Deluxe Style, Comfort, Fabrics & Value $448.88

SEE AND FEEL THE LUXURIOUS BUILT-IN COMFORT IN SOFA SLEEPER UNITS BY

BEDLINE

Buoyant level sleeping surface supports the mattress for firm, restful sleep!

Full length mattress opens out ready for use. No tugging or pulling.

Rounded front tube eliminates sharp corners, for safety and appearance.

Superb soft styling. The bed unit rises over the upholstered front panel. Your sofa sleeper is styled like any fine stationary sofa.

Miracle "open-close" mechanism is fully automatic. No latches, catches, or pins.

Contoured side mechanism. No protruding parts to cause injuries or damage bedding.

STILL MORE LUXURY AND COMFORT IN YOUR BEDLINE UNIT:

Comfortable seating • Bed opens to regular bed height • Deluxe innerspring or foam mattress • Casters on center legs of the unit for "tilt and clean" • Counterbalanced for effortless opening and closing.

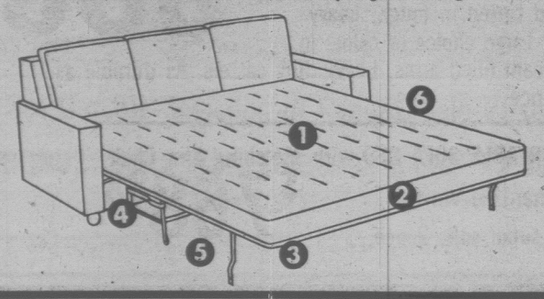

GREAT HILL ROAD COLLECTION

RIVERSIDE

Combining the traditional skill of early New England furniture-makers with the stylish craftsmanship of today, Riverside offers its "Great Hill Road" accent collection of fine, turn-of-the-century American furniture. Each of the more than thirty pieces is individually designed, with a boldness embodying the finest results of eight generations of New England woodworkers. Here is a truly unusual assortment of exquisite, nostalgic American furniture; each piece a work of art assembled as skillfully, as patiently as a rock is etched by tides on a windswept Maine coastline. Riverside's unique finish places the furniture in harmony with today, while the handcrafted, all-wood construction assures lasting beauty for years to come.

The Great Hill Road ... collectable, American antique designed furniture by Riverside.

FEATURES:
Solid Oak and Oak Veneers
Antique Brass Hardware with Porcelain Knobs
Plate Glass Mirrors
Genuine Handmade Leaded Glass Doors
Exclusive, Long-Lasting, Multi-Step Golden Oak Finish
Newspaper-Print Drawer Bottoms

SWIVEL BASE DESK CHAIR

Adjustable seat height. Complete with casters & seat cushion.

$348

BARREL ROLL TOP DESK

Locking Tambour - Pencil Tray. Pull out writing surface.

$998

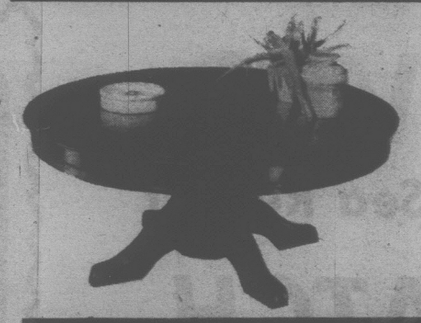

ROUND COCKTAIL TABLE

40 inch diameter by 17 inches high.

$328

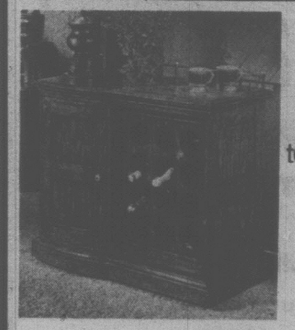

WINE SAFE

Casters, interior towel bar & hanging racks for stem glasses.

$468

BUNCHING COCKTAIL TABLE

42"x22"x17" high.

2 bunch tables 15½"x15½"x16 high.

3 Piece Unit

$388

BUTTERFLY END TABLE $238

DRUM TABLE $298

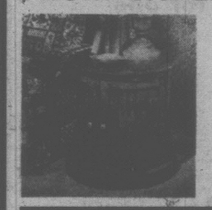

STORAGE COMMODE $338

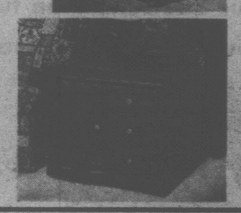

FLOUR BOX COMMODE $298

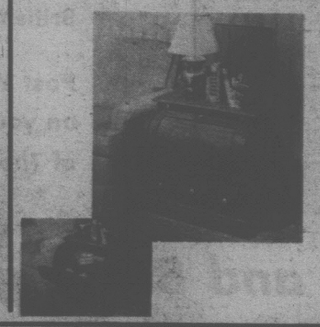

END TABLE WITH DRAWER $298

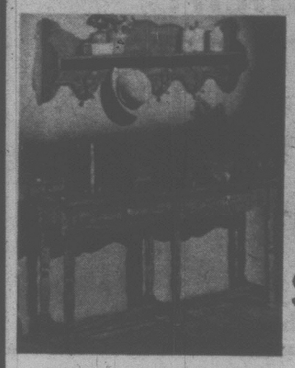

HANGING SHELF

SOLD OUT!

SOFA TABLE $328

GATE LEG TABLE $338

DISCOVER SEA & WEATHER REPORTS

The Earliest, Most Up-To-Date and Most Comprehensive Sea Reports Available on Sea or Vancouver Island, British Columbia

DISCOVER

The CKDA 1220 Sea Report

PRIZE PATCH

Discover How You CAN WIN

CKDA 1220

Some of the Thousands of Prizes All Summer Long!

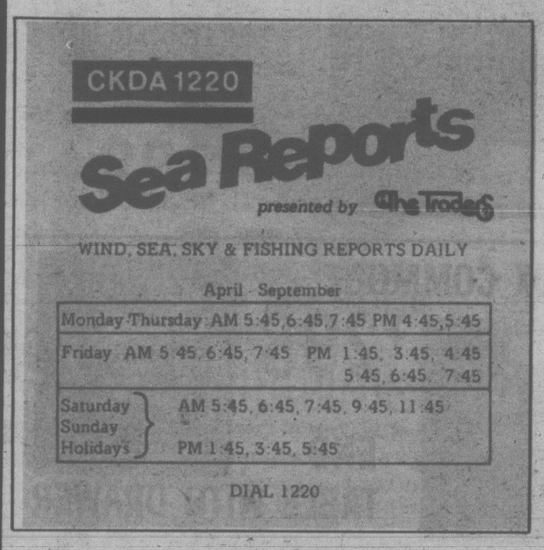

Get your CKDA Sea Reporter Prize Patch from your CKDA Sea Reporter, The Traders Furniture Store, Bob Dunsmuir's Shell Service or any one of Your Favourite Marinas located on Vancouver Island, British Columbia.

Post Your CKDA Sea Reporter Prize Patch conveniently on your boat and then tune in to CKDA 1220 for one of Thousands of Prizes to be won.

Fishing and Boating is more fun...with CKDA 1220 and a Sea Report Prize Patch!

DISCOVER

The Traders

at

715 Finlayson Street, Victoria, B.C., on Vancouver Island, British Columbia

Goldstream Type Centre

Advertising supplement to: Victoria Times, Daily Colonist (May 19 & 20, 1978), Goldstream Gazette, Lake Cowichan News, Cowichan Leader (May 24, 1978), Nanaimo Times (May 23, 1978).